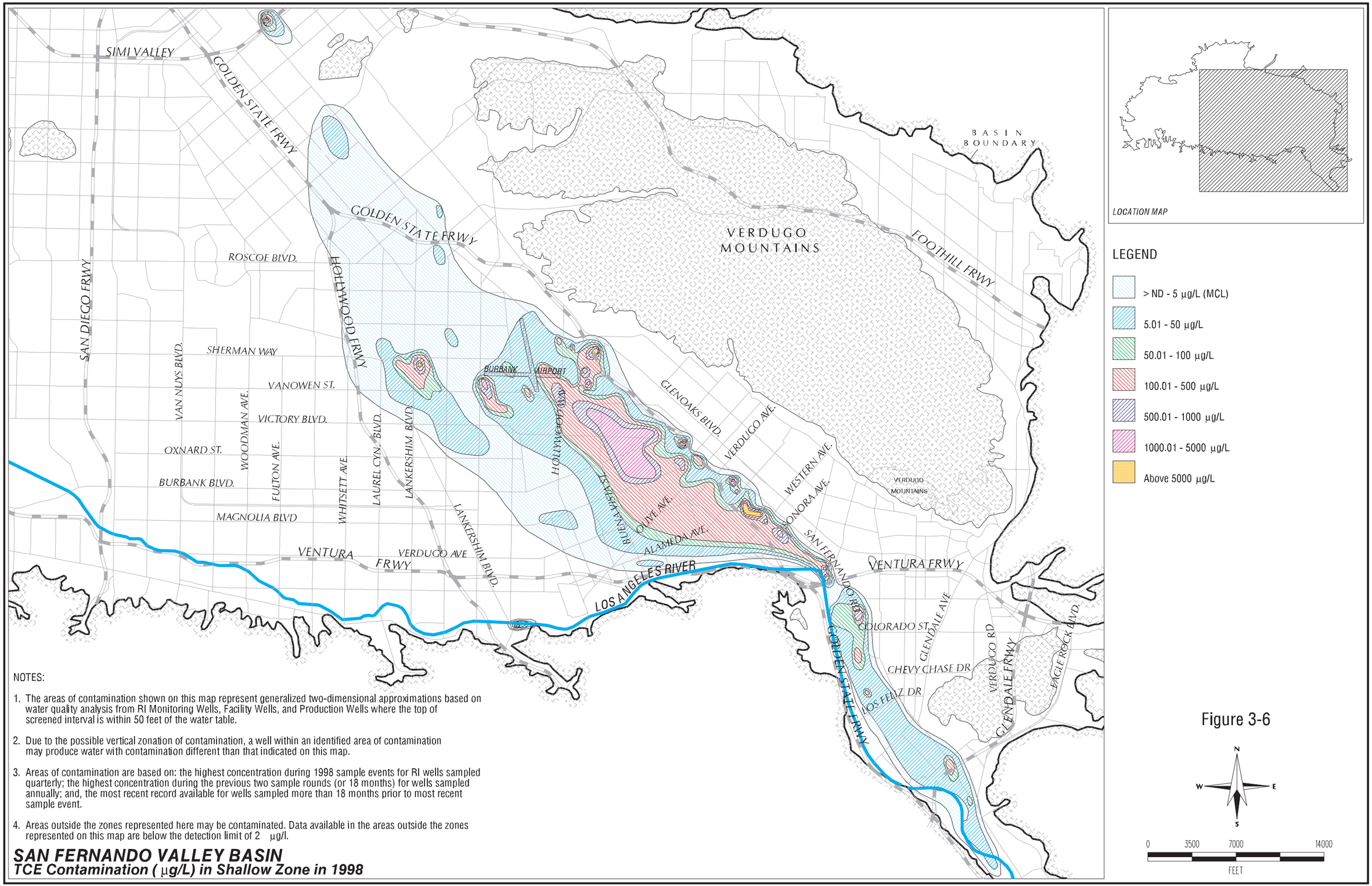


NOTES:

1. The areas of contamination shown on this map represent generalized two-dimensional approximations based on water quality analysis from RI Monitoring Wells, Facility Wells, and Production Wells where the top of screened interval is within 50 feet of the water table.
2. Due to the possible vertical zonation of contamination, a well within an identified area of contamination may produce water with contamination different than that indicated on this map.
3. Areas of contamination are based on: the highest concentration during 1998 sample events for RI wells sampled quarterly; the highest concentration during the previous two sample rounds (or 18 months) for wells sampled annually; and, the most recent record available for wells sampled more than 18 months prior to most recent sample event.
4. Areas outside the zones represented here may be contaminated. Data available in the areas outside the zones represented on this map are below the detection limit of 2 µg/l.

**SAN FERNANDO VALLEY BASIN**
**TCE Contamination ( µg/L) in Shallow Zone in 1998**

Figure 3-6

d:/projects/sfplume/maps/small/plotplm.aml
20 Feb 99 13:33:03 Saturday