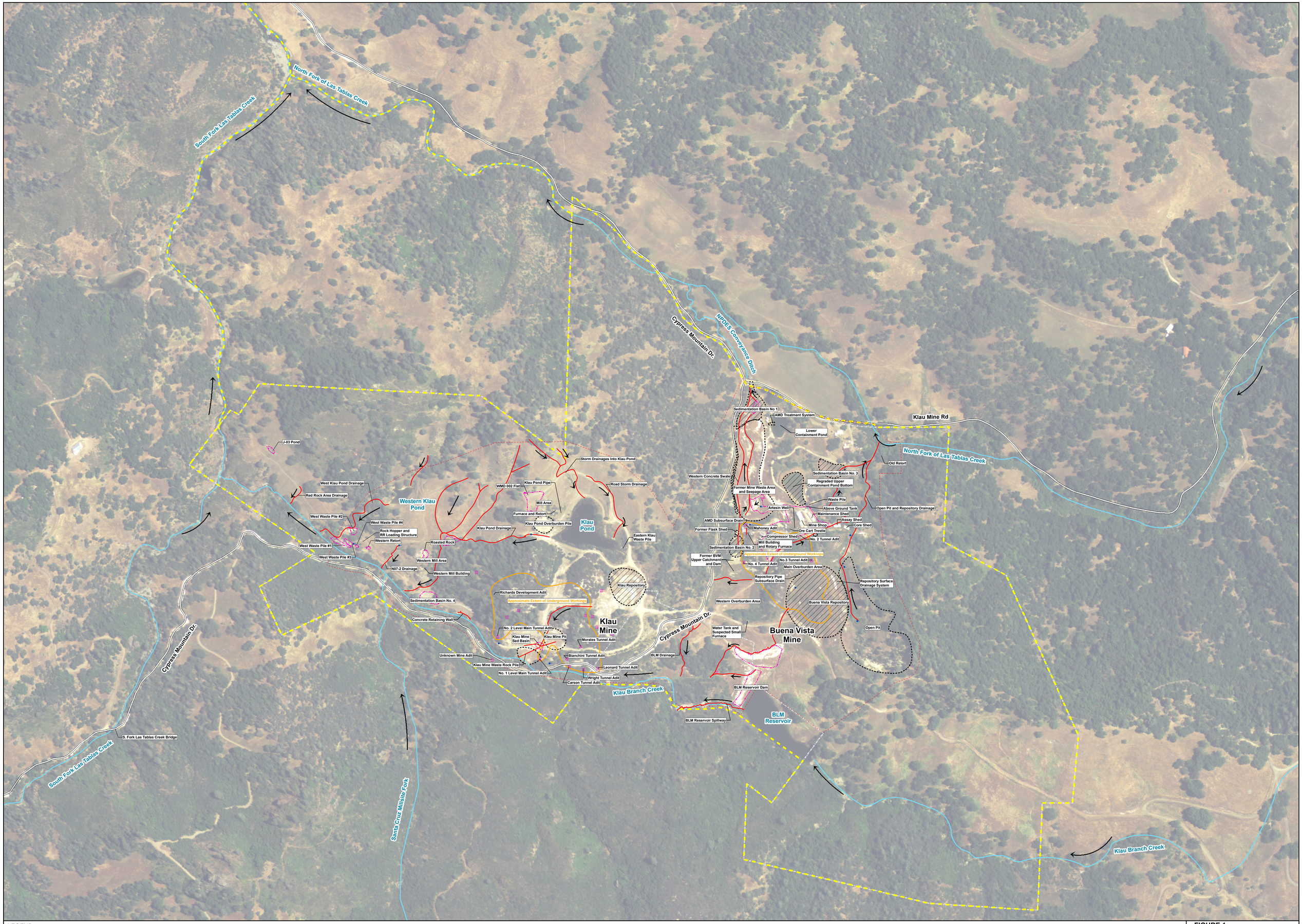

LEGEND

- Approximate Location of Seeps
- Tunnel Adit
- Stormwater Runoff/Drainages
- Water Flow Direction
- Waste Piles
- Klau and Buena Vista Mine Parcel Boundaries
- Approximate Boundary of Disturbed Area
- Approximate Extent of Study Area
- Approximate Boundaries of Remediated Features
- Approximate Boundaries of Surface Feature
- Approximate Extent of Underground Workings

N

0 100 200 400 Feet

Note:
The extent of underground workings for the Klau and Buena Vista Mines is based on a July 1935 map contained in the California Journal of Mines and Geology Vol. 31 No. 4. Additional post-1935 workings may be present.

Data sources:
1. Ecology and Environment, Figure 3-1, January 25, 2001.
2. SECOR, Figure 3, July 23, 1999.
3. SECOR, "Report of Reclamation and Removal Actions Buena Vista/Klau Mine Superfund Removal," January 11, 2000.
4. Tetra Tech, "Environmental Assessment of the Buena Vista and Klau Mines, San Luis Obispo County, California," June, 1998.
5. Division of Mines. California Journal of Mines and Geology. Vol. 31. October 1935.
6. Aerial Source: National Agricultural Imagery Program August, 2005

FIGURE 1
SURFACE FEATURES AND STORMWATER RUNOFF
PHASE 2 REMEDIAL INVESTIGATION
KLAU AND BUENA VISTA MINES
SAN LUIS OBISPO COUNTY, CALIFORNIA

CH2MHILL

BAO \\ZINFANDEL\PROJ\USENVIRONMENTAL\PROTE\349863BVMINE\GIS\MAPFILES\2008\DELIVERABLE\PHASE2_SURFACE_FEATURES_STORM_RUNOFF.MXD PHASE2_SURFACE_FEATURES_STORM_RUNOFF.PDF PJOYCE1 9/26/2008 10:30:16