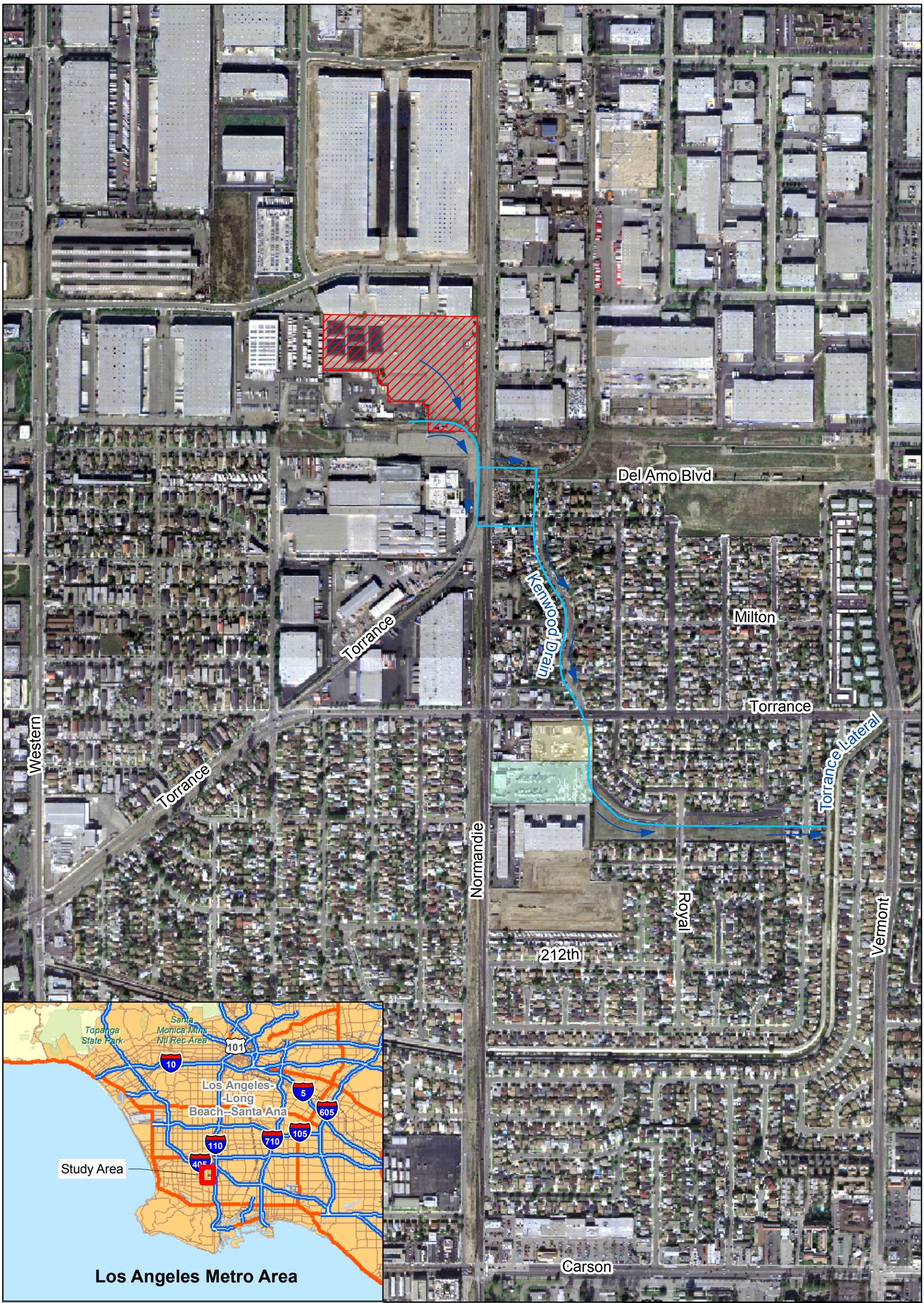

Legend

- Former Montrose Plant Property
- Lot 1 of 20846 Normandie Ave
- Lot 2 of 20846 Normandie Ave
- Surface Water Runoff Pathway From Montrose Property (Source: EPA, 1998)

Base Image:
USGS High Resolution
Orthoimage, Los Angeles
March 29, 2004
0.3-Meter Pixel Resolution

N

625 312.5 0 625 Feet

1 inch equals 625 feet

FIGURE 1
SITE LOCATION MAP
SOIL INVESTIGATION FOR
HISTORICAL STORMWATER PATHWAY - SOUTH
MONTROSE CHEMICAL SUPERFUND SITE
LOS ANGELES COUNTY, CALIFORNIA