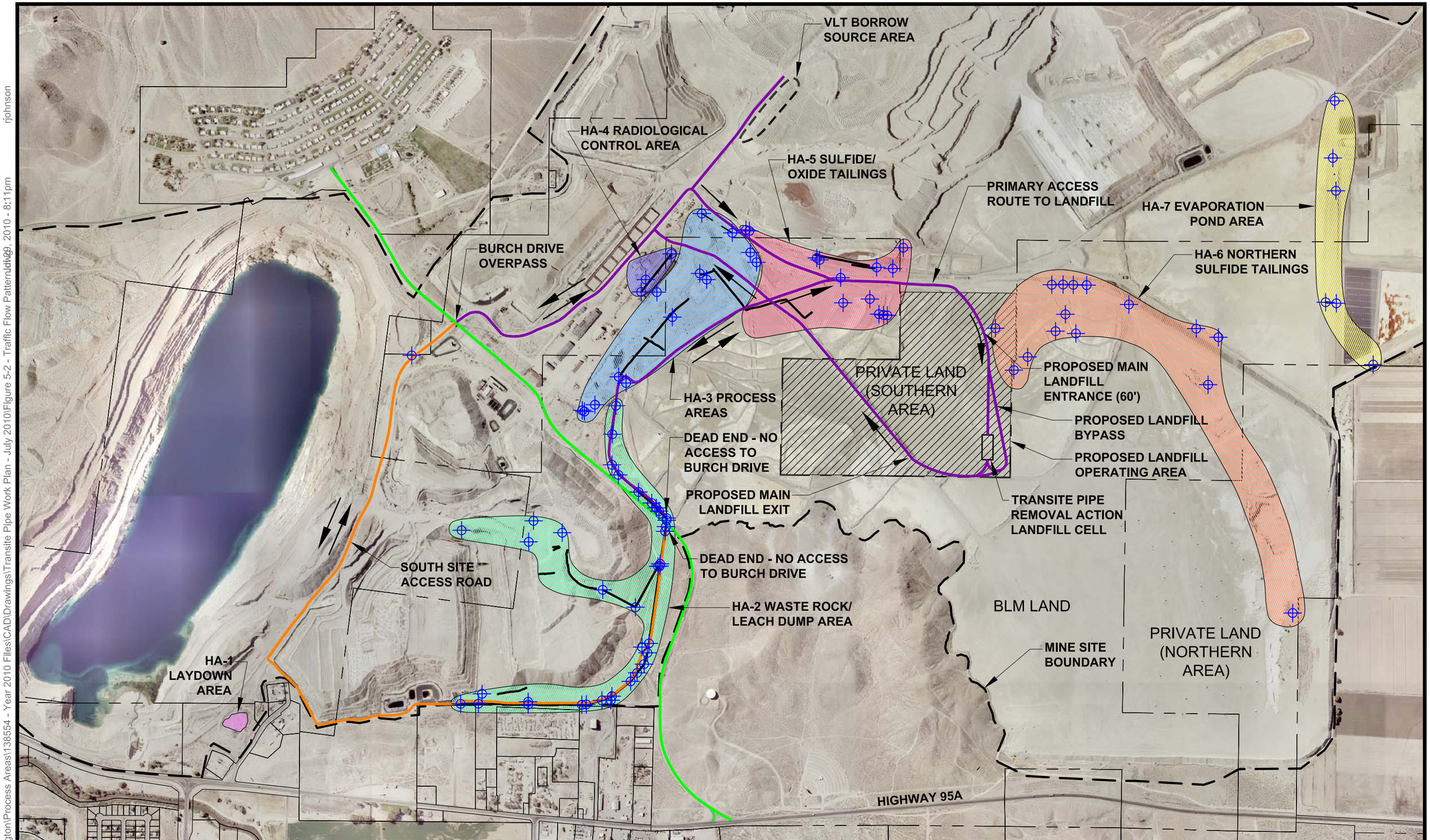

Brown AND Caldwell

Date: July 2010

Atlantic Richfield Company

Project: 138554

500' 0 500' 1000' FEET

EXPLANATION

- ISOLATED OCCURRENCES OF TRANSITE PIPE
- CONTINUOUS PIPE LENGTHS
- TRAFFIC FLOW DIRECTION

NOTES:

1. PROJECTION: NEVADA STATE PLANE, WEST ZONE 1927 NORTH AMERICAN DATUM (FEET).
2. BASE PHOTO TAKEN OCTOBER 3, 2001.

Figure 5-2

Anticipated Project Area Traffic Flow Pattern

P:\Arco-Yerington\Process Areas\138554 - Year 2010 Files\CAD\Drawings\Transite Pipe Work Plan - July 2010\Figure 5-2 - Traffic Flow Pattern.dwg, rjohnson July 29, 2010 - 8:11pm