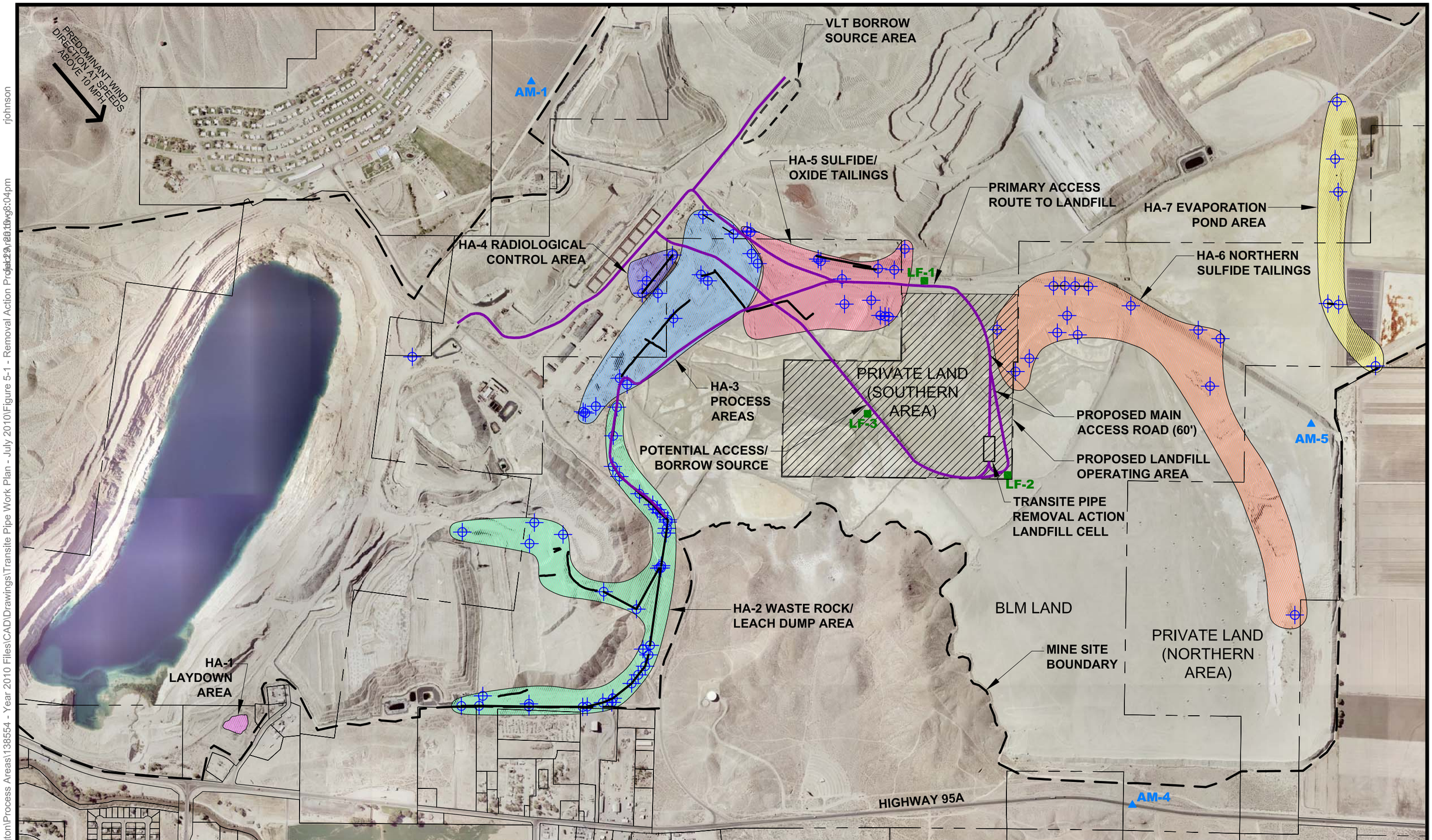

Brown AND Caldwell

Date: July 2010

Atlantic Richfield Company

Project: 138554

500' 0 500' 1000' FEET

EXPLANATION

ISOLATED OCCURRENCES OF TRANSITE PIPE

AM-1 EXISTING PERIMETER AIR MONITORING STATION

CONTINUOUS PIPE LENGTHS

LF-1 PROPSED AREA AIR MONITORING STATION

NOTES:

1. PROJECTION: NEVADA STATE PLANE, WEST ZONE 1927 NORTH AMERICAN DATUM (FEET).
2. BASE PHOTO TAKEN OCTOBER 3, 2001.

Figure 5-1

Removal Action Project Area

P:\Arco-Yerington\Process Areas\138554 - Year 2010 Files\CAD\Drawings\Transite Pipe Work Plan - July 2010\Figure 5-1 - Removal Action Project Area.dwg 8:04pm rjohnson