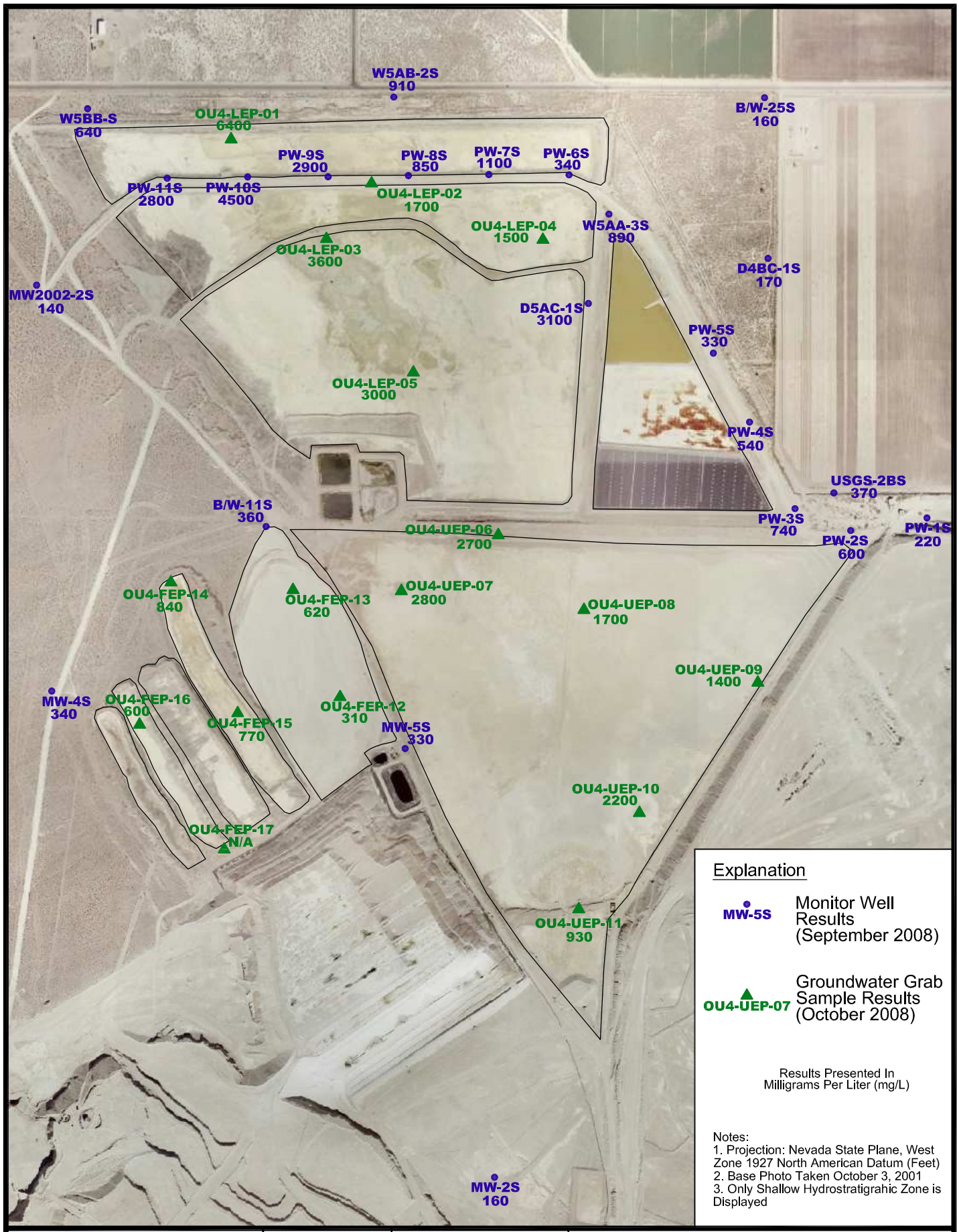

BROWN AND CALDWELL

Date: Mar 2009

Atlantic Richfield Company

Project: 136742

N W E S

0 400 800 FEET

Figure 4-20

Sodium Concentrations in Groundwater

Evaporation Ponds Area

P:\Arco-Yerington\Evaporation Pond-Sulfide Tailings\136259 - Anaconda Evaporation Ponds\Phase 6 - Data Evaluation and Reporting\CADFigure 4-20 - GW Results - Sodium.dwg Jul 18, 2009 - 2:29pm rjohnson