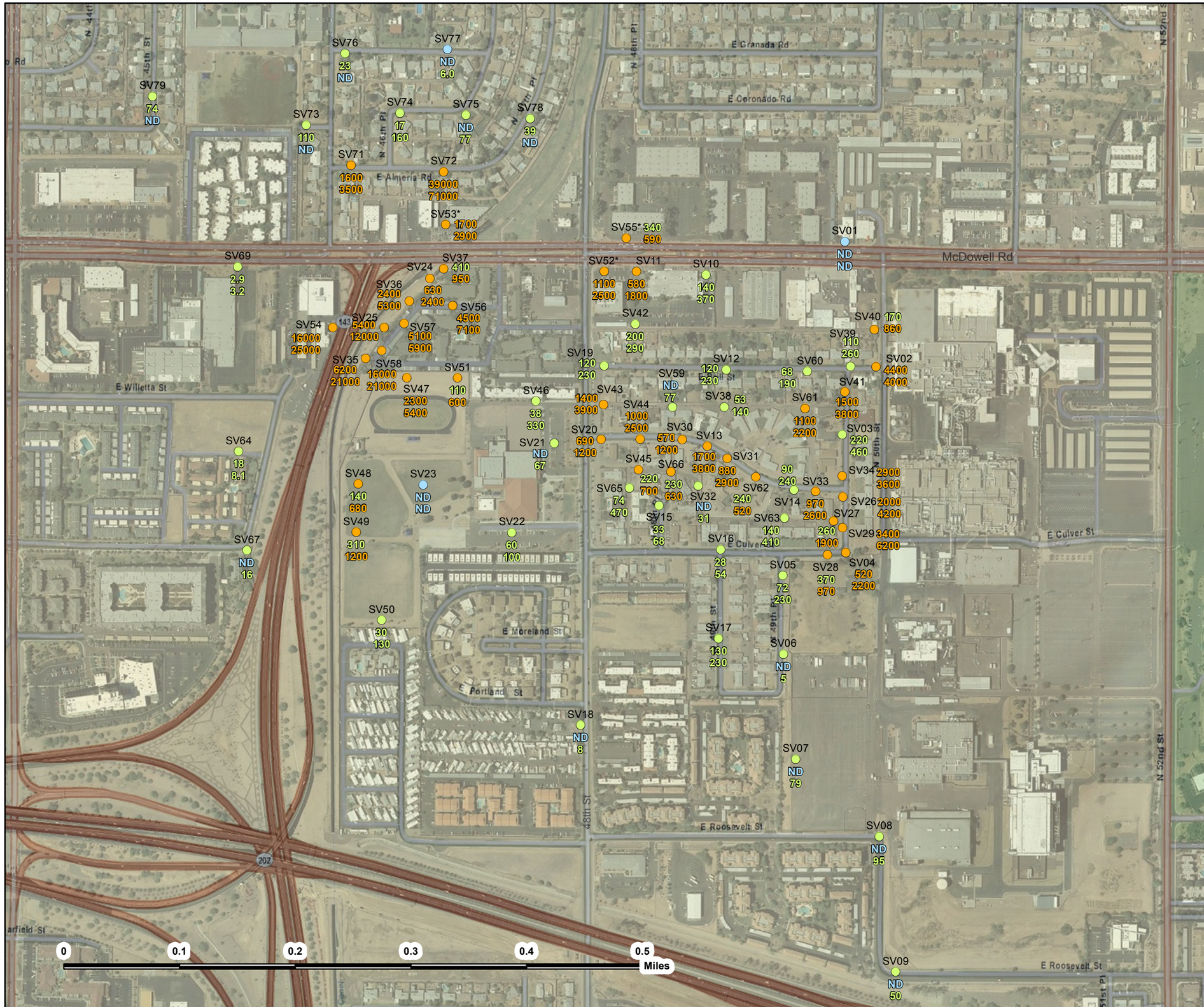

Color Designation Based on Maximum Detection for Each Location Posted

- TCE Not Detected
- TCE Detected Below Residential SGHHSL
- TCE Detected at or Above Residential SGHHSL

Site ID
Sample Location
51 TCE Concentration (ug/m^3) at 5 feet below ground surface
110 TCE Concentration (ug/m^3) at 15 feet below ground surface

Notes:
1) Sample location symbol color is determind by highest analytical result reported in sample from either 5 feet or 15 feet below ground surface
2) Some proposed locations were not needed for sampling
3) Validated results shown with numeric value and color coded number
4) TCE = Trichloroethene
5) ND = Not Detected
6) µg/m^3 = micrograms per cubic meter
7) SGHHSL = Soil Gas Human Health Screening Level
8) **TCE SGHHSL = 520 ug/m^3**
9) * exceeds residential SGHHSL but below commercial SGHHSL

CLEAR CREEK ASSOCIATES

Figure 2

OU1 TCE Soil Vapor Results (ug/m^3)
5 Feet and 15 Feet
Below Ground Surface
April through August 2011