McColl Site (Circa 1995)
with Sump Boundaries

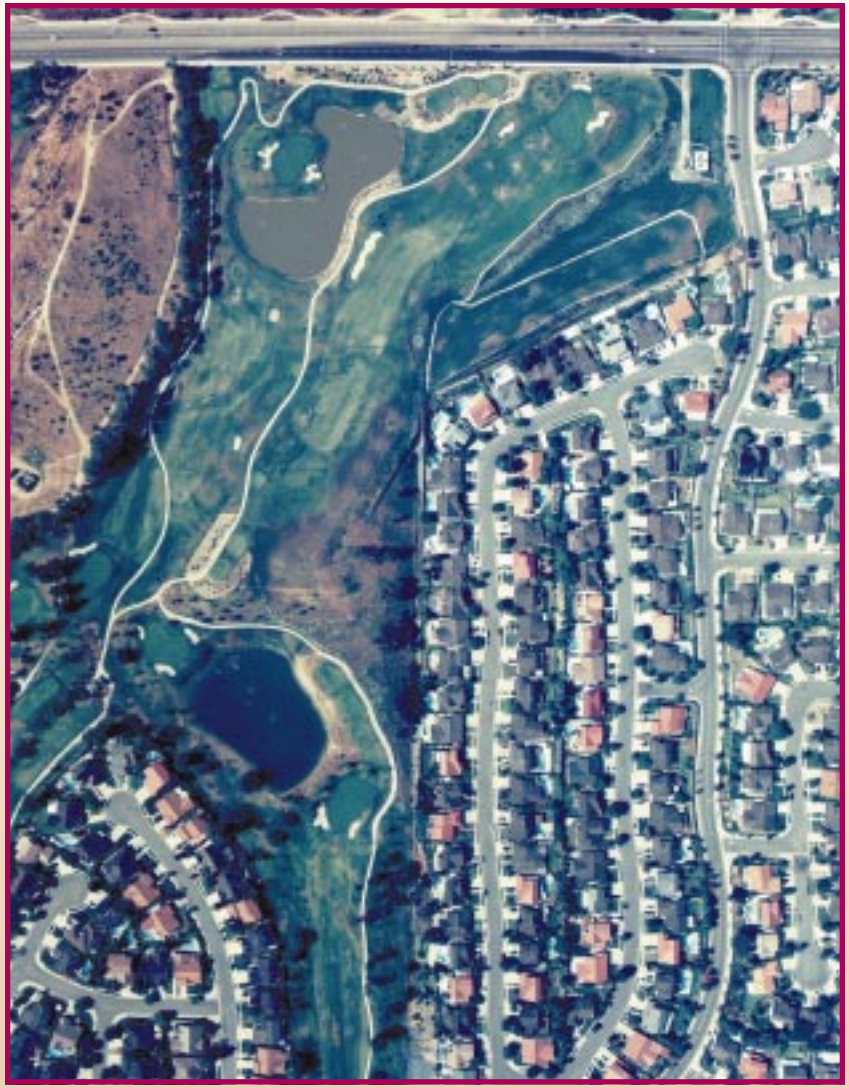

McColl Site in 1998
As part of Los Coyotes Country Club

J98-058 3 mc 4