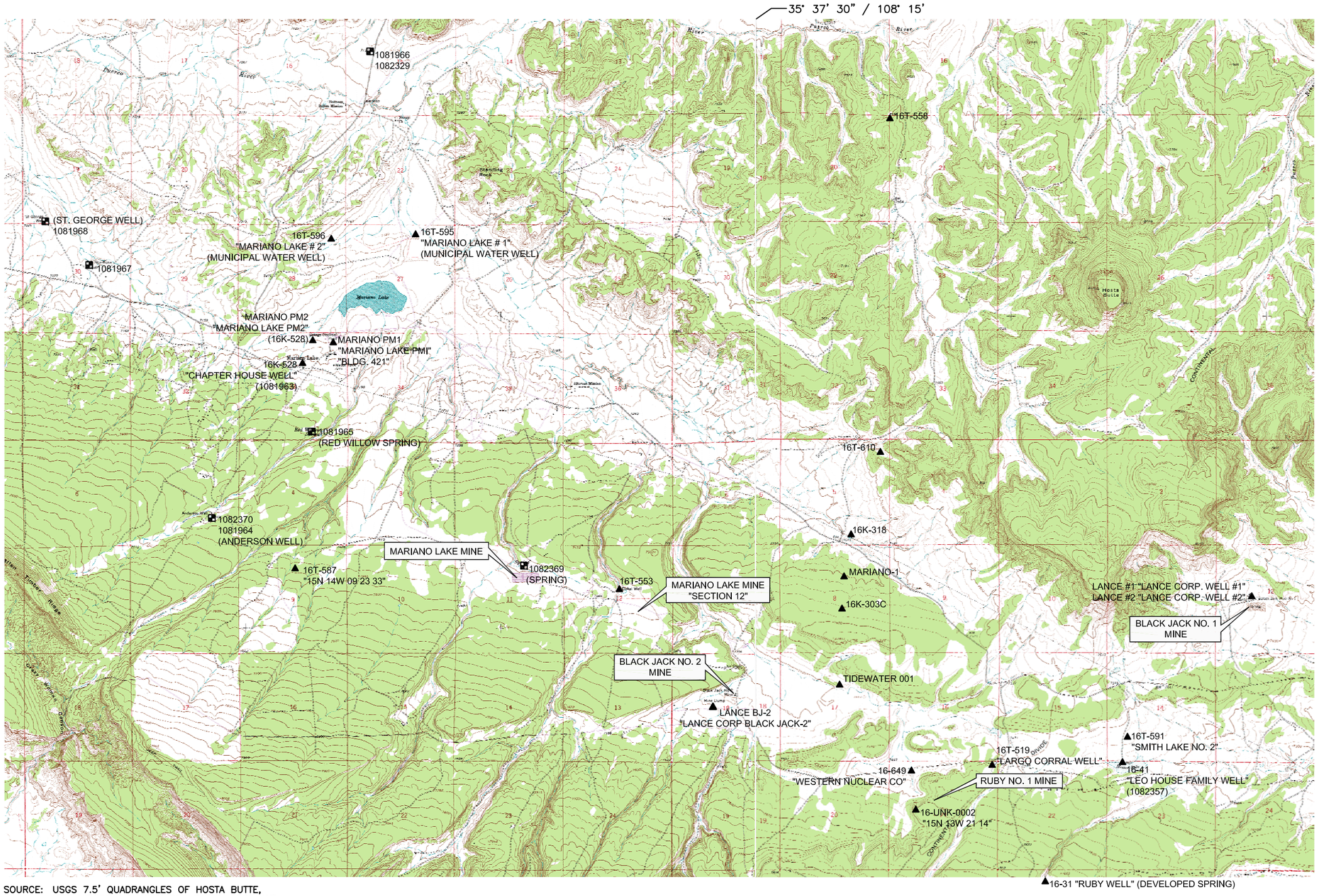

SOURCE: USGS 7.5' QUADRANGLES OF HOSTA BUTTE, NEW MEXICO–MCKINLEY CO., DATED: 1963 AND MARIANO LAKE QUADRANGLE, NEW MEXICO–MCKINLEY CO., DATED: 1963, PHOTOREVISED: 1980

LEGEND:

▲ WELL LOCATION

WATER SAMPLE LOCATION (ASSUMED WELL OR SPRING LOCATION)

1082369 SAMPLE I.D.

NOTE:

1. MINE, WELL AND SAMPLE LOCATIONS ARE APPROXIMATE.

N

0 5000

APPROXIMATE SCALE IN FEET

NO.	DATE	REVISIONS	APP'D	DATE

ERRG Engineering/Remediation Resources Group, Inc.
4585 Pacheco Blvd., Suite 200
Martinez, California 94553
(925) 969-0750

CLIENT: U.S. ENVIRONMENTAL PROTECTION AGENCY

LOCATION: MARIANO LAKE AREA NEW MEXICO, NAVAJO NATION

DESIGNED BY: VZC 3-25-10

CHECKED BY: RLM 3-25-10

P.E/P.G.: –

TOPOGRAPHIC MAP OF SMITH LAKE-MARIANO LAKE AREA

ERRG PROJECT NO.	REVISION NO.	SHEET	OF	FIGURE NO.
28-017	0	1	1	19

FILE NAME: N:\projects\2008 Projects\28-017_EPA_Navajo_Lands_Survey\N_Maps & Drawings\Topographic Map of Mariano Lake Area.dwg LAYOUT NAME: Layout1 PLOTTED: Monday, April 12, 2010 – 3:44pm