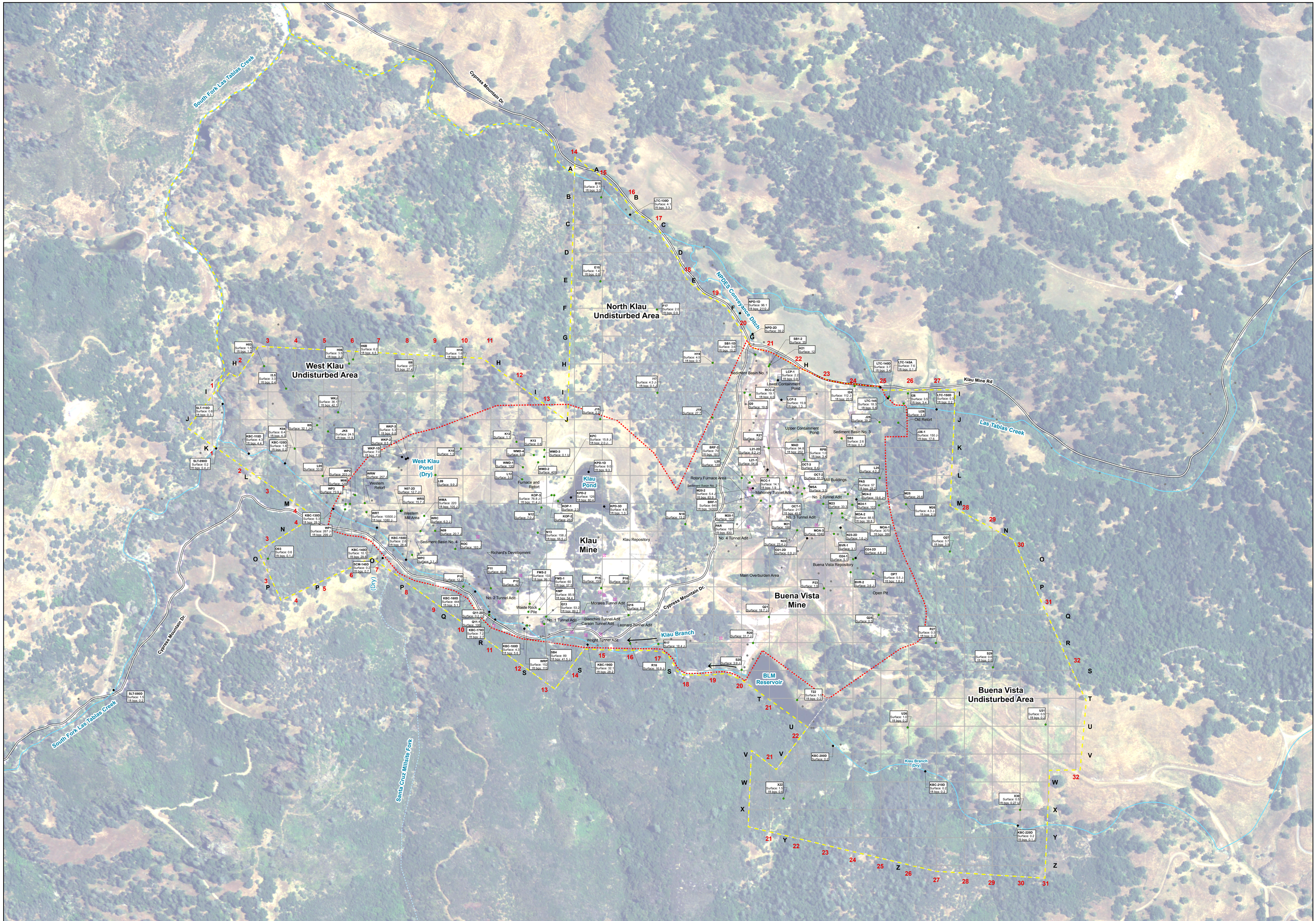

LocID: KBC-150
Result @ Surface: 2.6
Result @1 ft. BGS: 28.4
(All results in mg/kg)

LEGEND

- Sediment Sample Locations
- Soil Sample Locations
- Historic Sample Locations
- Adit
- Water Flow Direction
- Approximate Boundary of Disturbed Area
- Study Area
- Klau and Buena Vista Mine Parcel Boundaries

N

0 200 400 Feet

Notes:
1. Only mercury results are shown, see tables for all analysis results.
2. Refer to Sampling and Analysis Plan for Phase 1 Field Investigation of Klau Buena Vista Mine, San Luis Obispo, County, California dated October 2007.
3. See Figure 1 for XRF results.

Data sources:
1. Tetra Tech, "Environmental Assessment of the Buena Vista and Klau Mines, San Luis Obispo County, California," June, 1998.
2. Aerial Source: National Agricultural Imagery Program August, 2005

FIGURE 2
MERCURY CONCENTRATIONS IN SOIL AND SEDIMENT

PHASE 1 REMEDIAL INVESTIGATION
KLAU AND BUENA VISTA MINES
SAN LUIS OBISPO COUNTY, CALIFORNIA

CH2MHILL

BAO \\ZINFANDEL\PROJ\USENVIRONMENTALPROTE\349863BVMINE\GIS\MAPFILES\2008\DELIVERABLE\PHASE1_HG_RESULTS.MXD PHASE1_HG_RESULTS.PDF PJOYCE1 9/26/2008 10:52:27