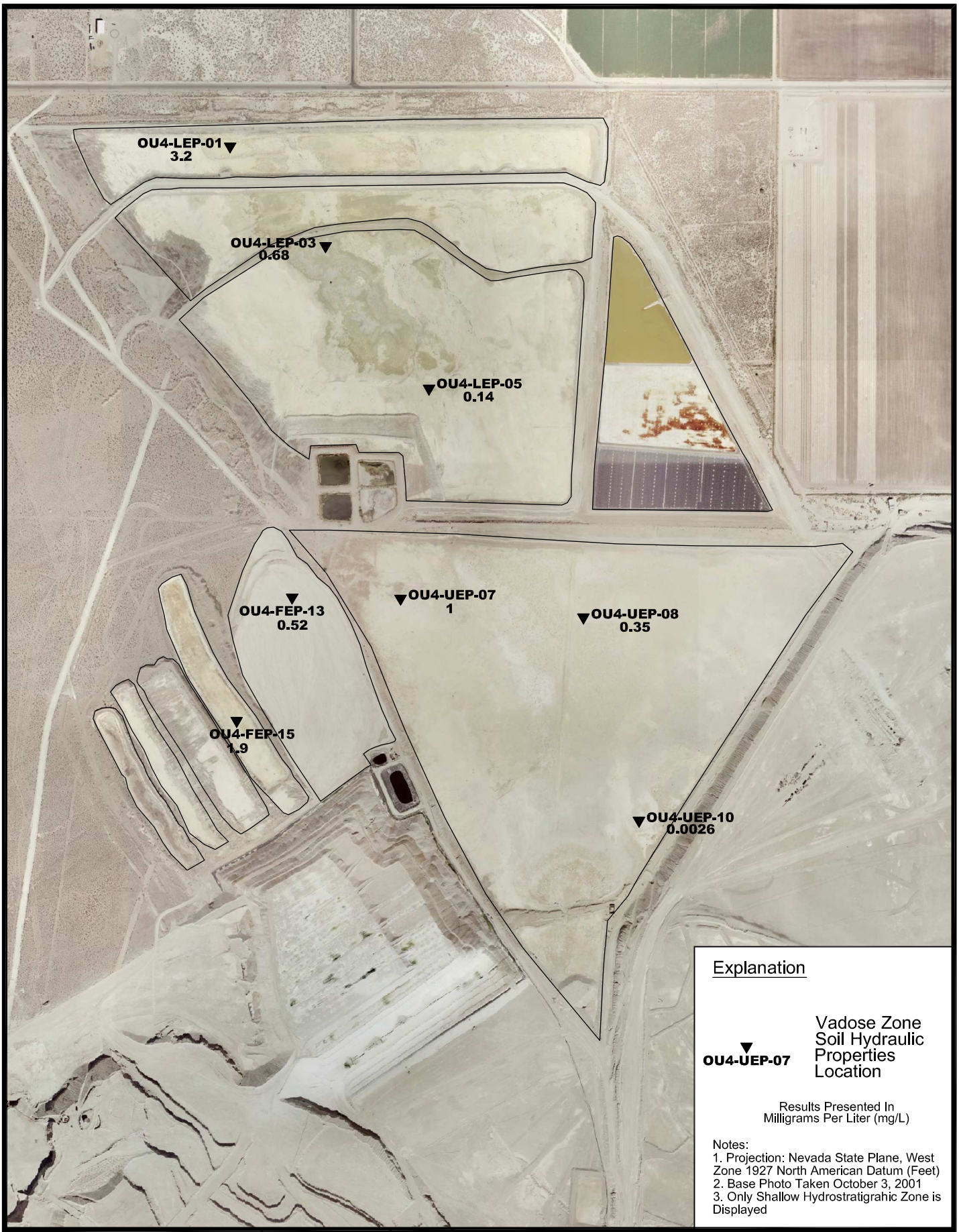

BROWN AND CALDWELL

Date: Mar 2009

Atlantic Richfield Company

Project: 136742

N W E S

0 400 800 FEET

Figure 5-6

Nickel Concentrations in MWMP Leachate

Evaporation Ponds Area

P:\Arco-Yerington\Evaporation Pond-Sulfide Tailings\136259 - Anaconda Evaporation Ponds\Phase 6 - Data Evaluation and Reporting\CADFigure 5-6 - MWMP Results - Nickel.dwg - 6:34pm rjohnson