P:\Arco-Yerington\Evaporation Pond-Sulfide Tailings\136259 - Anaconda Evaporation Ponds\Phase 6 - Data Evaluation and Reporting\CADFigure 5-1 - MWMP Results - Arsenic - 2009 - 6:29pm rjohnson

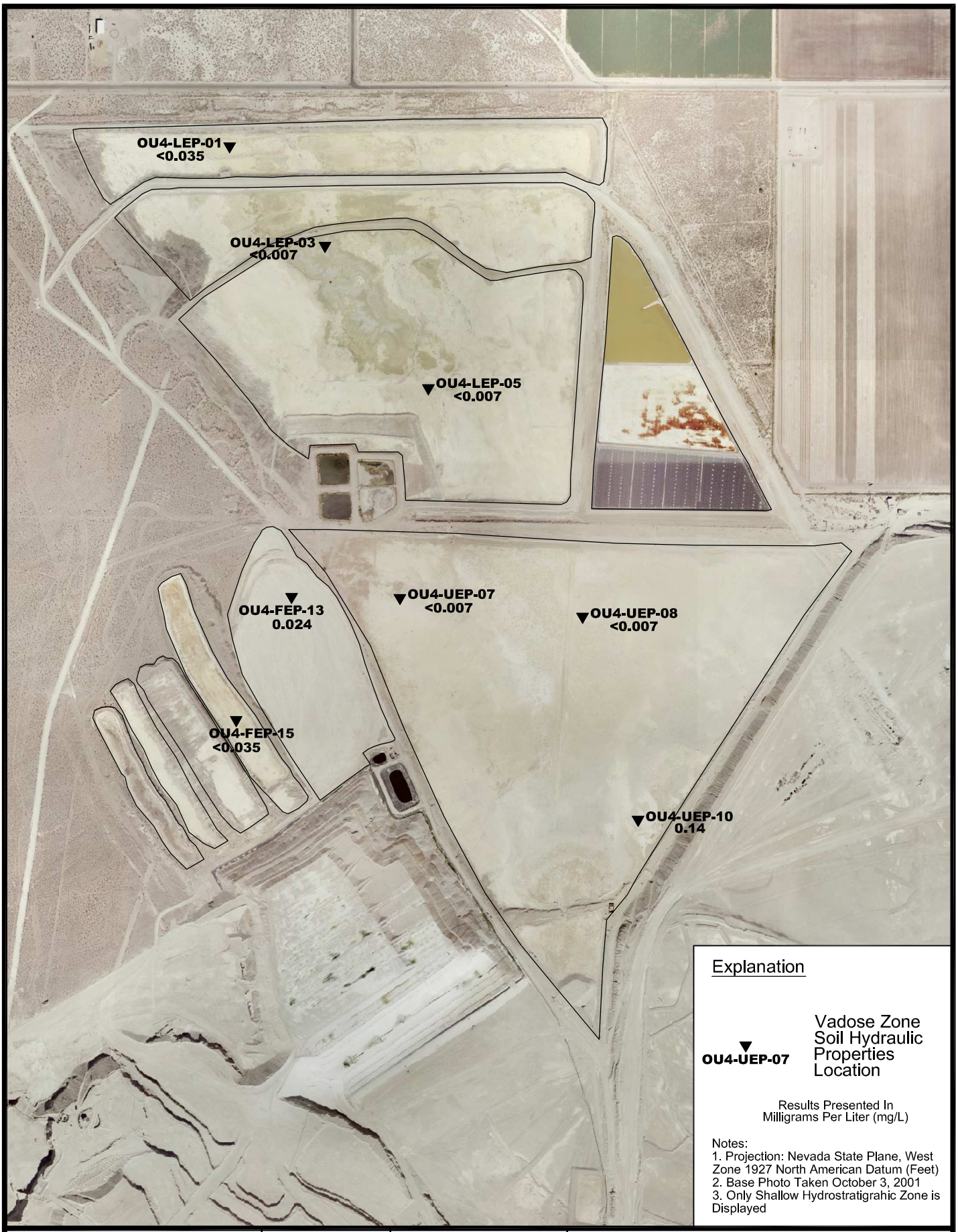

BROWN AND CALDWELL

Date: Mar 2009

Atlantic Richfield Company

Project: 136742

N W E S

0 400 800 FEET

Figure 5-1

Arsenic Concentrations in MWMP Leachate

Evaporation Ponds Area