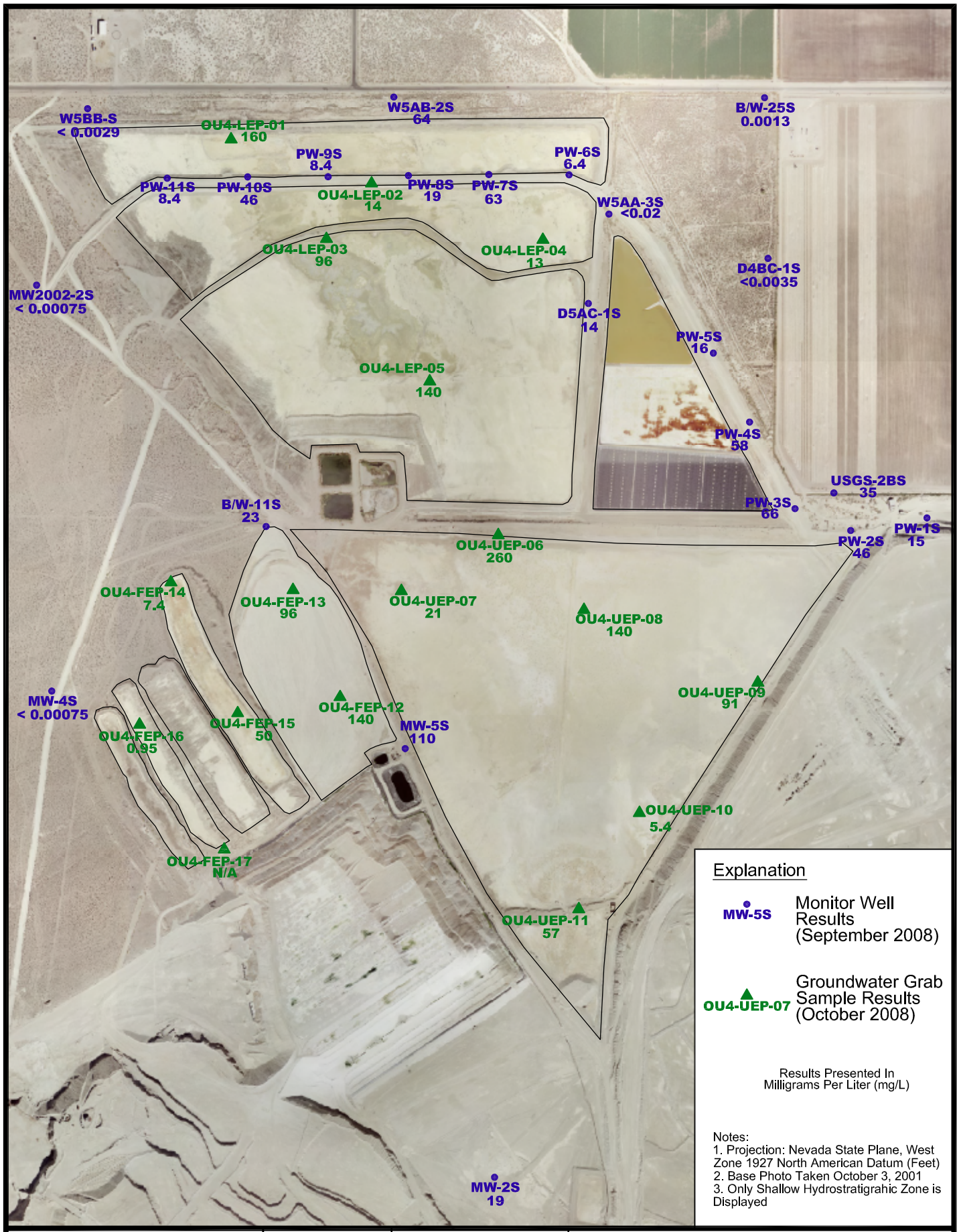

P:\Arco-Yerington\Evaporation Pond-Sulfide Tailings\136259 - Anaconda Evaporation Ponds\Phase 6 - Data Evaluation and Reporting\CADFigure 4-15 - GW Results - Manganese.dwg 2:17pm rjohnson

BROWN AND CALDWELL

Date: Mar 2009

Atlantic Richfield Company

Project: 136742

N W E S

0 400 800 FEET

Figure 4-15

Manganese Concentrations in Groundwater

Evaporation Ponds Area