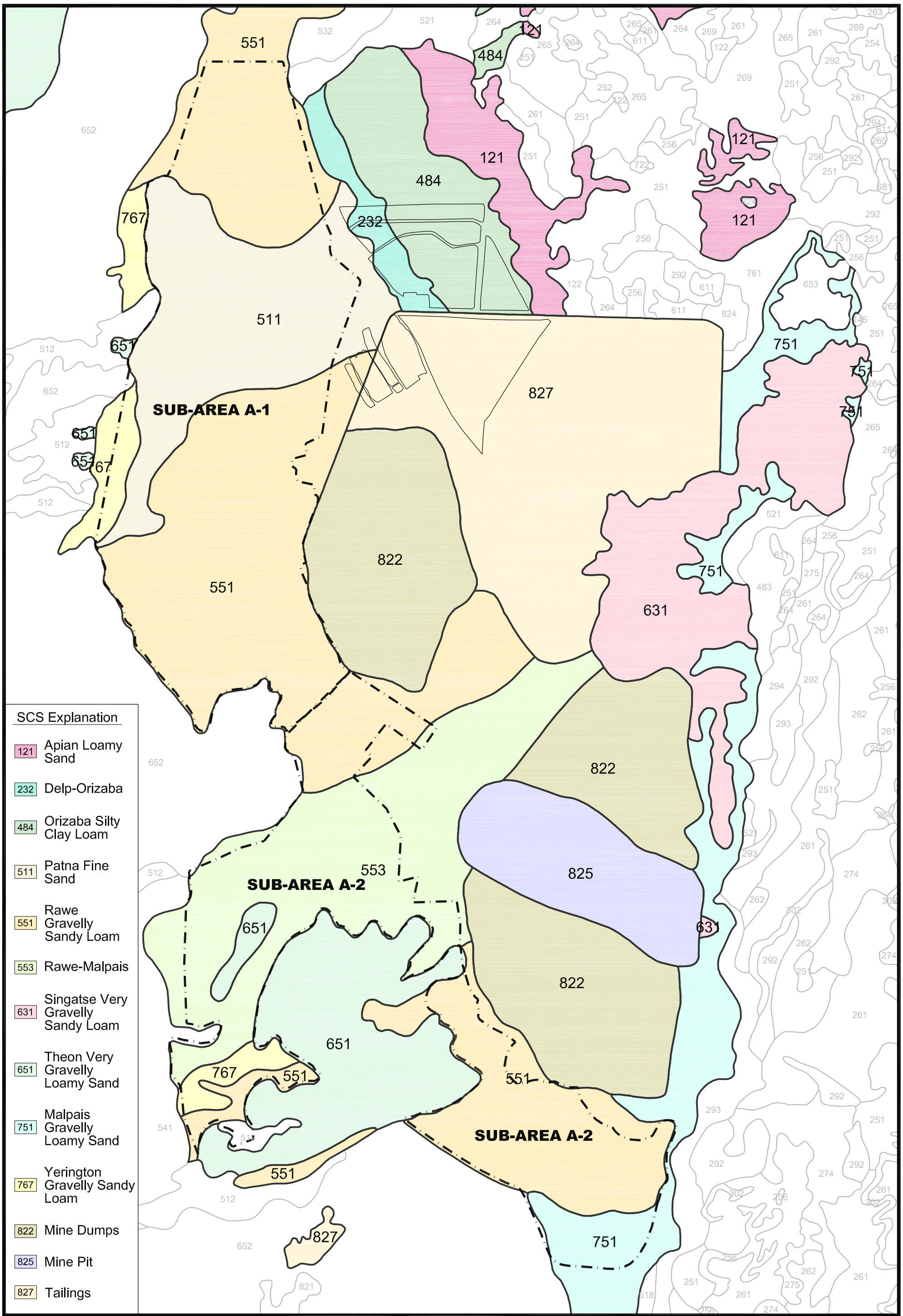

BROWN AND CALDWELL

Date: Mar 2009

Atlantic Richfield Company

Project: 136742

N W E S

1,000 0 1,000 2,000 FEET

Explanation

Evaporation Pond Outline

Outline of Background Soils Reference Areas

Figure 2-7

SCS Soil Classification Map

P:\Arco-Yerington\Evaporation Pond-Sulfide Tailings\136259 - Anaconda Evaporation Ponds\Phase 6 - Data Evaluation and Reporting\CADFigure 2-7 - SCS Soils Classification Map.dwg - 5:08pm rjohnson