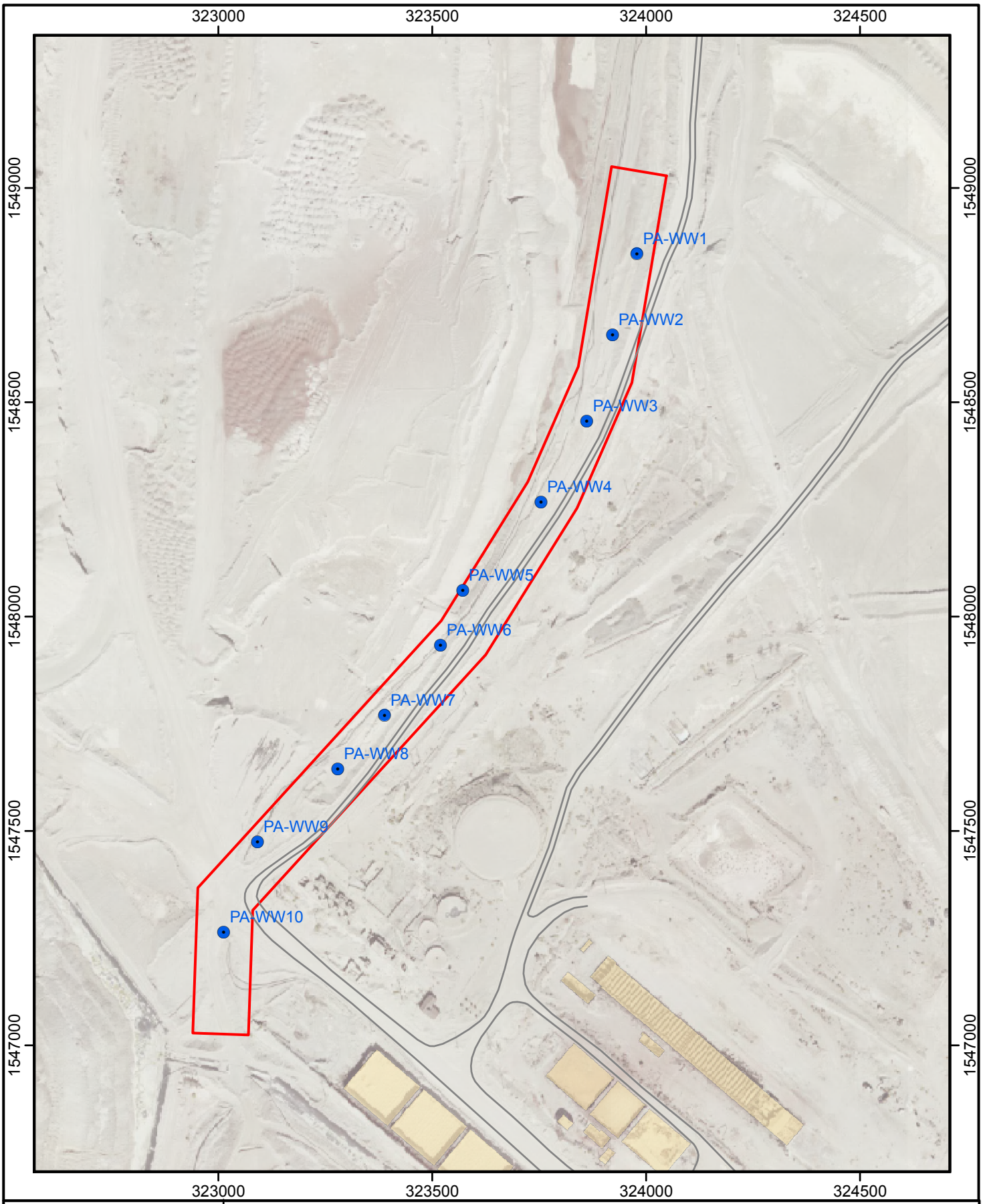

NOTES:
1.) PROJECTION: NEVADA STATE PLANE, WEST ZONE 1927 NORTH AMERICAN DATUM (FEET)
2.) BASE PHOTO TAKEN OCTOBER 3, 2001

EXPLANATION

Area 7 Boundary

Sampling Location

BROWN AND CALDWELL

DATE: AUGUST 2007

Atlantic Richfield Company

PROJECT NUMBER: 132799

SCALE: 1:3,600

150 75 0 150 Feet

N W E S

2004-2005 Investigation
Sub-Area 7 Sample Locations