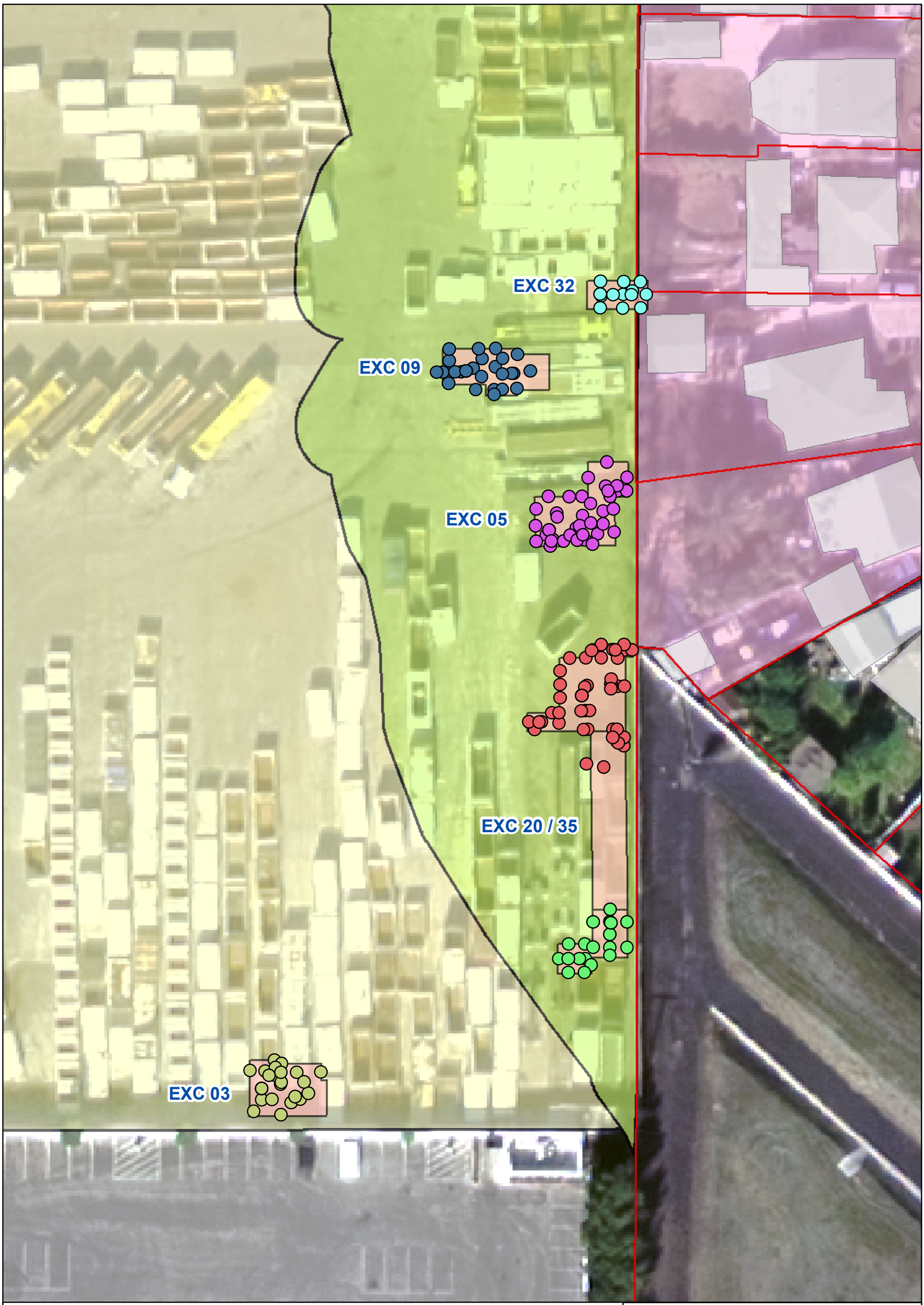

Legend

- Extent of Historical Stormwater Pathway
- Outside ECI 20ft buffer
- Residential
- Excavation Area

Excavation Number

- EXC03
- EXC05
- EXC09
- EXC20
- EXC32
- EXC35

Base Image:
USGS High Resolution Orthoimage,
Los Angeles March 29, 2004
- 0.3-Meter Pixel Resolution

N

0 35 70 Feet

1 inch equals 35 feet

FIGURE 2-7
ECI EXCAVATION AREAS AND SAMPLE LOCATIONS COLLECTED BY HALEY & ALDRICH (2005)

SOIL INVESTIGATION FOR
HISTORICAL STORMWATER PATHWAY - SOUTH
MONTROSE CHEMICAL SUPERFUND SITE
LOS ANGELES COUNTY, CALIFORNIA