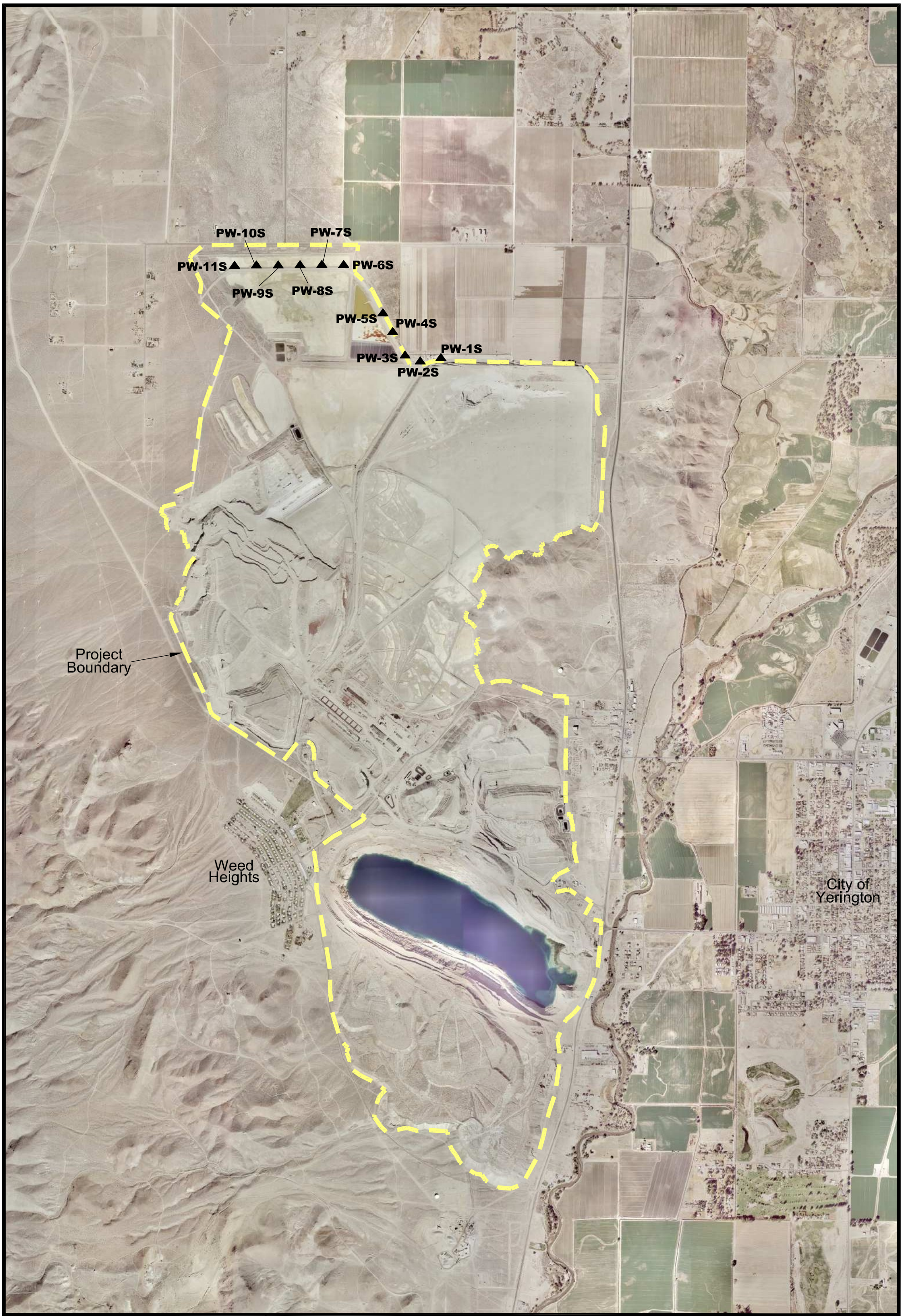

BROWN AND CALDWELL

Date: Sept 2009

Atlantic Richfield Company

Project: 136739

N W E S

1,000 0 1,000 2,000 FEET

Explanation

▲ Pumpback Well

Figure C-2

Pumpback Well System Location

P:\Arco-Yerington\Site-Wide Groundwater Remedial Investigation\136739 - Year 2009 Files\CAD\Drawings\Supp PWS Letter Report\Tech MeFigure 2 - PWS Location Map.dwg Dec 01, 2009 - 12:27pm rhunt