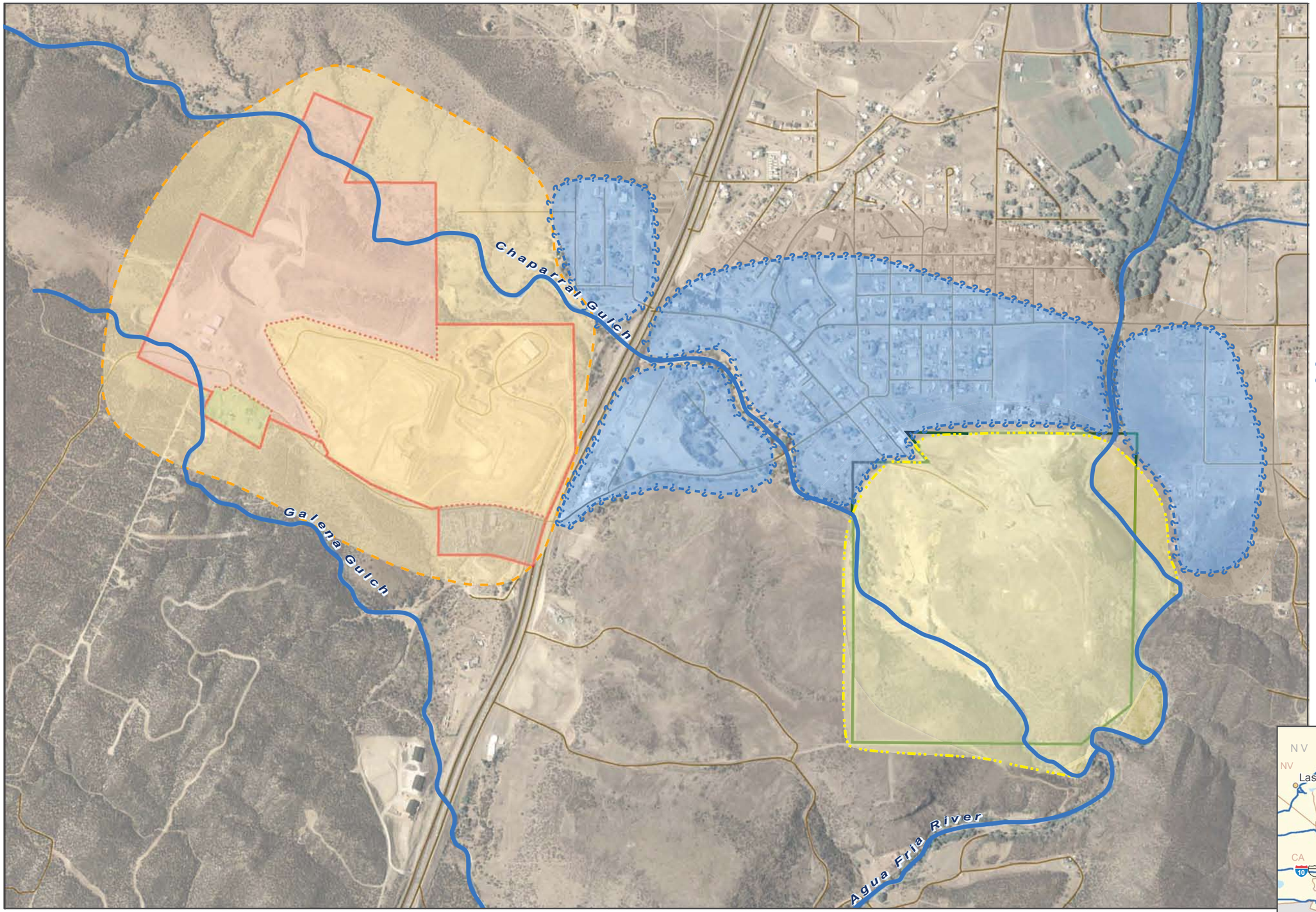

Legend

Investigation Areas

- Waterways
  Chaparral Gulch, Galena Gulch, Agua Fria River
- Iron King Mine
- Iron King Mine
  - Iron King Mine Proper Area
  - Iron King Operations Area
  - Former Fertilizer Plant Area
  - Salvage Yard
- Humboldt Smelter
- Humboldt Smelter
- Residential

0 1,000
Feet

EPA Identification Number: AZ0000309013

Aerial Photo Source: Yavapai County GIS, 2007
Basemap Source: ESRI StreetMap, 2008

Investigation Areas

Remedial Investigation/Feasibility Study
Iron King Mine - Humboldt Smelter Superfund Site
Dewey-Humboldt, Yavapai County, Arizona

2009-04-15 f:\federal\epa\rac ii\0034-iron king mine\epa - gis - cad\gis from jordan\1434234\mxd\investigationareas.mxd EA-Dallas jschwertz