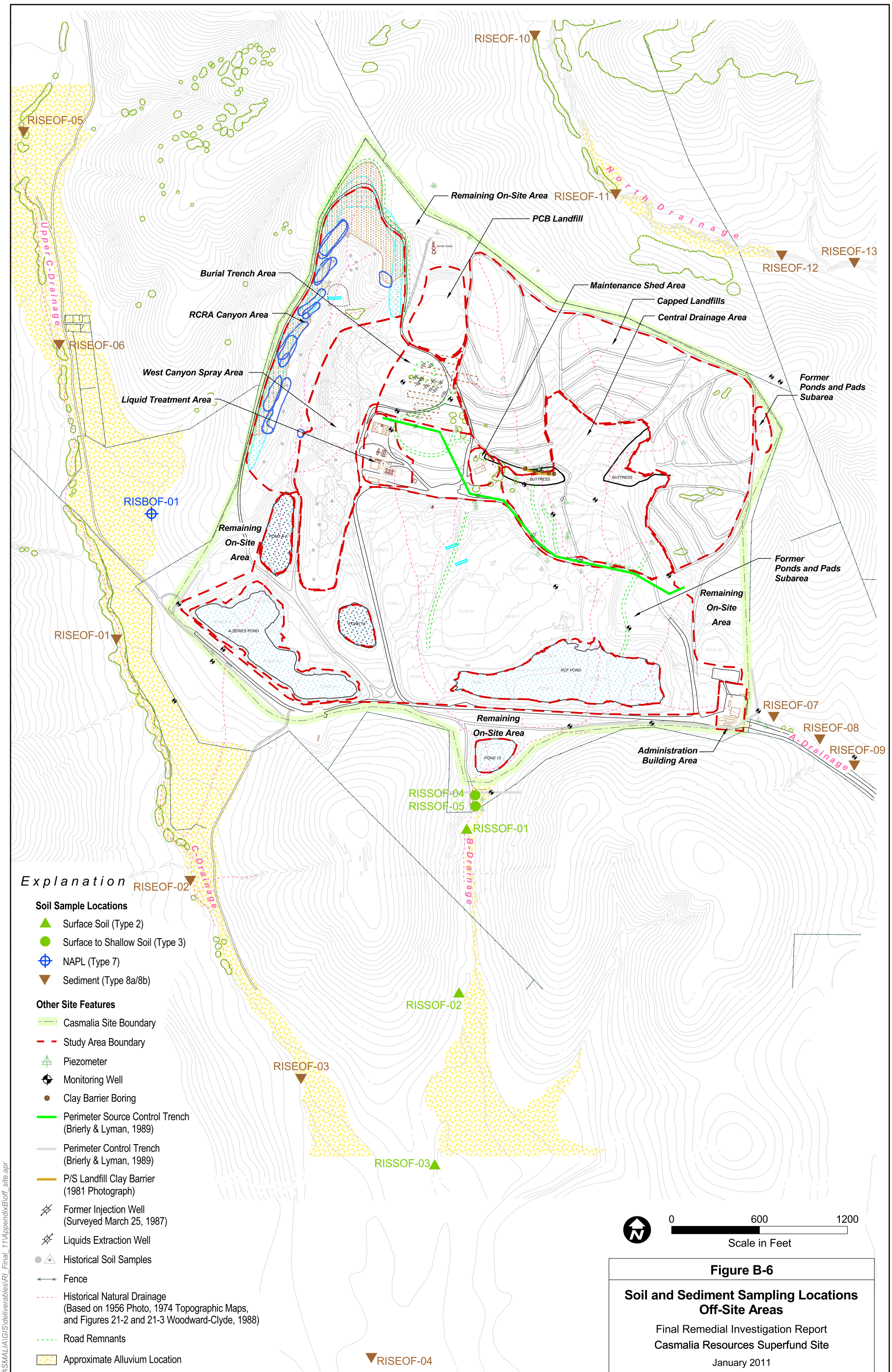

Explanation

Soil Sample Locations

- Surface Soil (Type 2)
- Surface to Shallow Soil (Type 3)
- NAPL (Type 7)
- Sediment (Type 8a/8b)

Other Site Features

- Casmalia Site Boundary
- Study Area Boundary
- Piezometer
- Monitoring Well
- Clay Barrier Boring
- Perimeter Source Control Trench (Brierly & Lyman, 1989)
- Perimeter Control Trench (Brierly & Lyman, 1989)
- P/S Landfill Clay Barrier (1981 Photograph)
- Former Injection Well (Surveyed March 25, 1987)
- Liquids Extraction Well
- Historical Soil Samples
- Fence
- Historical Natural Drainage (Based on 1956 Photo, 1974 Topographic Maps, and Figures 21-2 and 21-3 Woodward-Clyde, 1988)
- Road Remnants
- Approximate Alluvium Location

Figure B-6

Soil and Sediment Sampling Locations Off-Site Areas

Final Remedial Investigation Report
Casmalia Resources Superfund Site
January 2011

Source: Topographic base map provided by Pacific Engineering, Inc. from aerial survey dated March 4, 2004.

T:\CASMALIA\GIS\deliverables\RI_Final_11\AppendixB\off_site.apr