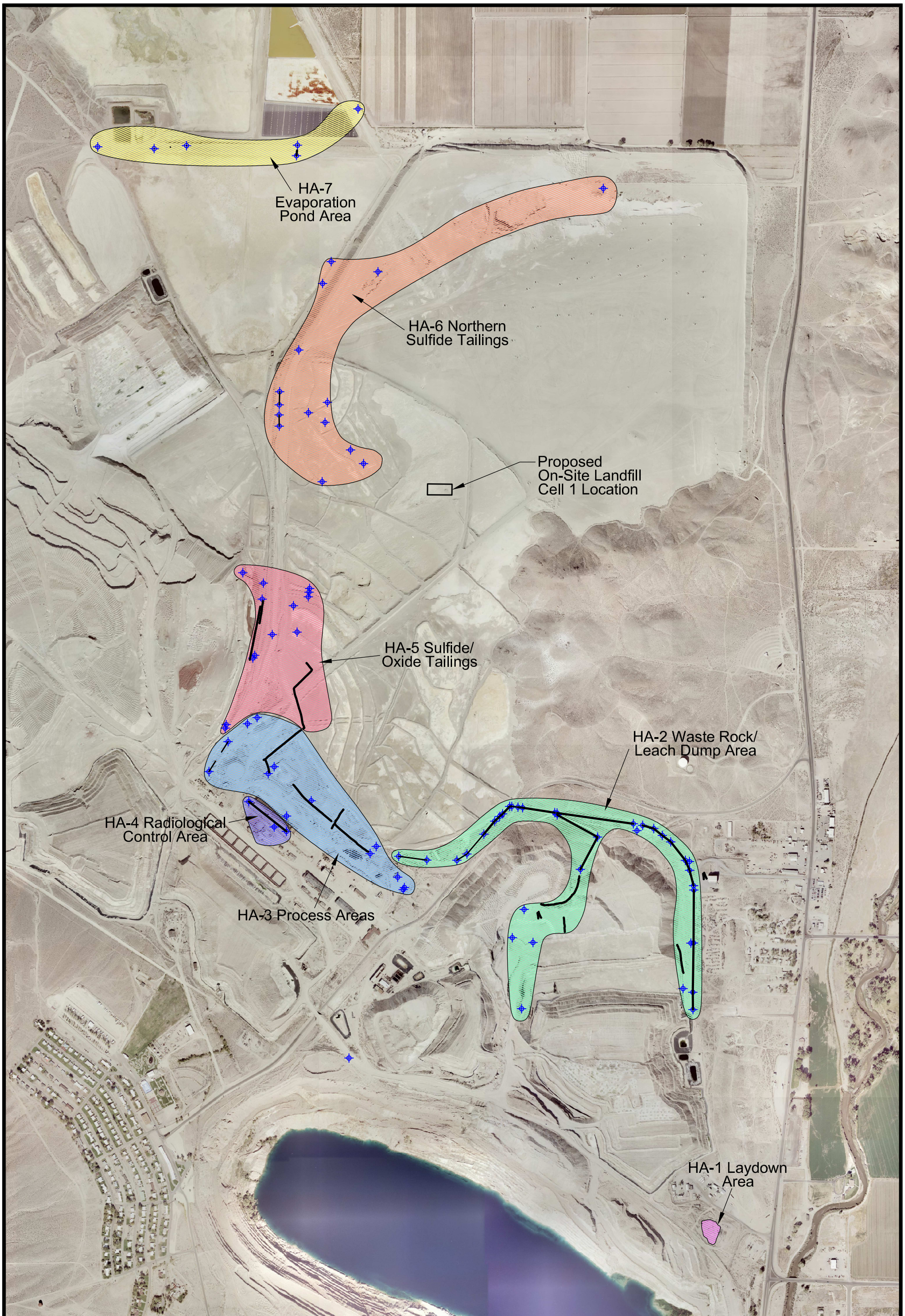

BROWN AND CALDWELL

Date: Dec 2009

Atlantic Richfield Company

Project: 139742

N W E S

500 0 500 1,000 FEET

Explanation

Isolated Occurences of Transite Pipe

Continuous Pipe Lengths

Figure 2-1

Homogeneous Area Designations

P:\Arco-Yerington\Process Areas\136742 - Year 2009 Files\CAD\Drawings\Transite Pipe Work Plan - Nov 2009\Figure 2-1.dwg Jan 06, 2010 - 1:27pm rjohnson