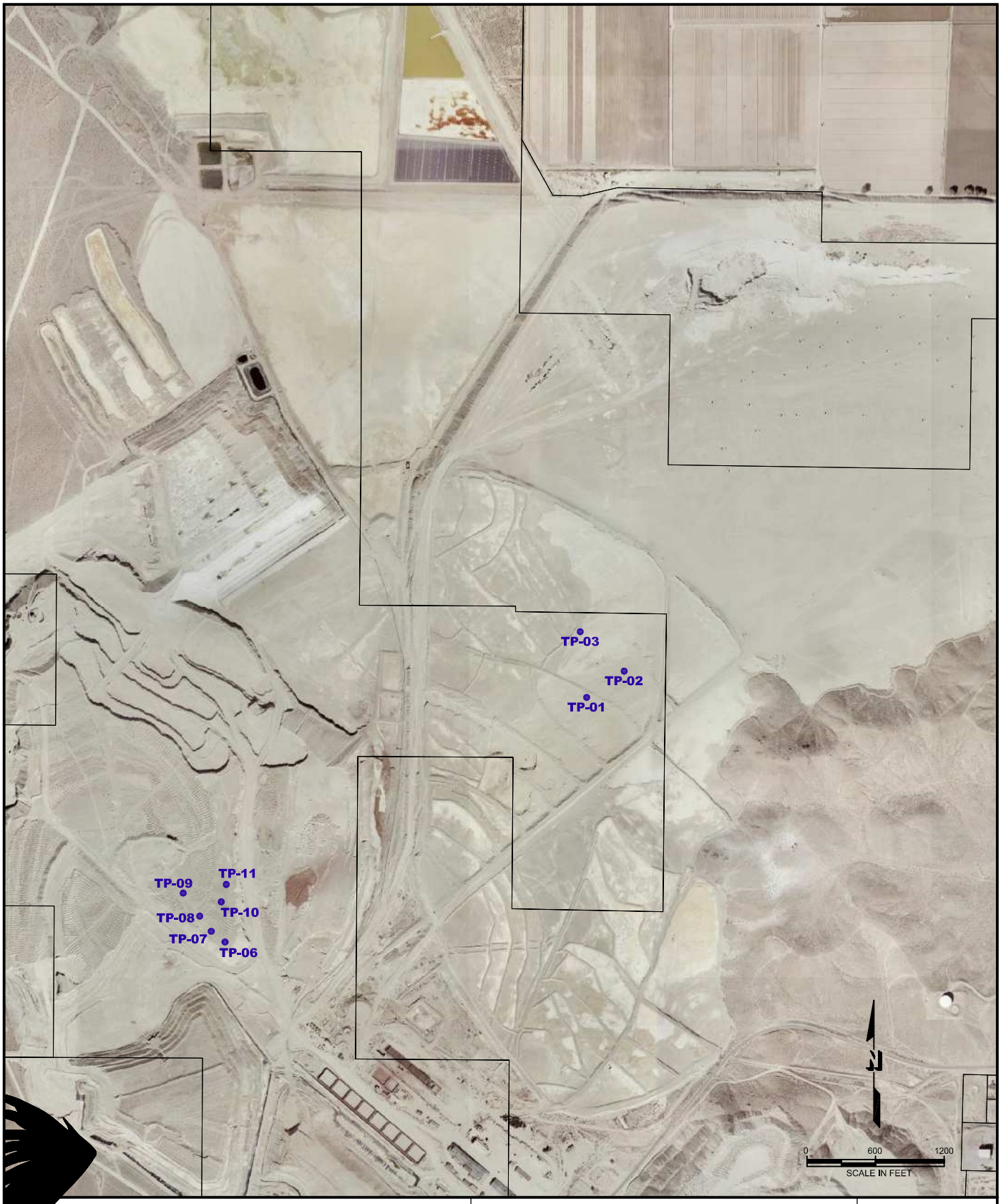

Black Eagle Consulting, Inc.
Geotechnical & Construction Services
1345 Capital Boulevard, Suite A
Reno, Nevada 89502-7140
Telephone: 775/359-6600
Facsimile: 775/359-7766

Brown & Caldwell

Sample Locations

Yerington Mine

Yerington, Nevada

Project No.
0155-21-1

Plate 1