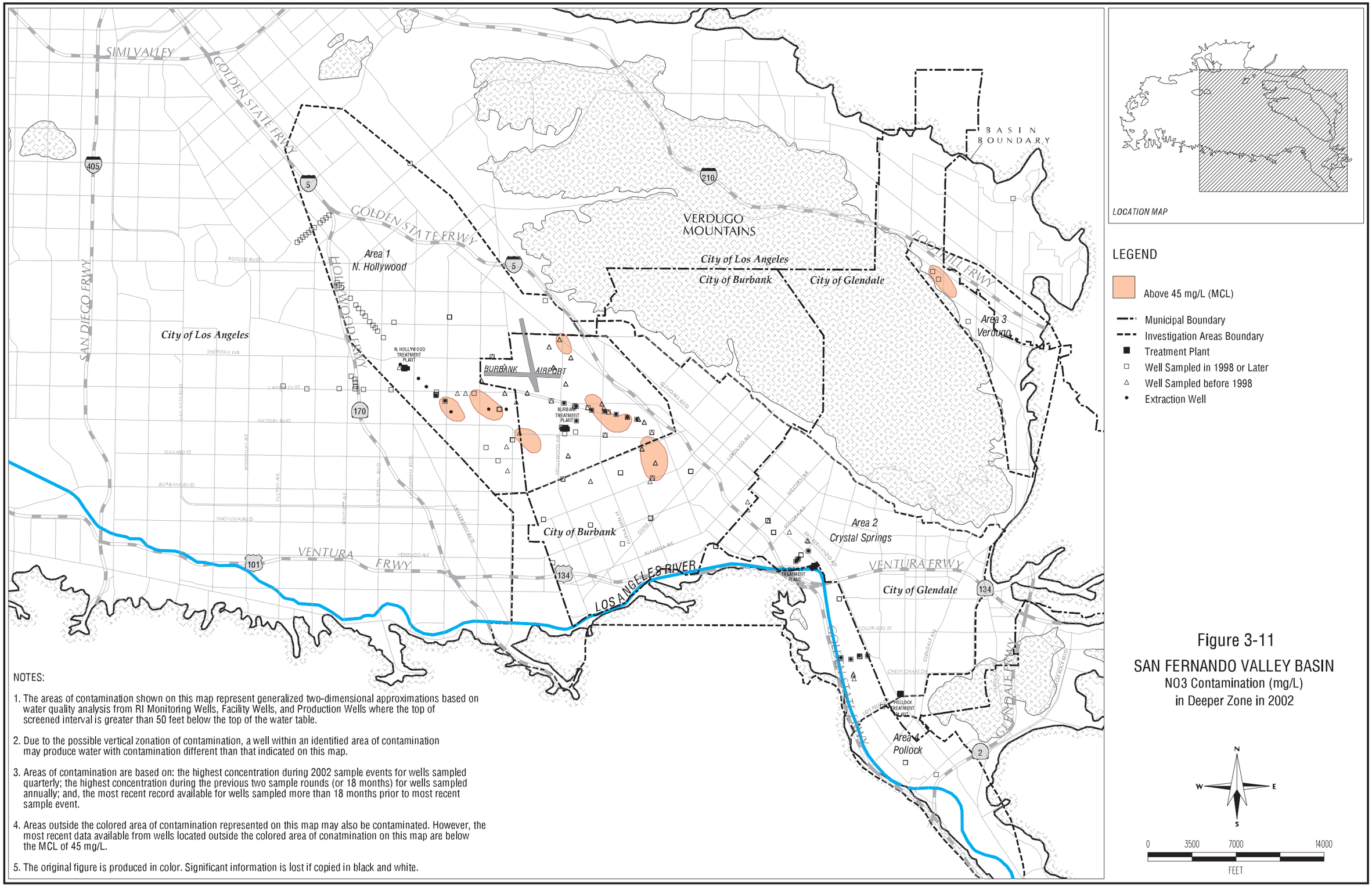

NOTES:

1. The areas of contamination shown on this map represent generalized two-dimensional approximations based on water quality analysis from RI Monitoring Wells, Facility Wells, and Production Wells where the top of screened interval is greater than 50 feet below the top of the water table.

2. Due to the possible vertical zonation of contamination, a well within an identified area of contamination may produce water with contamination different than that indicated on this map.

3. Areas of contamination are based on: the highest concentration during 2002 sample events for wells sampled quarterly; the highest concentration during the previous two sample rounds (or 18 months) for wells sampled annually; and, the most recent record available for wells sampled more than 18 months prior to most recent sample event.

4. Areas outside the colored area of contamination represented on this map may also be contaminated. However, the most recent data available from wells located outside the colored area of conatmination on this map are below the MCL of 45 mg/L.

5. The original figure is produced in color. Significant information is lost if copied in black and white.

Figure 3-11

SAN FERNANDO VALLEY BASIN

NO3 Contamination (mg/L)

in Deeper Zone in 2002

d:/projects/sfplume/maps/small/plotplumenew.aml
29 Jul 03 08:57:53 Tuesday