FIGURES

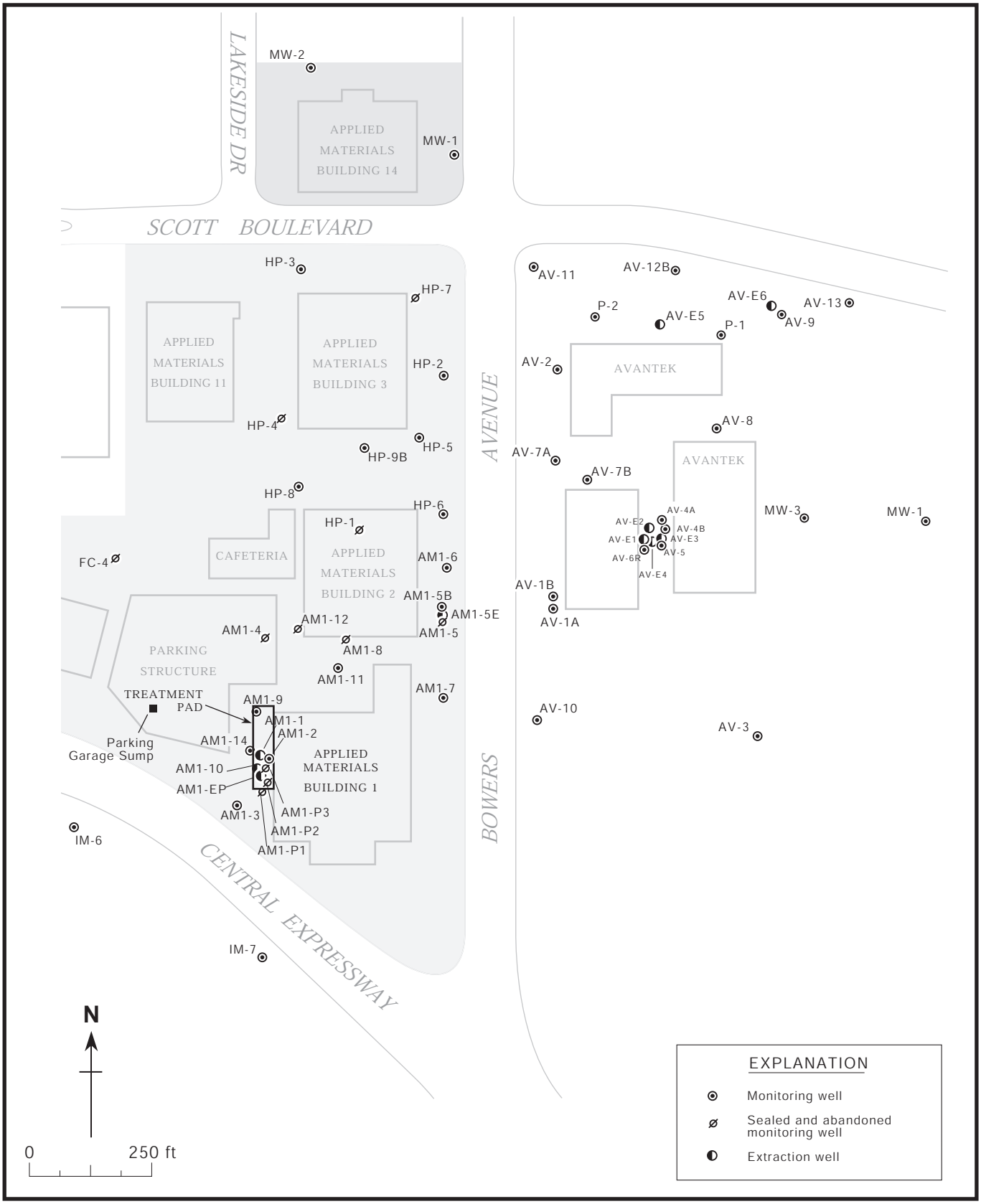

Figure 1. Well Locations - Applied Materials Building 1 and Vicinity, Santa Clara, California

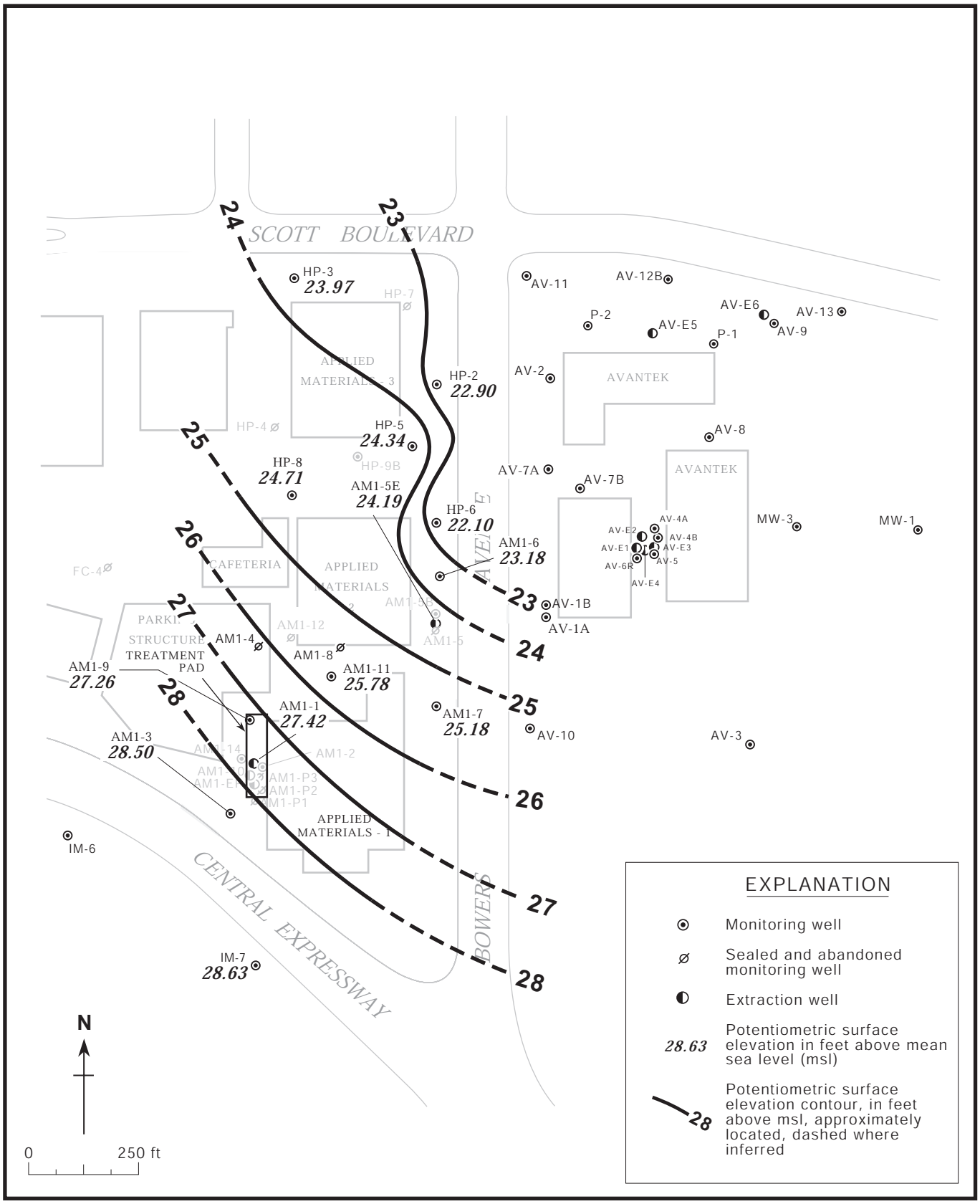

Figure 2. Potentiometric Surface of the A Water-Bearing Zone – July 11, 2001 – Applied Materials Building 1 and Vicinity, Santa Clara, California

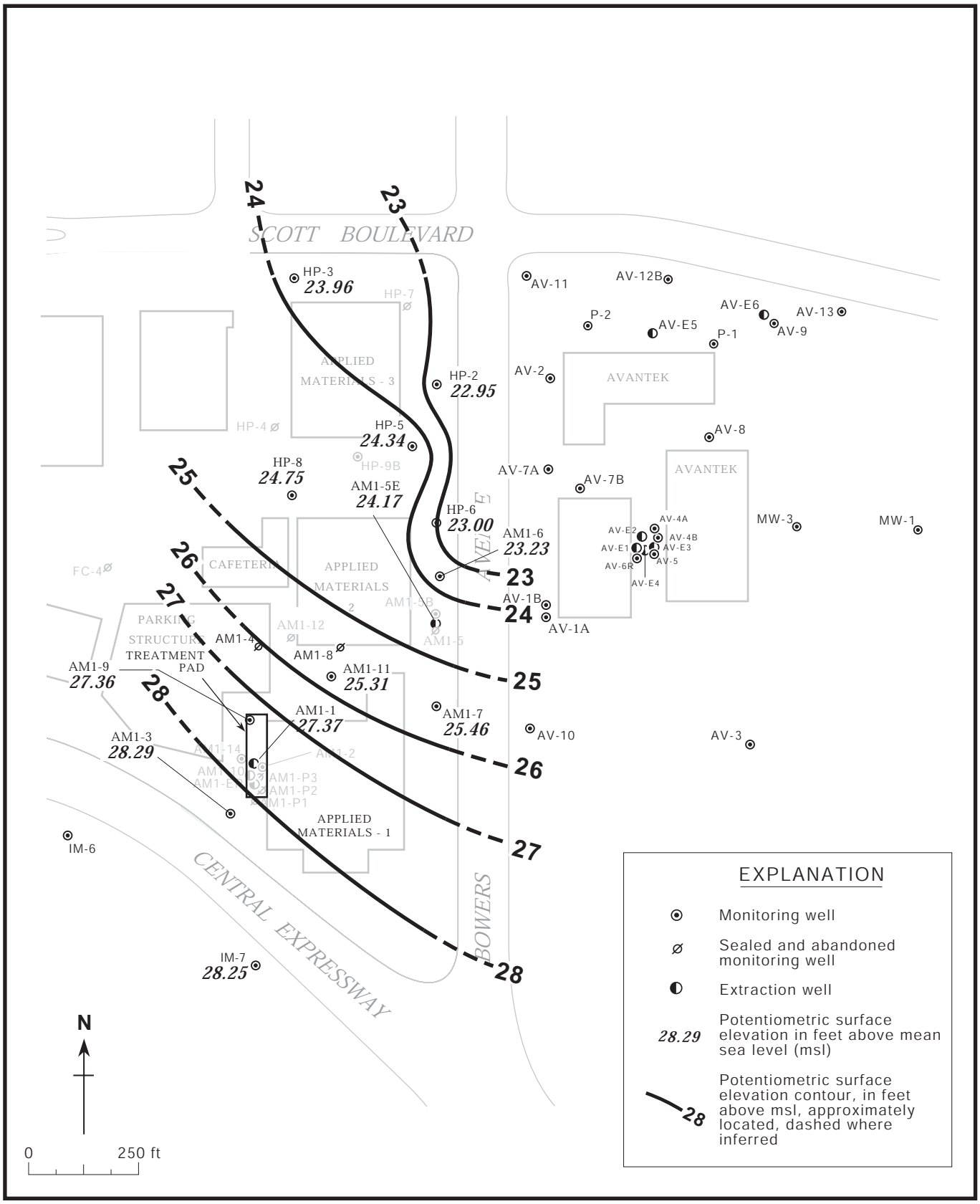

Figure 3. Potentiometric Surface of the A Water-Bearing Zone – January 15, 2002 – Applied Materials Building 1 and Vicinity, Santa Clara, California

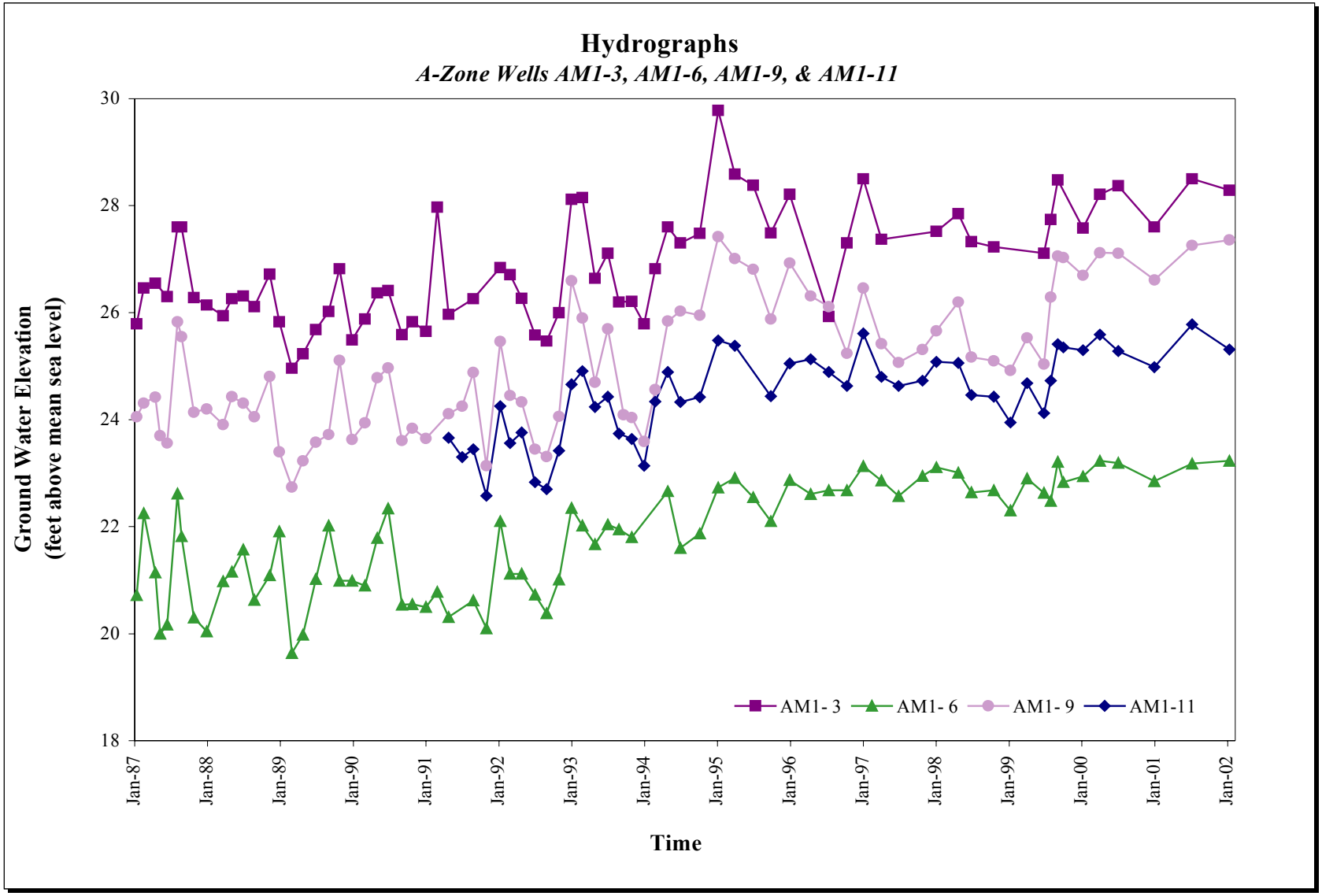

Figure 4. Ground Water Elevation vs. Time, Representative A-Zone Monitoring Wells, Applied Materials Building 1 and Vicinity, Santa Clara, California.

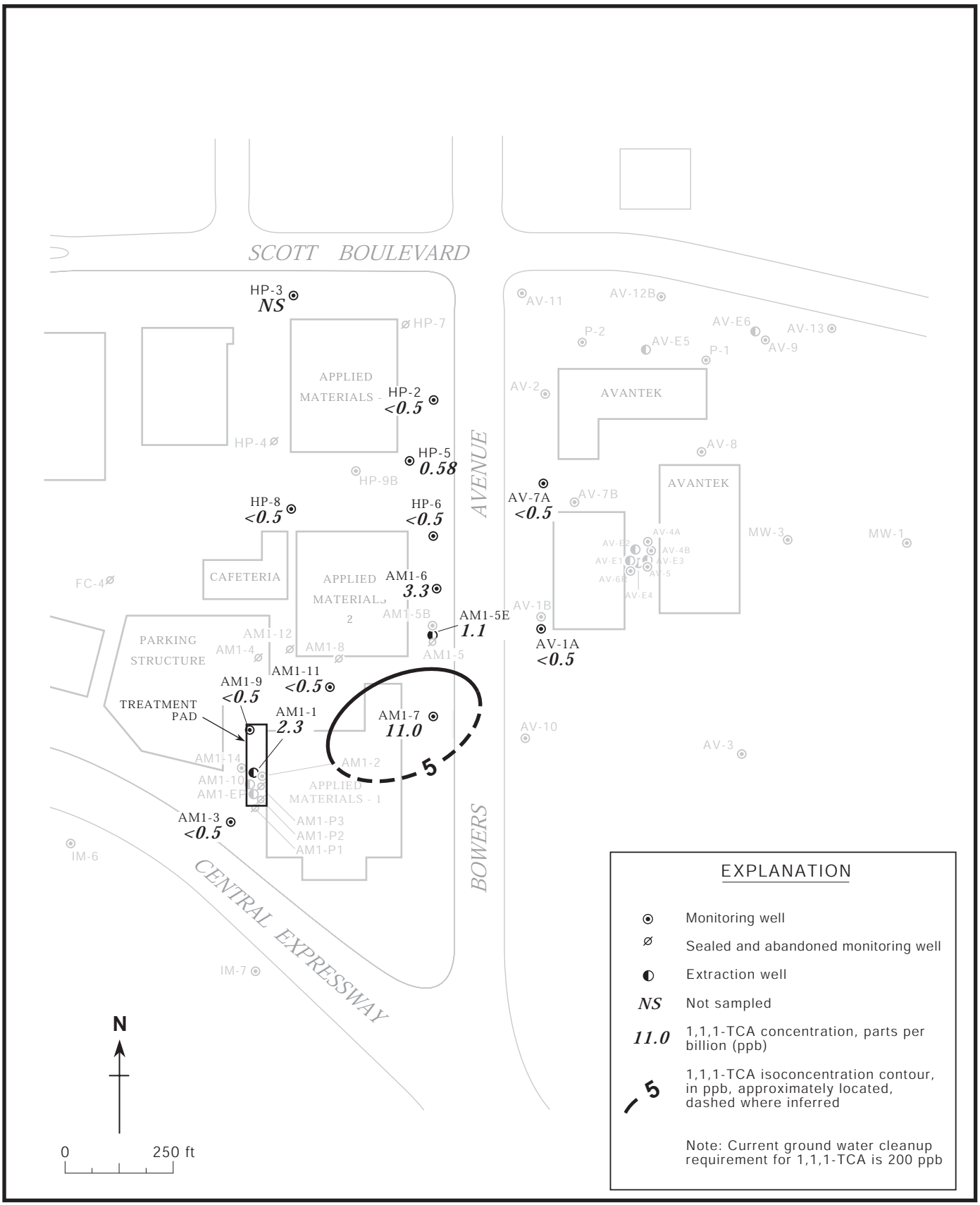

Figure 5. 1,1,1–TCA in the A Water-Bearing Zone – January 15 and 16, 2002– Applied Materials Building 1 and Vicinity, Santa Clara, California

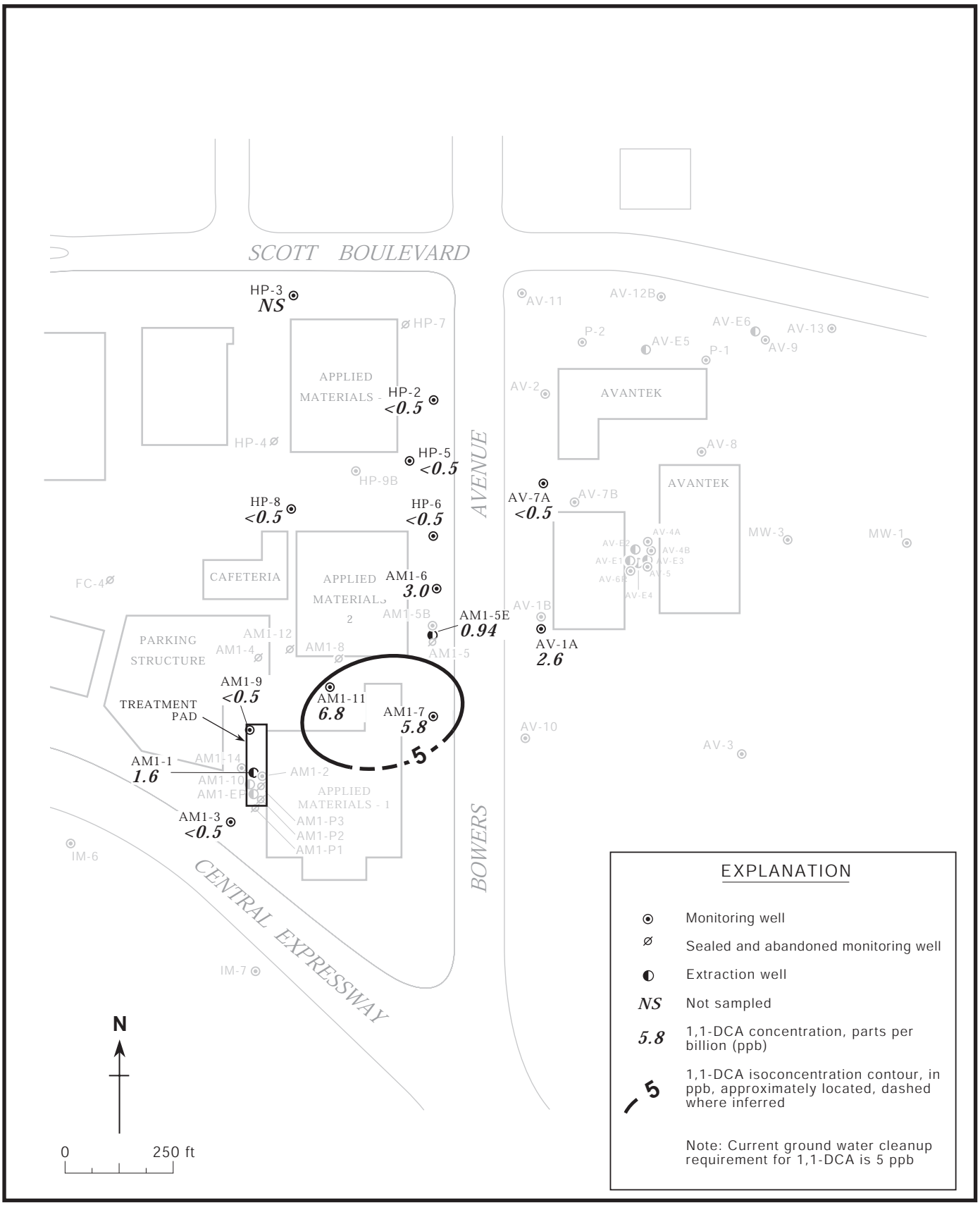

Figure 6. 1,1–DCA in the A Water-Bearing Zone – January 15 and 16, 2002– Applied Materials Building 1 and Vicinity, Santa Clara, California

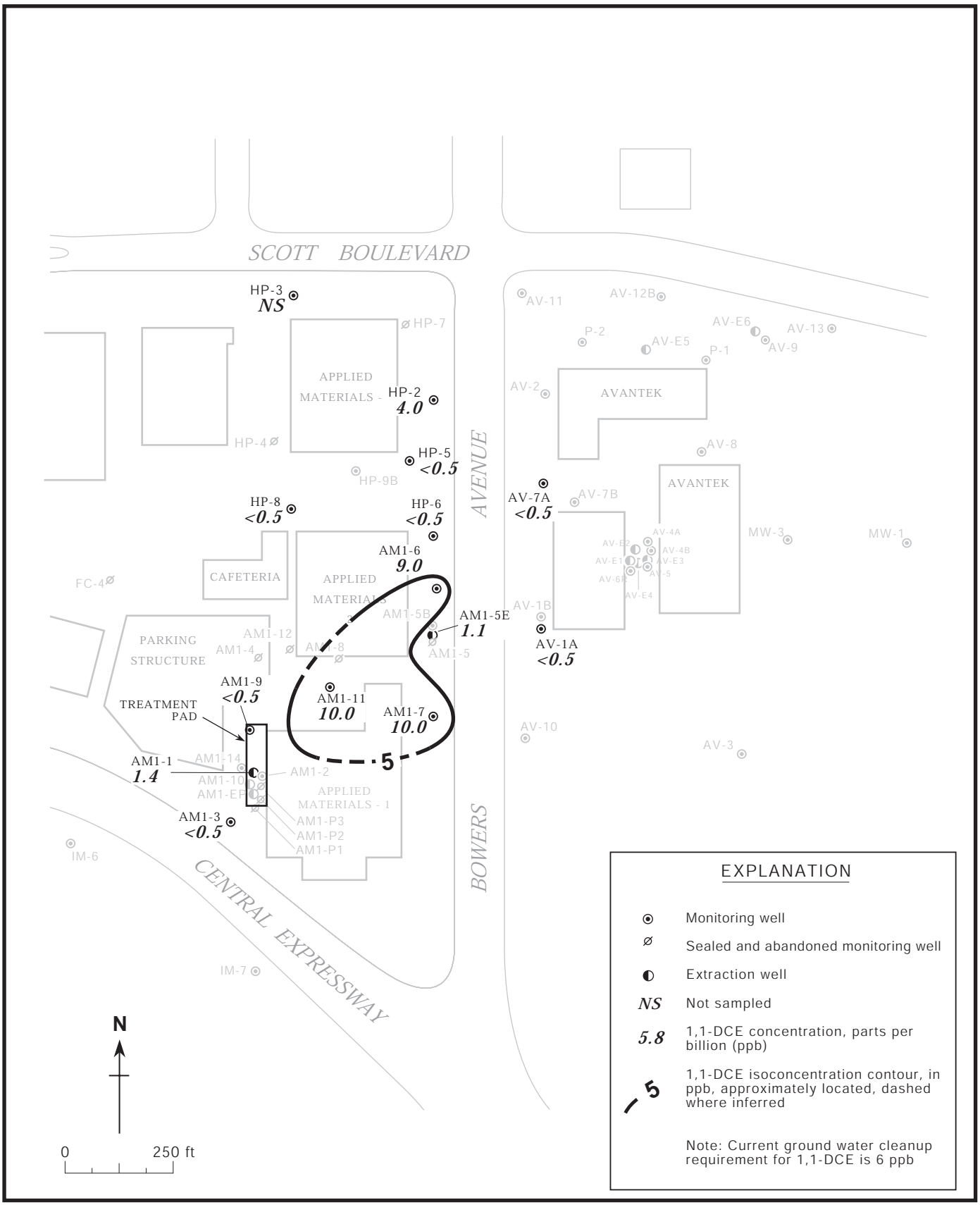

Figure 7. 1,1–DCE in the A Water-Bearing Zone – January 15 and 16, 2002– Applied Materials Building 1 and Vicinity, Santa Clara, California

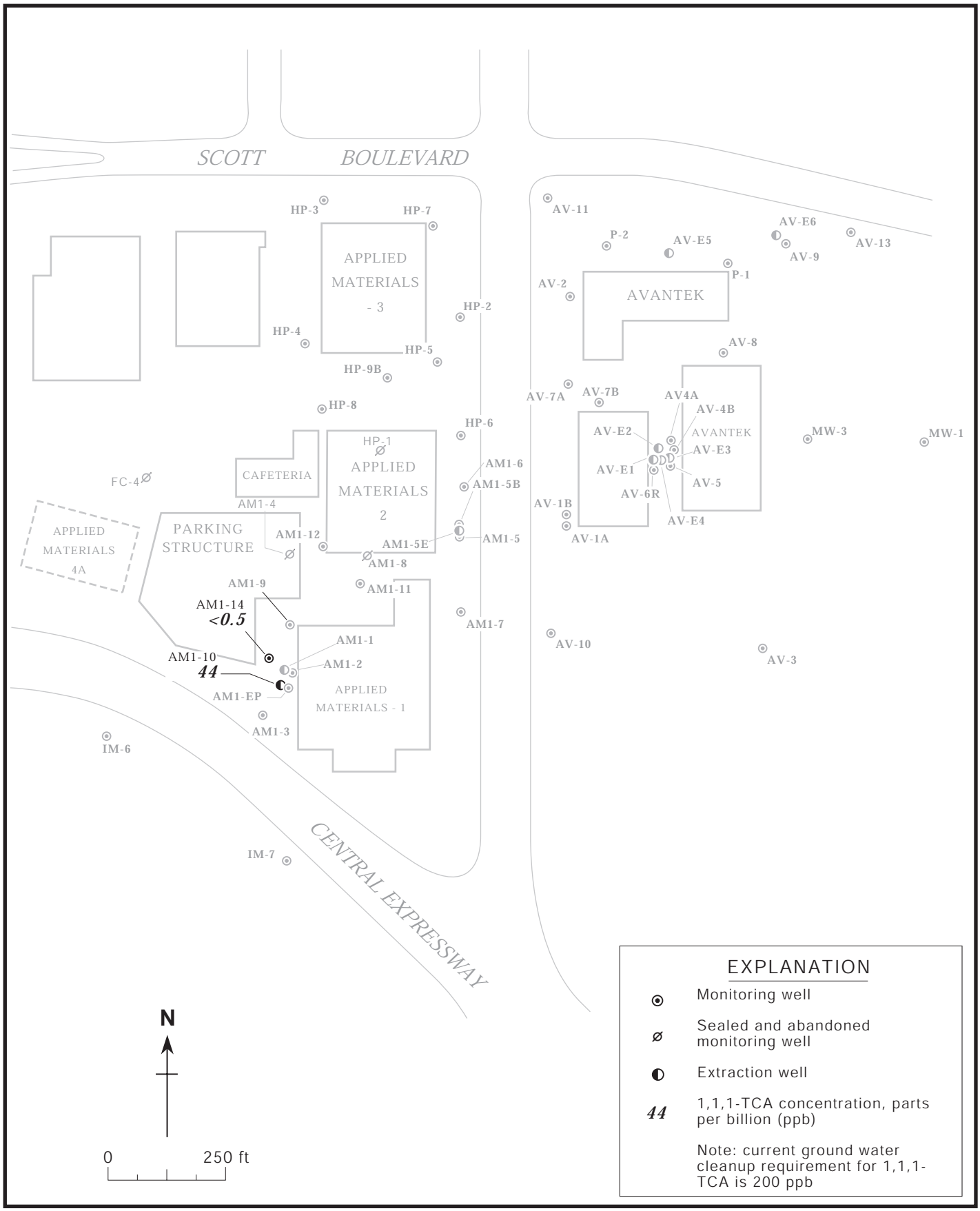

Figure 8. 1,1,1–TCA in the A2 Water-Bearing Zone – January 15 and 16, 2002 – Applied Materials Building 1 and Vicinity, Santa Clara, California

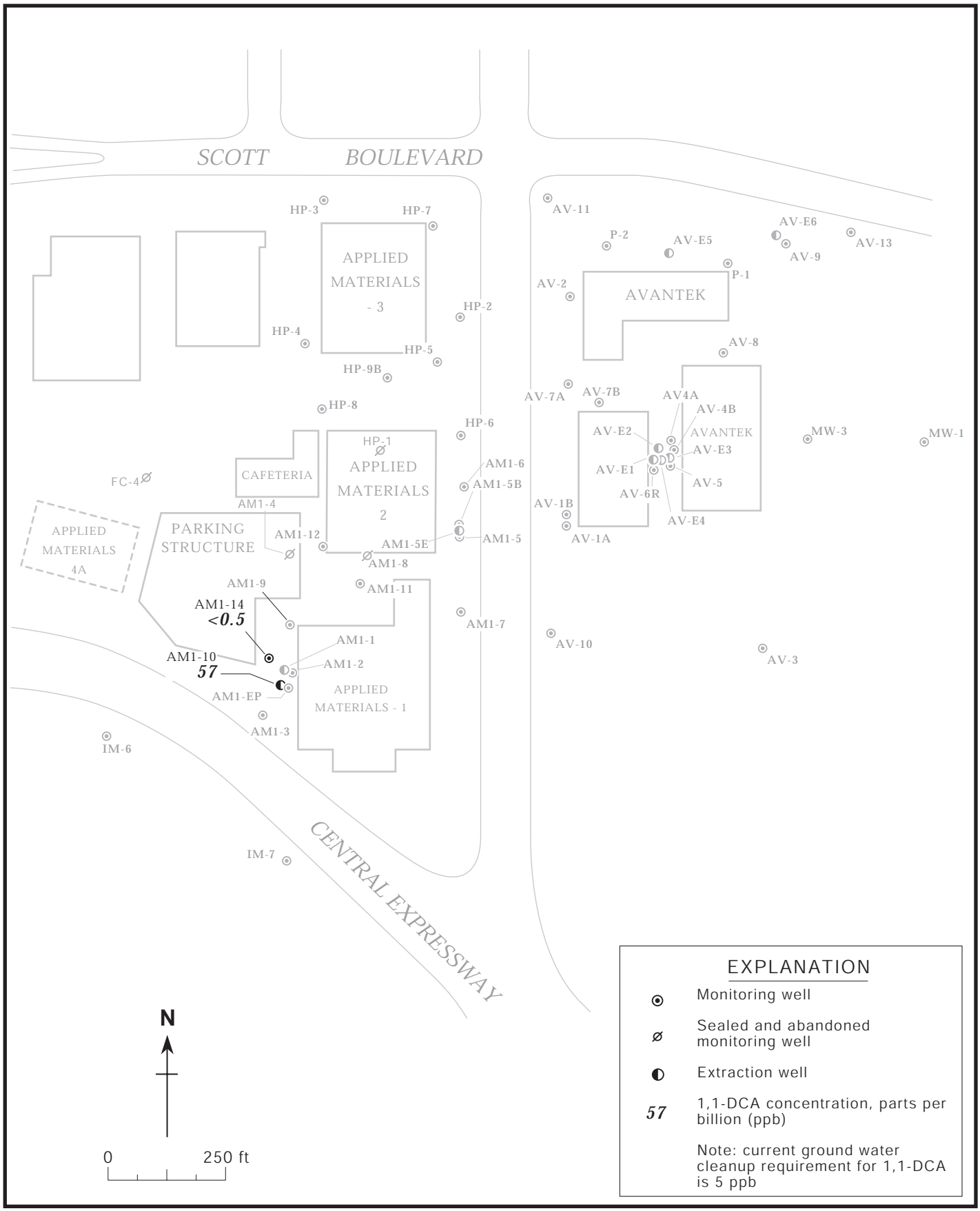

Figure 9. 1,1–DCA in the A2 Water-Bearing Zone – January 15 and 16, 2002 – Applied Materials Building 1 and Vicinity, Santa Clara, California

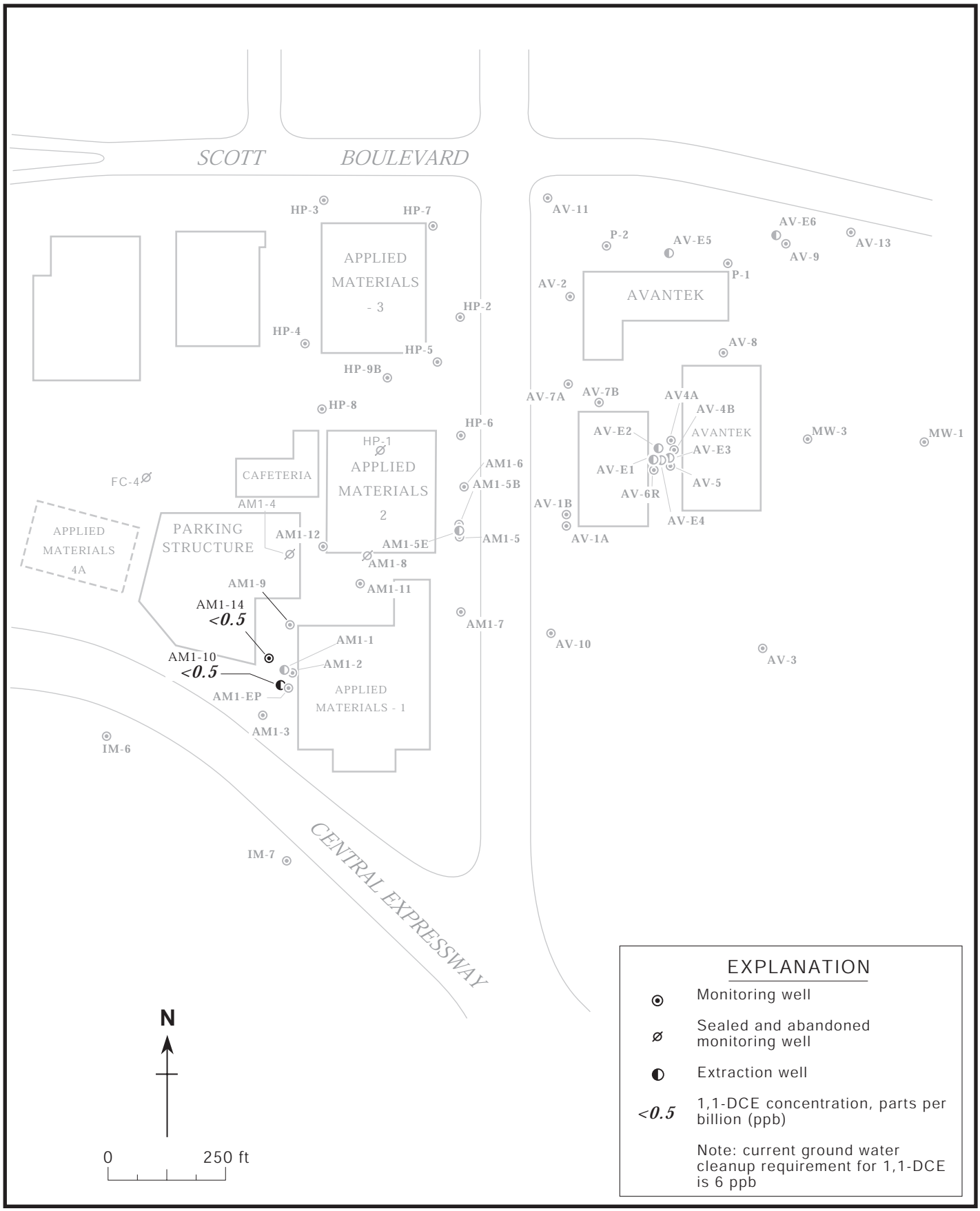

Figure 10. 1,1–DCE in the A2 Water-Bearing Zone – January 15 and 16, 2002 – Applied Materials Building 1 and Vicinity, Santa Clara, California

Figure 11. 1,1,1-TCA, 1,1-DCA, and 1,1-DCE vs. Time, January 1997 through January 2002, Wells AM1-1, AM1-5E, AM1-6, and AM1-7, Applied Materials Building 1 and Vicinity, Santa Clara, California

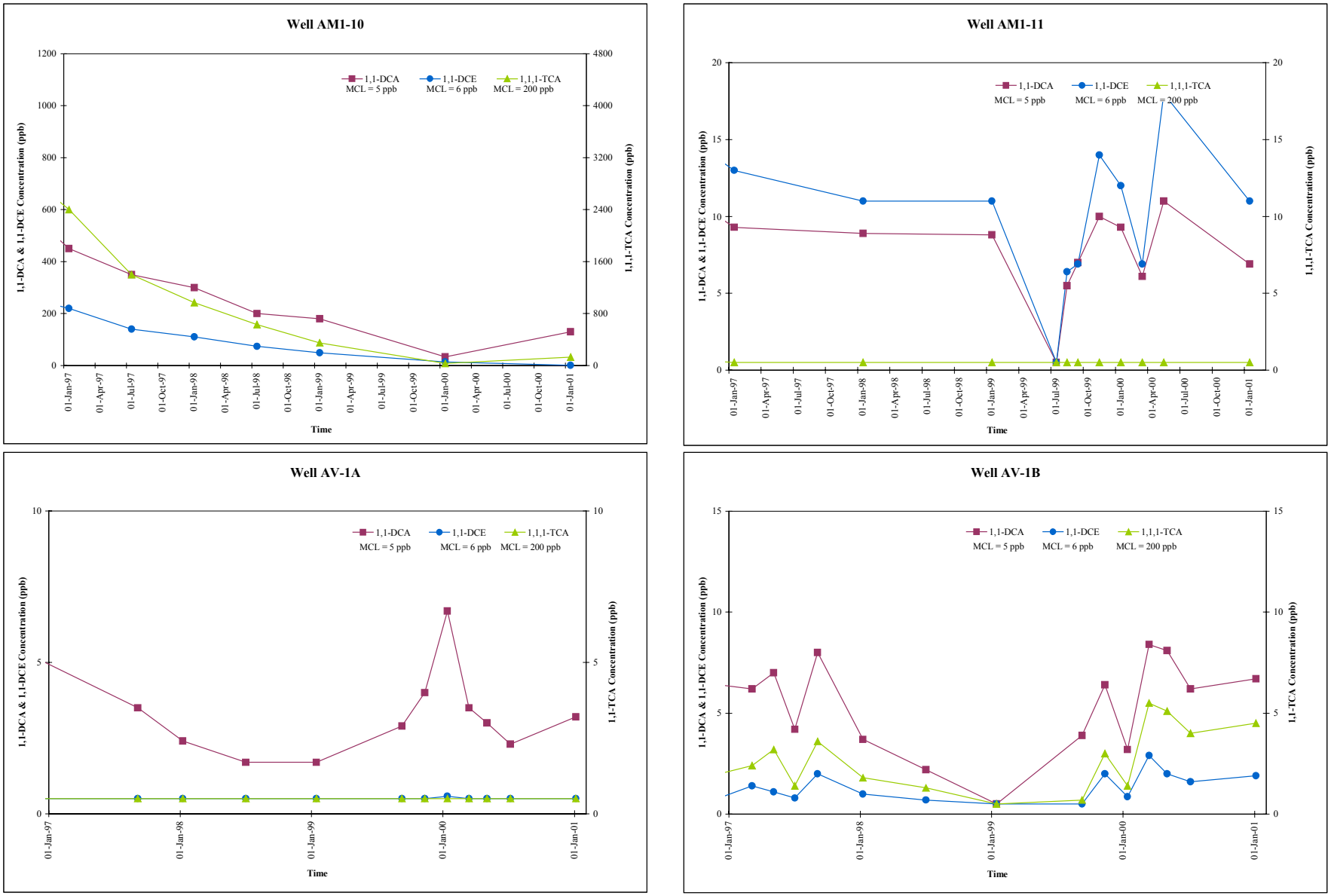

Figure 12. 1,1,1-TCA, 1,1-DCA, and 1,1-DCE vs. Time, January 1997 through January 2002, Wells AM1-10, AM-11, AV-1A, and AV-1B, Applied Materials Building 1 and Vicinity, Santa Clara, California

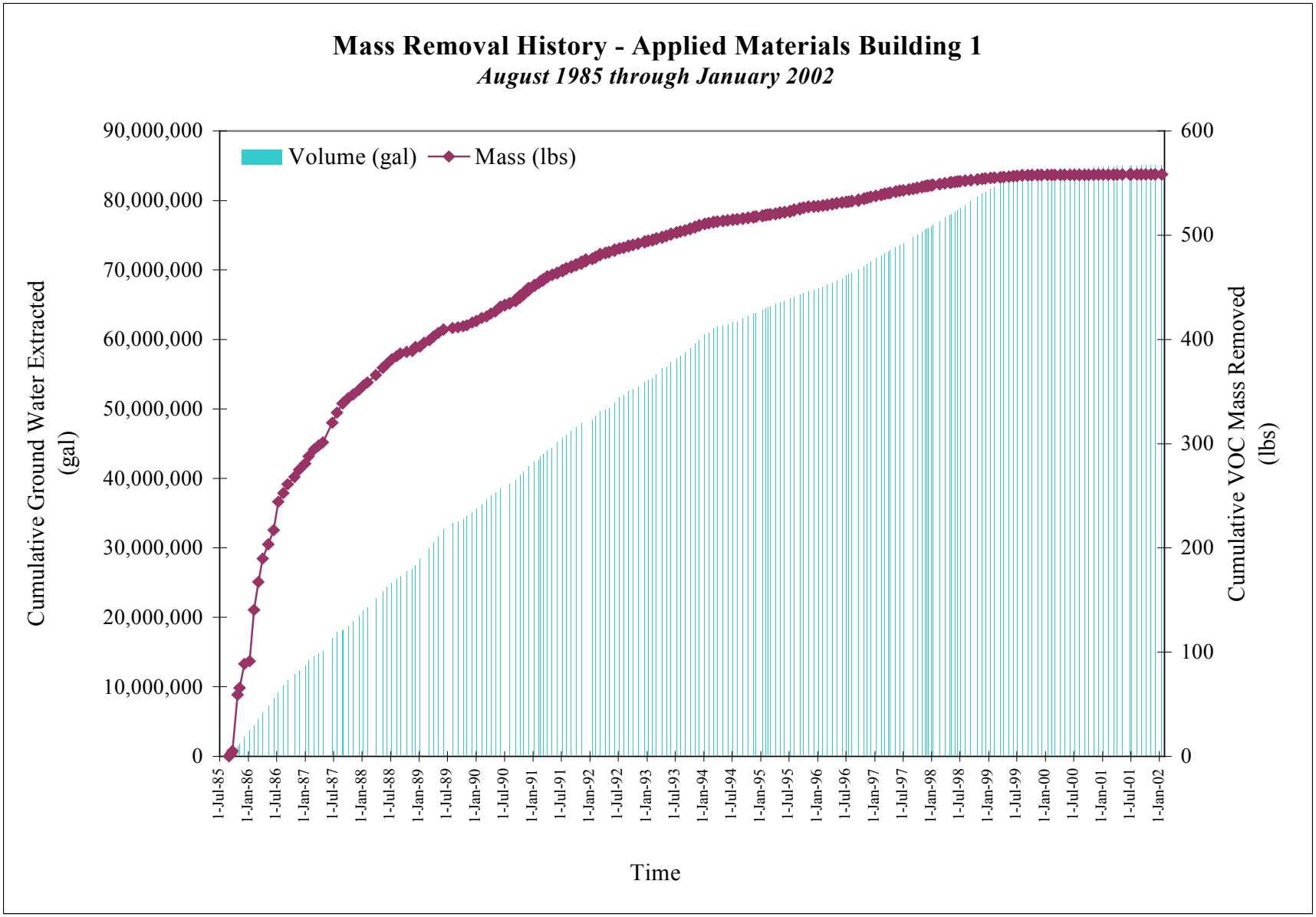

Figure 13. Mass Removal History, Applied Materials Building 1 and Vicinity, Santa Clara, California

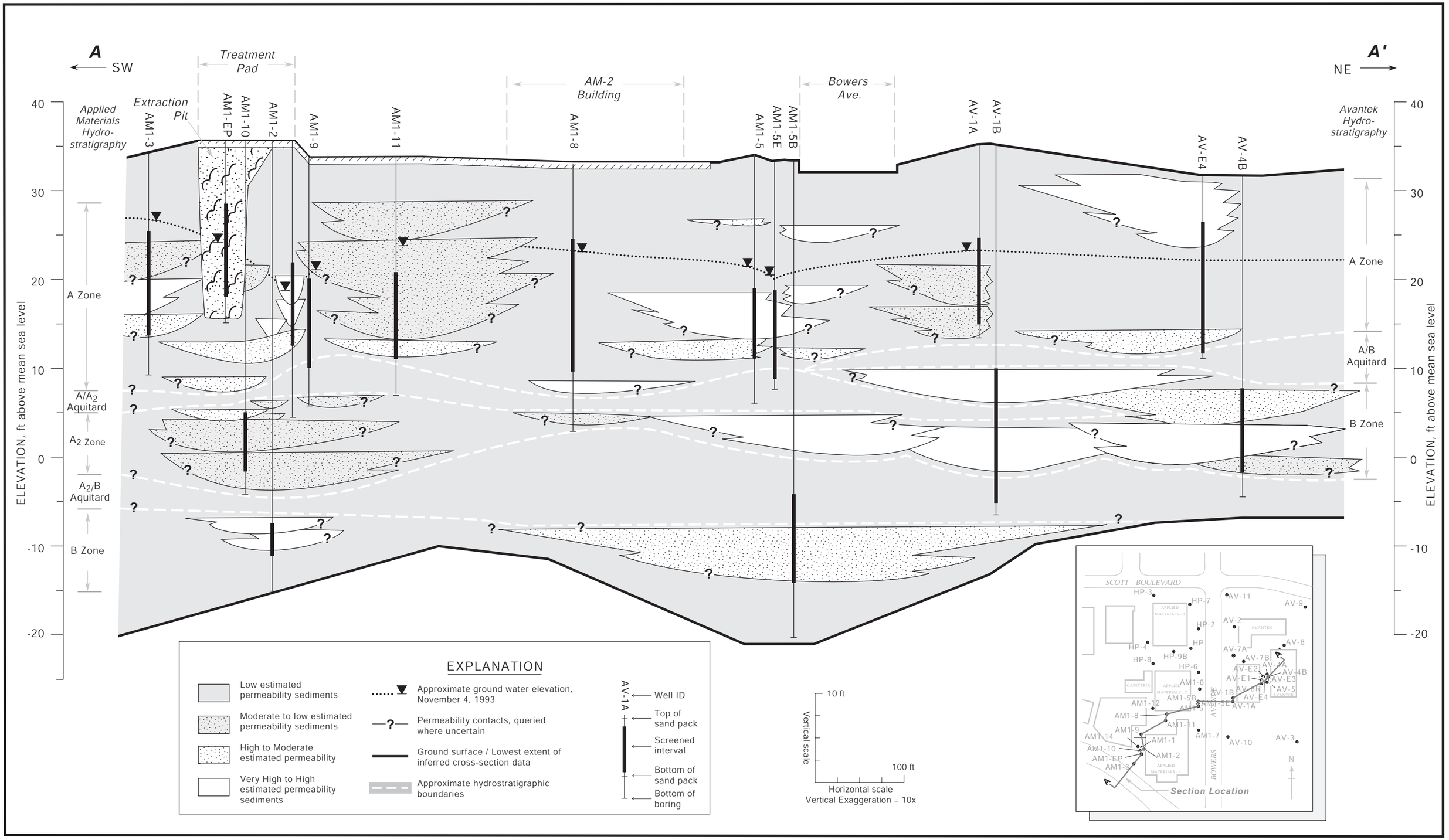

Figure 14. Geologic Section A-A' - Applied Materials Building 1 and Vicinity, Santa Clara, California

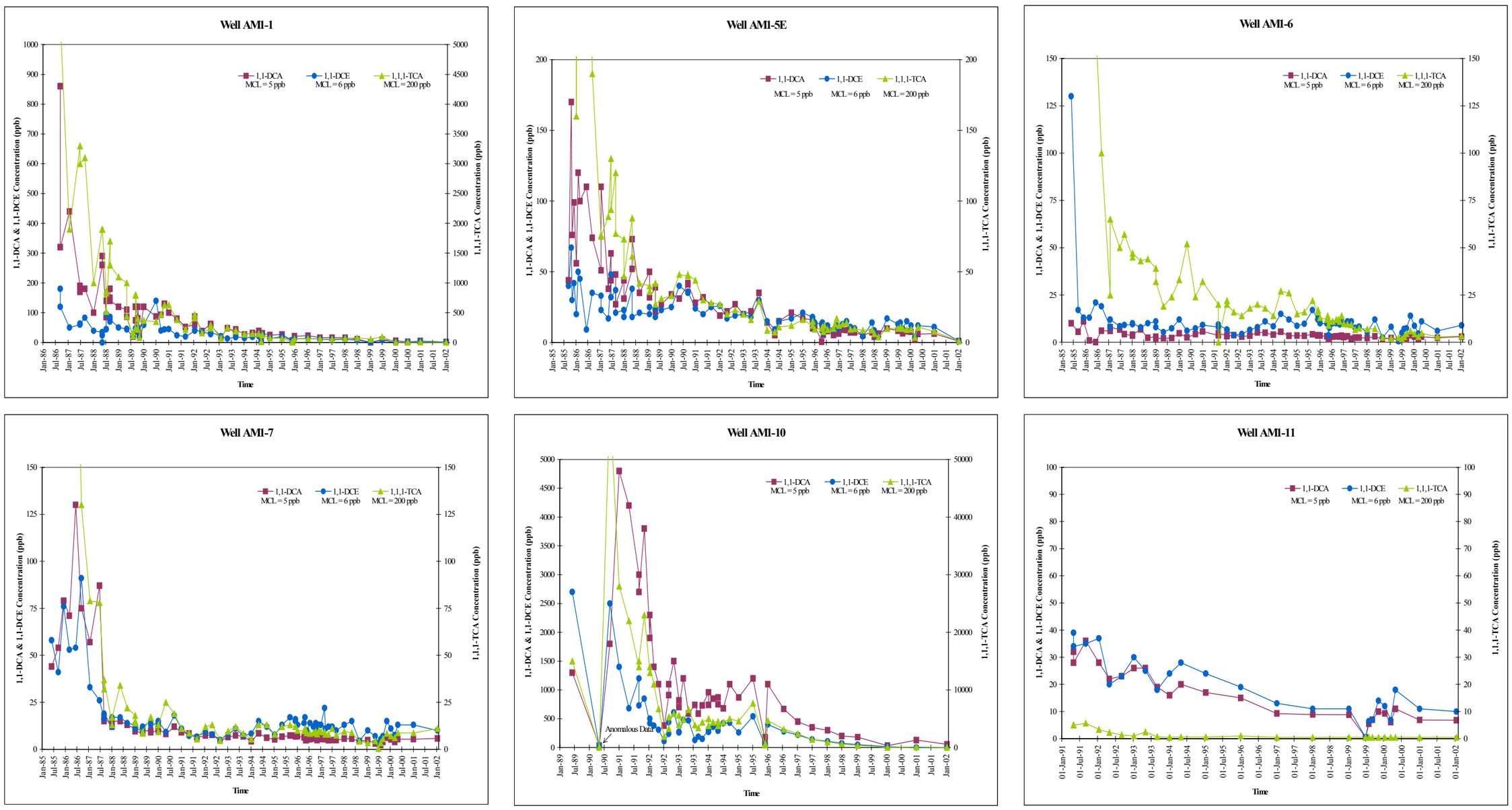

Figure 15. 1,1,1-TCA, 1,1-DCA, and 1,1-DCE vs. Time, Wells AM1-1, AM1-5E, AM1-6, AM1-7, AM1-10, and AM1-11, Applied Materials Building 1 and Vicinity, Santa Clara, California