Weiss Associates *Environmental Science, Engineering, and Management*

453 Ravendale Drive, Suite C, Mountain View, CA 94043 *Fax: 650-968-7034 Phone:* ***650-968-7000***

WORKPLAN FOR GROUNDWATER REMEDIATION OPTIMIZATION

for

355/365 and 401 East Middlefield Road Mountain View, CA 94043

prepared for

Intel Corporation
2200 Mission College Boulevard
Santa Clara, CA 95052-8119

March 21, 2014

Weiss Associates *Environmental Science, Engineering, and Management*

453 Ravendale Drive, Suite C, Mountain View, CA 94043 *Fax: 650-968-7034 Phone:* ***650-968-7000***

WORKPLAN FOR GROUNDWATER REMEDIATION OPTIMIZATION

for

355/365 and 401 East Middlefield Road Mountain View, CA 94043

prepared by

Weiss Associates
453 Ravendale Drive, Suite C
Mountain View, CA 94043

Weiss Project No. 008-0228-47A

Anja Verce
Project Manager

Weiss Associates work for Intel was conducted under my supervision. To the best of my knowledge, the data contained herein are true and accurate and satisfy the scope of work prescribed by the client for this project. The data, findings, recommendations, specifications or professional opinions were prepared solely for the use of Intel in accordance with generally accepted professional engineering and geologic practice. The Summary contained in this report serves as a complement to the entire report and should not be treated as a stand-alone document. The reader is referred to the detailed information provided within this report for additional data not contained in the Summary. We make no other warranty, either expressed or implied, and are not responsible for the interpretation by others of the contents herein.

REGISTERED GEOLOGIST
MARY LOAH STALLARD
No. 4765
STATE OF CALIFORNIA

March 21, 2014

Mary L. Stallard
Sr. Project Hydrogeologist
PG No. 4765, CEG No.EG-1704

Date

CONTENTS

		Page
1.	INTRODUCTION	1
1.1	Site Background	1
1.2	Current Site Conditions	2
1.3	Work Scope Objectives	3
1.4	Pre-Field Activities	3
2.	ADDITIONAL PHASE I SUBSTRATE INJECTION	4
2.1	Injection Plan	4
2.1.1	Electron Donor Substrate	4
2.1.2	Bioaugmentation with Dehalococcoides Microorganism	5
2.1.3	Tracer Testing	5
2.2	Groundwater Monitoring	5
2.3	Implementation Schedule and Reporting	6
3.	SOIL GAS AND INDOOR AIR MONITORING	7
3.1	Pre-Injection Activities and Baseline Monitoring	7
3.1.1	Building Walk-Through and Baseline Indoor Air Sampling	7
3.1.2	Soil Gas Monitoring Probe Installation and Baseline Monitoring	7
3.2	Post-Injection Monitoring	8
4.	REFERENCES	10

FIGURES

Figure 1. Site Location Map

Figure 2. Site Plan, Well and Cross-Section Locations

Figure 3. Phase I Area Injection Locations, Lot 4

Figure 4. Conceptual Site Model for Lot 4 Downgradient of Former Acid Neutralization Vault, 401 East Middlefield Road

Figure 5. Underground Utilities, Carbon Substrate Injection Points, and Proposed Soil Vapor Monitoring Points, 355/365 and 401 East Middlefield Road

TABLES

Table 1. Chemical Analytic Results for Volatile Organic Compounds in Groundwater

Table 2. 2014-2015 Performance Monitoring and Reporting Schedule

Table 3. Soil Gas Monitoring Schedule

ACRONYMS AND ABBREVIATIONS

Air Toxics	Eurofins Airtoxics of Folsom, California.
ASTM	American Society for Testing and Materials
AWN	acid waste neutralization
bgs	below ground surface
C&T	Curtis and Tompkins
cis-1,2-DCE	cis-1,2-dichloroethene
DTSC	Department of Toxic Substances Control
EC	electrical conductivity
gpm	gallons per minute
HVAC	Heating, venting and air conditioning
Intel	Intel Corporation
LEL	lower explosive limit
Lot 3	365 East Middlefield Road
Lot 4	401 East Middlefield Road
MEW	Middlefield-Ellis-Whisman
MIP	membrane interface probe
MNA	monitored natural Attenuation
PHSP	project health and safety plan
PID	photoionization detector
PPE	personal protective equipment
PVC	polyvinyl chloride
ROD	record of decision
SIM	selective ion mode
Site	Lots 3 and 4
TCE	trichloroethene
$\mu g/m^3$	micrograms per cubic meter
µg/L	micrograms per liter
USA	Underground Service Alert
USEPA	United States Environmental Protection Agency
VI	vapor intrusion
Weiss	Weiss Associates
VOC	volatile organic compound

1. INTRODUCTION

Weiss Associates (Weiss) has prepared this workplan on behalf of Intel Corporation (Intel) to address remediation optimization at 355/365 and 401 East Middlefield Road, Mountain View, California (the Site; Figure 1). The work scope includes:

1) Emulsified oil injection into the existing injection wells on the upgradient ("Phase I") portion of 401 East Middlefield Road (Lot 4) to enhance the *in situ* reductive dechlorination of volatile organic compound (VOCs) in groundwater;
2) Groundwater monitoring to track remedial progress in this area; and,
3) Soil gas and indoor air monitoring to assess potential impacts of the *in situ* bioremediation on trichloroethene (TCE), vinyl chloride, and methane concentrations in indoor air.

1.1 Site Background

The former Intel Mountain View facility was located at 365 East Middlefield Road (known as Lot 3), the former Raytheon facility was located on Lot 4 and Lot 5, and the two companies both used the acid neutralization vault on Lot 4. For the purposes of this workplan, Lots 3 and 4 are referred to as "the Site". These former Intel and Raytheon facilities are among the approximately ten former manufacturing or industrial facilities that comprise the Middlefield-Ellis-Whisman (MEW) Superfund site. Investigations at MEW detected VOCs in soil and groundwater. Based on the investigations, TCE is the predominant chemical found at the MEW study area and was selected by the United States Environmental Protection Agency (USEPA) as the primary indicator chemical to be used to monitor and evaluate the extent of soil and groundwater contamination, cleanup activities, and consequent remedial progress.

Intel was one of the first parties to investigate its facility, discovering in 1981 chemical contamination of soil and groundwater adjacent to an underground concrete storage vault that contained solvent waste storage tanks In 1984, Intel conducted a source area removal program to address impacted soils in the area surrounding the former acid waste neutralization (AWN) system. This program consisted of soil excavation with on-site treatment. Excavation of the AWN system and soils containing VOCs consisted of the removal and on-site treatment of 4,000 cubic yards of material. Intel extracted and treated VOC-impacted groundwater from the Site from 1982 through August 2005. Initial groundwater remediation began at 365 East Middlefield Road (Lot 3) and between 1982 and 1984, approximately 27.5 million gallons of groundwater were extracted and treated, resulting in an estimated mass removal of approximately 1,623 pounds of VOCs. The groundwater extraction and treatment system was shut down on August 28, 2005 as part of the *In Situ* Bioremediation Pilot Test.

Intel and Raytheon initiated the *In Situ* Bioremediation Pilot Test in 2005 to accelerate cleanup of VOCs in groundwater at Lot 4. The pilot test is being conducted in phases to systematically assess some of the site-specific applicability concerns such as plume mobility and containment, bioaugmentation, delivery methodology, geochemical limitations, and concentration rebound. Phase I area emulsified oil injections were conducted in the vicinity of upgradient well E-14A (Figure 1) in August and September 2005. Phase II area injections were implemented downgradient of the Phase I area and emulsified oil was injected through 40 injection points, staggered in four rows perpendicular to groundwater flow, in July 2006. For both the 2005 and 2006 injections, direct push injection points were used to distribute the emulsified oil amendment and for the 2006 injections in the Phase II area, bioaugmentation was also performed. Additional electron donor in the form of sodium lactate was injected through 35 temporary injection wells in the Phase I and II areas in July 2009 and May 2010. Fifteen injections wells were installed at the upgradient portion of Lot 4, centered near well E-14A, and close to the previous Phase I area injection locations. Twenty injection wells were installed in the downgradient Phase II portion of Lot 4; 10 injection locations north of monitoring well IOW-4A and then injection locations south of monitoring well IIW-1A (Figure 2). Further details on the 2005, 2006, 2009 and 2010 electron donor injections and results are provided in *Final Implementation and Performance Report for Enhanced In Situ Bioremediation Pilot Test* (Weiss, 2013a).

1.2 Current Site Conditions

Since remediation began at the Site in 1981, more than 95% of the VOC mass is estimated to have been removed from the subsurface. VOC concentrations in the B1-zone are low, with TCE, cis-1,2-dichloroethene (cis-1,2-DCE), and vinyl chloride concentrations ranging from non-detect to 70 micrograms per liter (µg/L), from non-detect to 96 µg/L, and from non-detect to 29 µg/L, respectively (Table 1). The only VOC detected in the B2-zone is TCE at 0.6 µg/L in well IOW-3B2 (Table 1). Therefore, the *In Situ* Bioremediation Pilot Test only focused on the A-zone, where VOC concentrations were elevated. After the implementation of the *In Situ* Bioremediation Pilot Test, TCE concentrations in many A-zone wells have declined significantly. The applications of electron donor injections were very successful in inducing highly reducing conditions in the Phase I and II areas and sequential dechlorination of TCE to cis-1,2-DCE to vinyl chloride to ethene has resulted in a significant reduction of TCE concentrations site-wide. Overall, the groundwater VOC plume in the A-zone is stable and well concentrations are declining in most Site areas.

However, two areas remain where A-zone concentrations are elevated and variable: in the vicinity of well R-50A and in the vicinity of wells TW-4A and E-14A (Figure 2). Both of these areas are being evaluated for remedial optimization; however, data gaps requiring additional investigation were identified only for the well R-50A area. Because persistently high but variable VOC concentrations in well R-50A groundwater suggest a localized, residual source, a detailed membrane interface probe (MIP) and hydropunch groundwater investigation was conducted for the A-zone in the immediate vicinity of this well in an attempt to identify and delineate areas of elevated VOCs (Weiss, 2013b). Based on the results of this investigation and previous data, an updated conceptual model for the R-50A area was created and is presented on Figure 4. Further details about the MIP and hydropunch investigation are provided in *Implementation Report for Groundwater Remediation Optimization Data Gaps Investigation* (Weiss, 2013c). As shown on Figure 4, TCE originating immediately upgradient of well R-50A is rapidly degraded as it migrates towards well R-50A. TCE originating downgradient of the R-50A area that originated from other areas of the Site has been sequentially dechlorinated as a result of the Phase II area *In Situ* Bioremediation Pilot Test. Based on

historical data for the R-50A area, the vinyl chloride generated in this area is expected to be rapidly degraded downgradient of the Phase II area. The new well slated to be installed across Middlefield Road will provide additional data to evaluate persistence of vinyl chloride, both generated during the *In Situ* Bioremediation Pilot Test within the Phase II area and from the R-50A area. Based on the well R-50A area investigation results, which indicate ongoing robust VOC destruction in this area, and the planned downgradient monitoring, no additional optimization work is currently planned for the Phase II area.

1.3 Work Scope Objectives

The overall objective of this work scope is to conduct an additional *In Situ* Bioremediation Pilot Test in the well E-14A/TW4A Phase I area to move the Site towards a monitored natural attenuation (MNA) remedy. The work scope was discussed with USEPA Region 9 staff during a meeting on April 16, 2013. The primary objective is to enhance VOC destruction such that dissolved VOC concentrations show a consistent stable-to-declining trend in this area. As part of this *In Situ* Bioremediation Pilot Test USEPA is requiring an air monitoring plan to address the concern that short term increases in methane or vinyl chloride in soil gas that result from *in situ* bioremediation processes and dechlorination of TCE in groundwater may pose health and safety concerns or increase risk to occupants if these constituents enter the buildings at 355/365 and 401 East Middlefield Road at levels of concern. Therefore, four soil gas monitoring probes will be installed on Lots 3 and 4, as shown on Figure 5, to monitor the potential migration of TCE, cis-1,2-DCE, vinyl chloride and methane in soil gas from the injection areas towards the buildings. In addition, indoor air monitoring will be conducted to assess potential impacts of the *in situ* bioremediation on TCE, vinyl chloride, and methane concentrations in indoor air. The scope of this monitoring was discussed with USEPA Region 9 staff during a meeting on February 25, 2014, and approved by USEPA in a March 4, 2014 letter.

1.4 Pre-Field Activities

A detailed addendum to the Project Health and Safety Plan (PHSP) will be developed prior to commencement of Site activities. The PHSP addendum will document hazards, controls, procedures, and other requirements for the emulsified oil injections and associated monitoring; the PHSP will be reviewed by personnel at the Site, including subcontractors. Daily equipment checklists will be completed to check and document the safe and proper operation of field equipment. Since no exposure to personnel is expected during the sampling process, required personal protective equipment (PPE) will be Level D, unless modified by the Site Health and Safety Officer. Level D PPE is described as a work uniform affording minimal protection, used for nuisance contamination only.

Prior to installing the four soil gas probes, tenants will be notified, and a geophysical survey to locate any subsurface utilities near the proposed drilling locations will be conducted and Underground Service Alert (USA) will be contacted.

2. ADDITIONAL PHASE I SUBSTRATE INJECTION

Elevated and variable VOC concentrations currently remain in the well E-14A/TW4A Phase I area. After the 2009 and 2010 electron donor injections, TCE concentrations in these wells had been reduced significantly, and are, as of October 2013, 490 µg/L in well E-14A and 15 µg/L in well TW-4A (Table 1). However, TCE concentrations in these two wells fluctuate and may indicate rebound following periods of reductive dechlorination. Therefore, additional electron donor injections are being proposed with the primary objective to enhance VOC destruction such that dissolved VOC concentrations show a consistent stable-to-declining trend in this area. This section describes the planned injections and associated monitoring, which will be conducted in general accordance with the Quality Assurance Plan in the original workplan for bioremediation pilot testing (Weiss, 2005).

2.1 Injection Plan

Additional substrate injections in the form of emulsified soy bean oil are being proposed for the Phase I area. The emulsified soy bean oil amendment will be injected through 15 temporary injection points that were installed into the A water-bearing zone in June 2009. The wells are constructed of 1-inch poly vinyl chloride (PVC) piping and are screened between 35 feet below ground surface (bgs) and 20 feet bgs, which allows for the distribution of the electron donor substrate throughout the 15-foot screened interval. The wells are being maintained on-site, and each temporary injection well is constructed with a traffic-rated Christy box. As shown on Figure 3, the injection wells were installed within two rows, centered near well E-14A and are aligned perpendicular to groundwater flow. The delivery point-to-point spacing within each row is 10-foot, and the two rows are offset to form a zig-zag pattern, allowing for overlapping coverage.

2.1.1 Electron Donor Substrate

Emulsified soybean oil (marketed by RNAS, Inc. under the name “Newman Zone”) will be used as the electron donor amendment. The concentrated emulsified oil amendment, 50% soybean oil by volume, will be diluted on-site to 3-4% oil by volume with city water. During previous injection events, untreated groundwater was used as electron donor make up water (Weiss 2005, 2008); however, due to Site access constraints, city water from a nearby fire hydrant will be used instead for the upcoming injections. In order to reduce the oxygen in the city water and to create strongly reducing conditions, the city water will be pumped into a holding tank on-site and amended with approximately 10 pounds of zero valent iron. The zero valent iron will remain in the holding tank and will not be injected into the subsurface. Its usage is to create city water with a low oxidation reduction potential and to remove any oxygen and residual chlorine from the water. The concentrated 50% emulsified soybean oil will then be diluted with the conditioned city water to a 3-4% oil solution. The diluted amendment will be injected through a multi-channel injection system, which allows for the injection into 10 points simultaneously. The injection volume and pressures will be monitored with flow meters and pressure gauges. The equipment is designed to deliver up to 40 gallons of injection fluid per minute.

A total of approximately 42,000 gallons of the emulsified oil solution will be injected into the Phase I area through 15 injection points. Eight of the injection points that are closest to monitoring well E-14A, where TCE concentrations have rebounded to 490 µg/L, will receive a higher volume and higher concentrations of emulsified soybean oil. Approximately 3,200 gallons of emulsified oil solution at 4% oil by volume will be injected at these eight points, whereas 2,300 gallons of a 3% solution will be injected into the remaining peripheral seven points (Figure 3). Injection rates are estimated at approximately 4.0 gallons per minute (gpm) per point. Injection volumes will vary based on actual injection rates achieved in the field. The depth to water will be measured in each injection well prior to and after the completion of each injection, and in adjacent injection and monitoring wells.

2.1.2 Bioaugmentation with Dehalococcoides Microorganism

After approximately 200-300 gallons of the emulsified oil amendment have been injected, each of the 15 points will also be inoculated with 1-2 liters of the dechlorinating bacteria culture KB-1™. KB-1™, distributed by SIREM of Guelph, Canada, is a microbial culture containing *Dehalococcoides* microorganisms, the only group of microorganisms documented to promote complete dechlorination of chlorinated ethenes to non-toxic ethene. Following the bioaugmentation, the remaining emulsified oil will be added to each injection point to help flush the KB-1™ bacteria into the formation. Each injection point will then be flushed with 50 gallons of reduced and oxygen free city water to minimize biofouling in the injection well.

2.1.3 Tracer Testing

A tracer test will be implemented to better estimate the seepage velocities and flow pathways within the treatment zone. Fluorescein, also known as uranine or as color additive Drug and Cosmetic (D&C) Yellow No. 8, is a bright yellow/green dye that is highly water soluble and mobile. Based on the recommendations of the Ozark Underground Laboratory in Protem, Missouri, an expert laboratory for tracer testing, approximately half a pound of fluorescein will be added to each injection point, totaling seven to eight pounds of fluorescein (Aley, 2013). After the fluorescein has been added, each injection point will be flushed with approximately 10-20 gallons of reduced and oxygen free city water. Immediately following this addition, the 42,000 gallons of emulsified soybean oil will be added to the Phase I area wells. During these injections, the nearest downgradient monitoring wells will be observed for the appearance of tracer. Weekly tracer sampling will then be performed in Phase I guard wells E-14A, TW-2A, TW-3A and TW-4A, and downgradient well IOW-4A, until a fluorescein response is being observed in IOW-4A. The monitoring frequency of other downgradient wells will then be determined based on the fluorescein travel time between the Phase I area and IOW-4A. It is estimated that tracer sampling will occur for the duration of one year. The groundwater samples will be decanted into the appropriate containers and sent to the Ozark Underground Laboratory for fluorescein analysis.

2.2 Groundwater Monitoring

Groundwater monitoring will be conducted on a quarterly schedule for one year after injections (Table 2). Field parameters (temperature, pH, electrical conductivity (EC), dissolved oxygen, oxidation reduction potential, and turbidity), will be measured in monitoring wells, and groundwater samples will be analyzed for VOCs, nitrate, sulfate, ferrous iron, total organic carbon, methane, ethane, and ethene. The groundwater samples will be decanted into the appropriate

containers as supplied by the analytical laboratories Curtis and Tompkins (C&T) of Berkeley, California, and Microseeps of Pittsburgh, Pennsylvania, stored on ice, and transported under chain-of-custody documentation.

2.3 Implementation Schedule and Reporting

Weiss proposes to inject the electron donor substrate into the Phase I area in May 2014, assuming USEPA approval of this workplan by early April 2014. The implementation and any performance monitoring results of the additional injections will be presented in the 2014 Annual Progress Reports for the Site.

3. SOIL GAS AND INDOOR AIR MONITORING

The USEPA is requiring an air monitoring plan as part of this *In Situ* Bioremediation Pilot Test to address the concern that short term increases in methane or vinyl chloride in soil gas that result from *in situ* bioremediation processes and dechlorination of TCE in groundwater may pose health and safety concerns or increase risk to occupants if these constituents enter the building at levels of concern. Also, while the *in situ* bioremediation process reduces TCE concentrations in groundwater, TCE may be mobilized during the process such that soil gas concentrations increase. The monitoring discussed below includes the elements required to address these concerns associated with short-term increases in methane, vinyl chloride, and TCE.

3.1 Pre-Injection Activities and Baseline Monitoring

3.1.1 Building Walk-Through and Baseline Indoor Air Sampling

The USEPA acknowledges that both 355/365 and 401 East Middlefield Road buildings were sampled in 2013; however, based on the indoor air sample results, USEPA has determined it is necessary to confirm baseline conditions prior to commencement of the *In Situ* Bioremediation Pilot Test to determine the appropriate indoor air monitoring in order to evaluate potential indoor air and building impacts of the pilot test. Therefore, prior to the *In Situ* Bioremediation Pilot Test, a walk-through will be conducted with the USEPA to identify potential pathways into the buildings and one or two appropriate baseline sample monitoring locations will be selected in each of the two buildings. These baseline indoor air samples will be collected during normal working hours with the heating, ventilation, and air conditioning (HVAC) operating and submitted to Eurofins Air Toxics of Folsom, California (Air Toxics), for TCE, cis-1,2 DCE, and vinyl chloride analysis by TO-15 in the selected ion mode (SIM). In addition, a lower explosive limit (LEL) meter will be used to measure areas in the building where methane could potentially accumulate. Any potential pathways/conduits identified will also be sealed before commencement of the pilot test.

Based on these walk-through and baseline results, the appropriate indoor air sampling location(s) in each building will be selected for TCE, cis-1,2-DCE, vinyl chloride and methane monitoring, if needed as part of the pilot test. The collection of indoor air samples during the pilot test, if any, will be based on the results for the soil gas monitoring, as described below.

3.1.2 Soil Gas Monitoring Probe Installation and Baseline Monitoring

Four soil gas monitoring probes, SV-1, SV-2, SV-3, and SV-4 as shown on Figure 5, will be installed to monitor the potential migration of TCE, cis-1,2-DCE, vinyl chloride and methane from the injection areas towards the buildings on Lots 3 and 4. Two soil gas probes, SV-1 and SV-2, will be located between the Phase I injection area and the 355/365 East Middlefield Road building and two probes, SV-3 and SV-4, will be located between the Phase I injection area and the 401 East Middlefield Road building. For each building, one location is sited close to each building and takes into account any potential preferential pathways identified, and the other location is sited between the first location and the injection area. The probes in each area will be installed to sample soil gas from 5 feet bgs and will be constructed following the recent Department of Toxic Substances Control (DTSC) *Advisory, Active Soil Gas Investigations* (DTSC, 2012) guidance.

Prior to pilot test injections, soil gas will be measured in each of the four soil gas monitoring probes with a LEL meter and TCE, cis-1,2-DCE, and vinyl chloride GasTec tubes or equivalent, and soil gas samples will be collected for TCE, cis-1,2-DCE and vinyl chloride analysis by USEPA Method TO-15 (TO-15) or equivalent to validate and calibrate field measurements. Methane will be measured by USEPA Method 3C or an American Society for Testing and Materials (ASTM) method. The samples will be analyzed by C&T under strict chain-of-custody protocol.

3.2 Post-Injection Monitoring

After the injections, soil gas measurements will be collected monthly for the first two months and bi-weekly (every two weeks) after that using an LEL meter and TCE, cis-1,2-DCE, and vinyl chloride GasTec tubes or equivalent. The soil gas monitoring measurement results will be provided to USEPA via e-mail within 24 hours after data collection. Additional monitoring and/or other actions will be performed based on the following decision rationale:

<u>For the two soil gas probes closer to the injection area (i.e., SV-1 and SV-3):</u>

- If soil gas VOC concentrations increase to over 50% of the baseline measurements and are over 1,000 times the indoor air cleanup levels in the Vapor Intrusion (VI) Record of Decision (ROD) Amendment (USEPA, 2010) for one or more VOC (i.e., 5,000 micrograms per cubic meter [$\mu g/m^3$] for TCE, 210,000 $\mu g/m^3$ for cis-1-2-DCE, or 2,000 $\mu g/m^3$ for vinyl chloride), and are below these levels in the two probes adjacent to the buildings (SV-2 and SV-4), VOC monitoring frequency in all four soil gas probes will be increased to weekly for at least four weeks and until concentration trends in the two probes adjacent to the building are stable or decreasing.
- If soil gas methane concentrations increase to over 50% of the baseline measurements and over 10% of the LEL, and are below these levels in the two probes adjacent to the buildings (SV-2 and SV-4), methane monitoring frequency in all four soil gas probes will be increased to weekly for at least four weeks and until concentration trends in the two probes adjacent to the building are stable or decreasing.

<u>For the two soil gas probes adjacent to the buildings (i.e., SV-2 and SV-4):</u>

- If soil gas VOC concentrations increase to over 50% of the baseline measurements and are over 1,000 times the indoor air cleanup levels in the VI ROD Amendment (i.e., 5,000 $\mu g/m^3$ for TCE, 210,000 $\mu g/m^3$ for cis-1-2-DCE, and 2,000 $\mu g/m^3$ for vinyl chloride), indoor air samples will be collected for analysis of TCE, cis-1,2-DCE, and vinyl chloride requesting an expedited turn-around time (analysis within 72 hours) and soil gas VOC monitoring will be continued weekly. If indoor air levels are below trigger levels, USEPA will work with Intel to determine the frequency of sampling moving forward given the indoor air results and trend in soil gas measurements. If indoor air levels exceed USEPA indoor air cleanup levels, then USEPA and the property owner will be notified within 24 hours and prompt action will be taken to reduce levels to below cleanup levels.

- If any soil gas methane measurement increases by 50% above baseline and exceeds 10% LEL, USEPA and the property manager will be promptly notified, the methane levels will be evaluated in the building, and appropriate response actions will be taken to ensure indoor methane levels are below 10% LEL. The soil gas and indoor air methane monitoring will be increased to weekly until concentrations show decreasing trends. In addition, if any indoor air methane reading exceeds 2% LEL, continuous methane monitor(s) in the associated building will be evaluated and installed.

If after six months there is little change in soil gas concentrations, the appropriate monitoring frequency and whether monitoring should be reduced will be evaluated with USEPA. After one year post-injections, the monitoring program results will be reviewed to determine next steps, including long-term monitoring, as appropriate.

4. REFERENCES

Aley, T.J., 2013. *Personal communication between Thomas Aley of Ozark Underground Laboratory and Anja Verce of Weiss Associates*, April 22, 2013.

Department of Toxic Substances Control (DTSC), 2012. *Advisory, Active Soil Gas Investigations, with the California Environmental Protection Agency, Los Angeles Regional Water Quality Control Board, and San Francisco Regional Water Quality Control Board*, April 2012.

United States Environmental Protection Agency (USEPA), 2010. *Record of Decision Amendment for the Vapor Intrusion Pathway, Middlefield-Ellis-Whisman (MEW) Superfund Study Area*, Mountain View and Moffett Field, California, August 16, 2010.

Weiss Associates (Weiss), 2005. *Workplan for Enhanced In-Situ Bioremediation Pilot Test for Former Intel Facility, 365 East Middlefield Road, Mountain View, California,* May 24, 2005.

Weiss, 2008. *Addendum to the Workplan for Enhanced In-Situ Bioremediation Pilot Test for Former Intel and Raytheon Facility, 365/401 East Middlefield Road, Mountain View, California, prepared for Intel Corporation and Raytheon Company,* December 31, 2008.

Weiss, 2013a. *Final Implementation and Performance Report for Enhanced In-Situ Bioremediation Pilot Test for Former Intel and Raytheon Facility, 365/401 East Middlefield Road, Mountain View, California,* September 9, 2013.

Weiss, 2013b. *Workplan for Groundwater Remediation Optimization for Former Intel and Raytheon Facilities, 355/365 and 401 East Middlefield Road, Mountain View, California*, original date May 3, 2013, revised August 2, 2013.

Weiss, 2013c. *Implementation Report for Groundwater Remediation Optimization Data Gaps Investigation for Former Intel and Raytheon Facilities, 355/365 and 401 East Middlefield Road, Mountain View, California*, October 8, 2013.

FIGURES

Figure 1. Site Location Map, Former Intel Facility, 365 East Middlefield Road, and Middlefield-Ellis-Whisman (MEW) Study Area, Mountain View, California

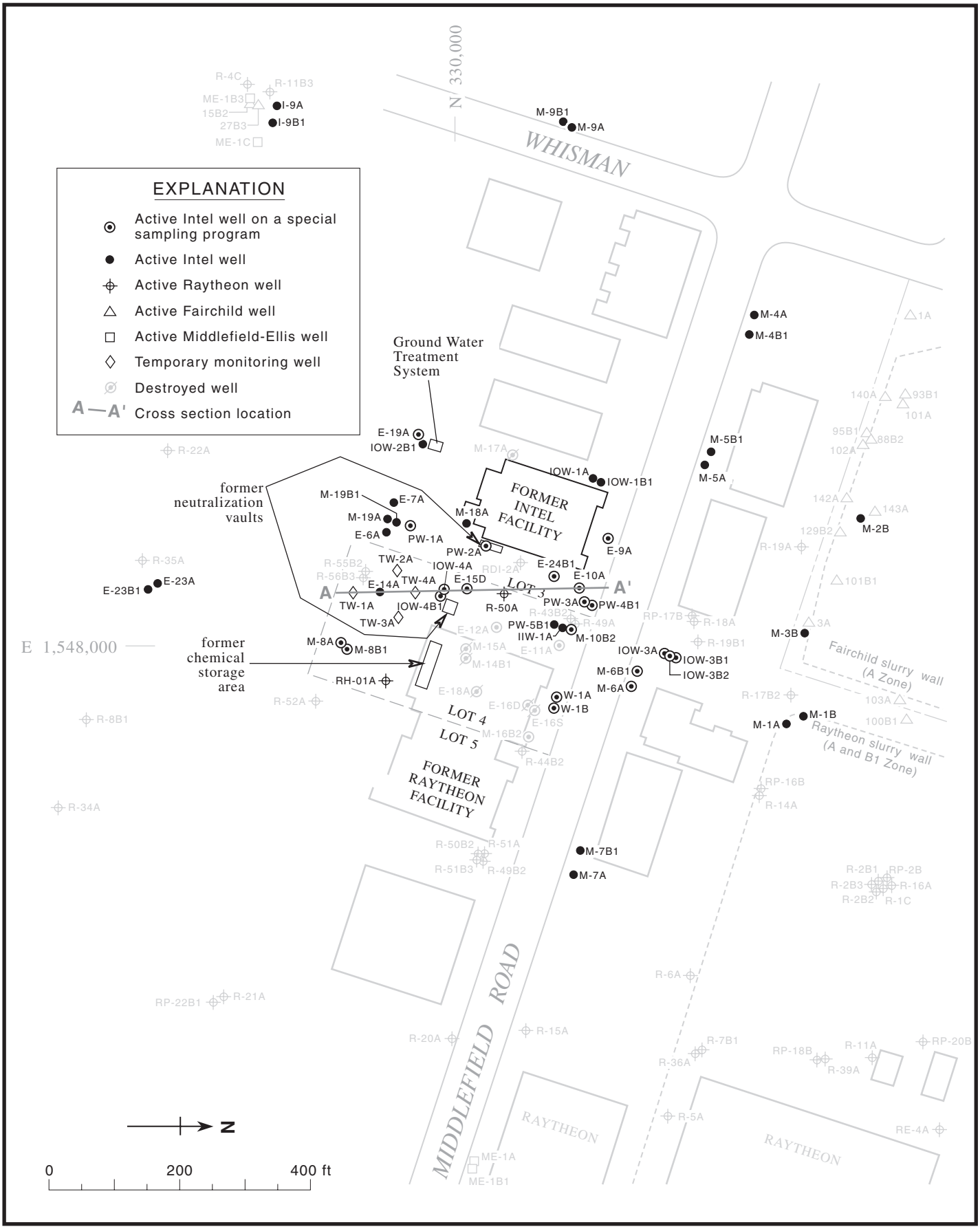

Figure 2. Site Plan, Well and Cross-Section Locations, Former Intel Facility, Mountain View, California

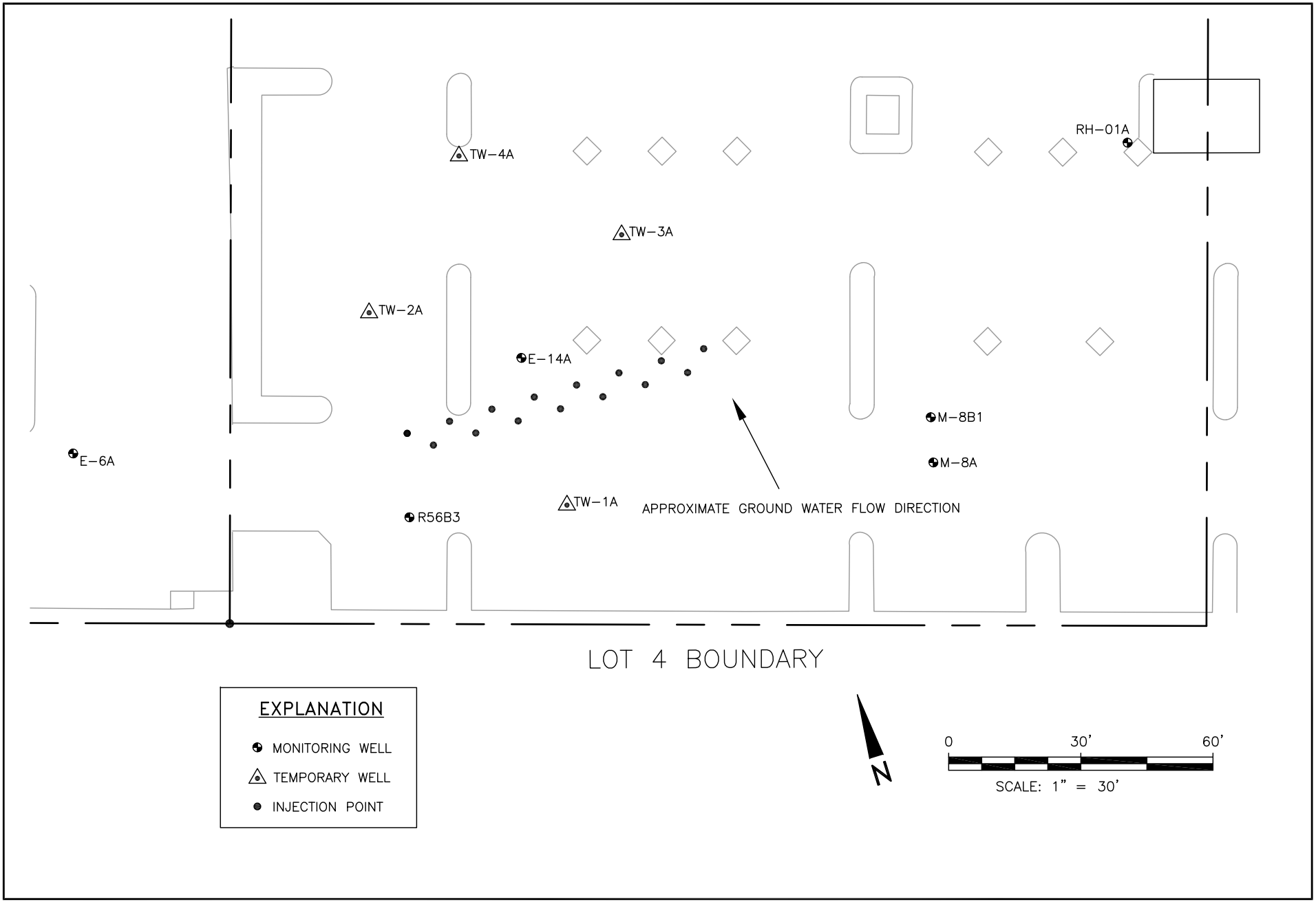

Figure 3. Phase I Area Injection Locations, Lot 4, Former Intel Facility, Mountain View, California

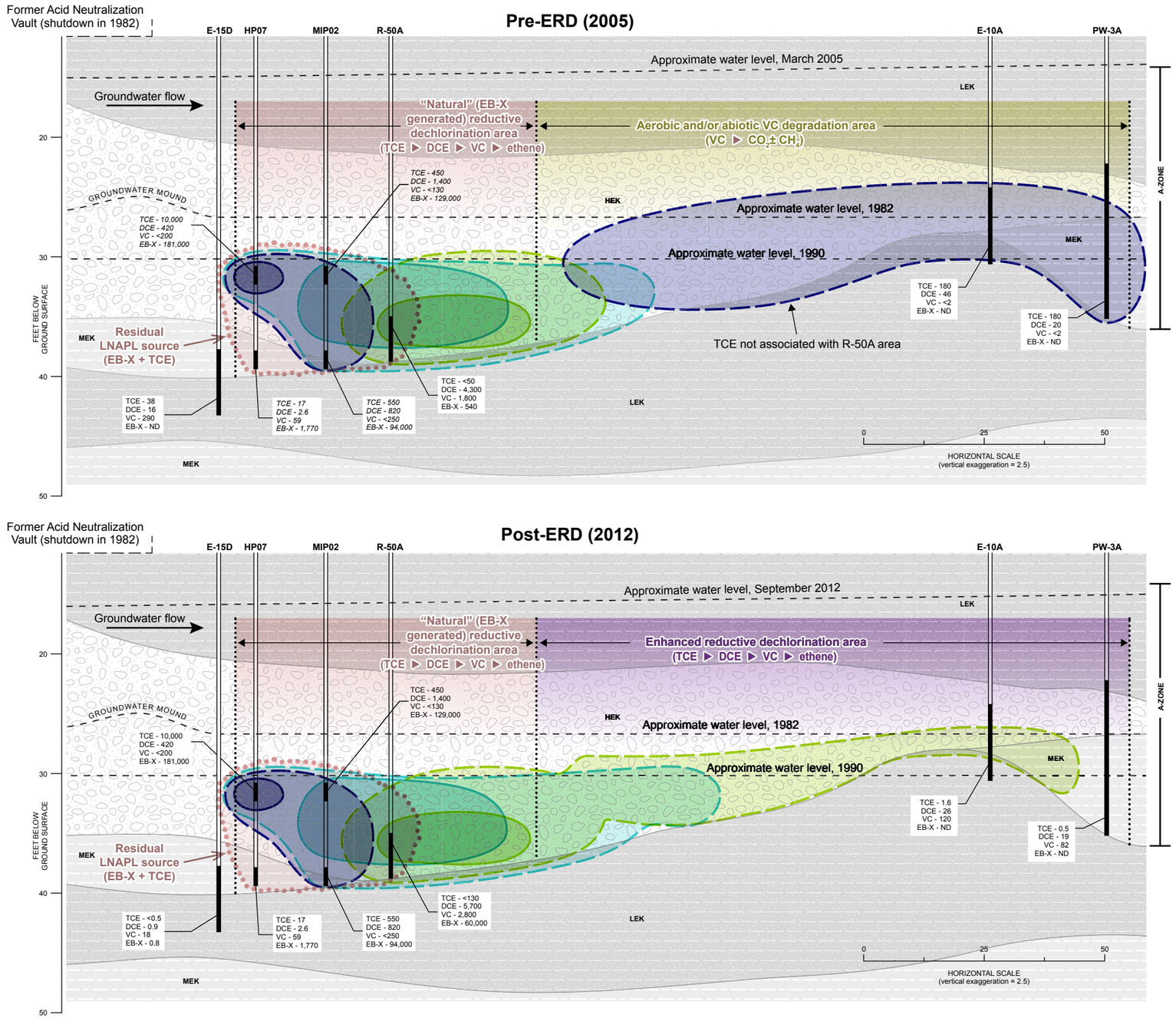

EXPLANATION

TCE - 210
DCE - 28
VC - 6.3

VOC concentrations, results in parts per billion (ppb)
Top figure: January 2005 data with 2013 data in italics
Bottom figure: October 2012 – July 2013 data

Boring or casing
Screened/sand pack interval

TCE - 100 ppb
TCE - 1000 ppb
DCE - 100 ppb
DCE - 1000 ppb
VC - 100 ppb
VC - 1000 ppb

Sandy Clay, Silty Clay = LEK

Silt, Sandy Silt, Sand, Silty-Gravelly Sand = MEK

Sand, Gravelly Sand = HEK

Abbreviations:

TCE = trichloroethene
DCE = cis-1,2-dichloroethene
VC = vinyl chloride
EB-X = ethylbenzene + xylenes
<10 = not detected at or above a reporting limit of 10 ppb

ND = not detected
LEK = low estimated hydraulic conductivity
MEK = moderate estimated hydraulic conductivity
HEK = high estimated hydraulic conductivity

Figure 4. Conceptual Site Model for Lot 4 Downgradient of Former Acid Neutralization Vault, 401 East Middlefield Road, Mountain View, California

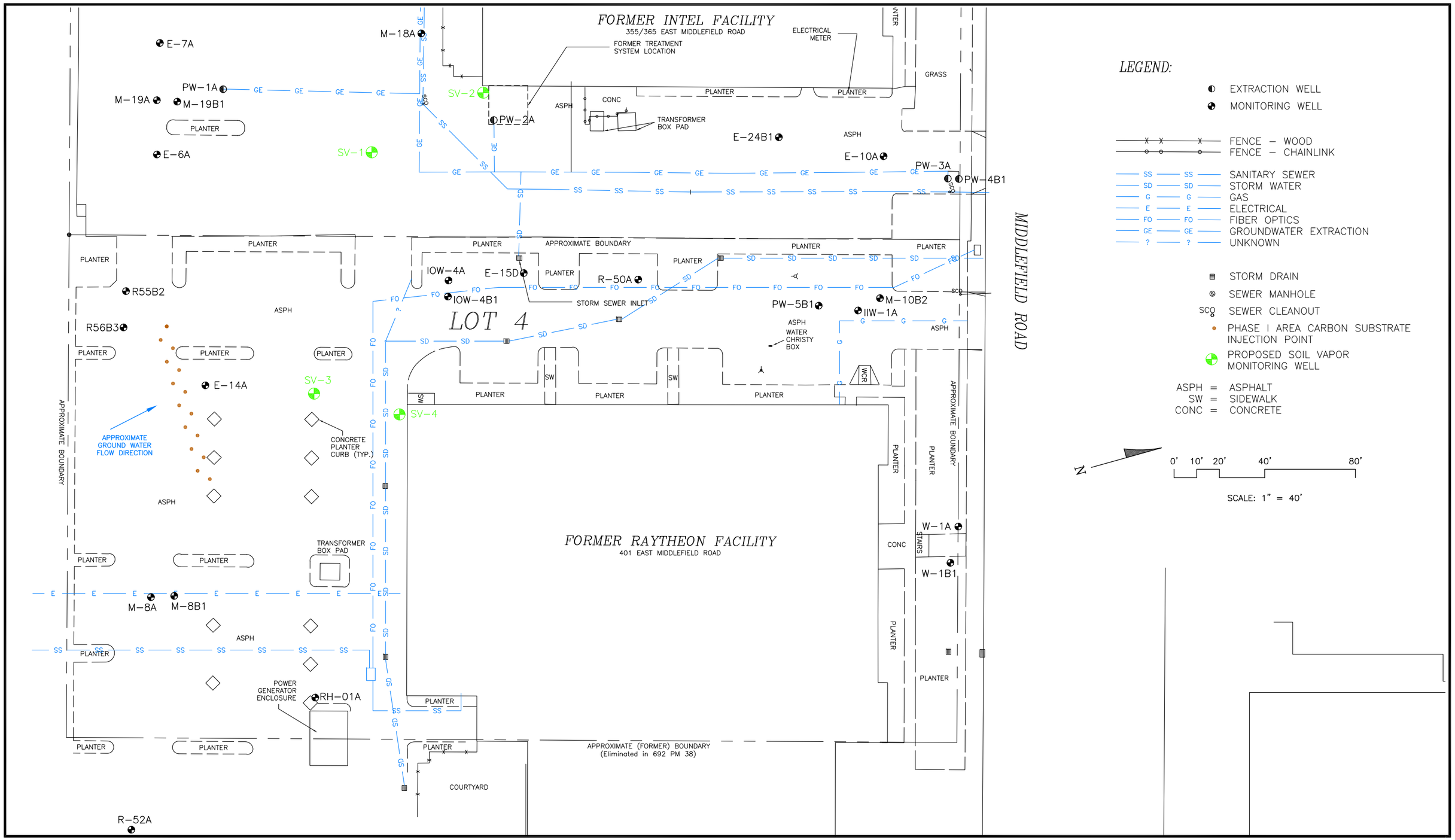

Figure 5. Underground Utilities, Carbon Substrate Injection Points, and Proposed Soil Vapor Monitoring Points, 355/365 and 401 East Middlefield Road, Mountain View, California

TABLES

Table 1. Chemical Analytic Results for Volatile Organic Compounds in Groundwater - Former Intel Mountain View Facility, Mountain View, California

Well ID	Sampling Date	Lab/Analysis	1,1-DCA	1,2-DCA	1,1-DCE	cis-1,2-DCE	Trans-1,2-DCE	1,1,1-TCA	TCE	Vinyl Chloride	Freon 113	Ethyl benzene	Xylenes	Benzene	Toluene	Total VOCs
			<< micrograms per liter (ug/L) >>													
Effluent	06/15/99	EALY/8010	<0.5	<0.5	<0.5	<0.5	<0.5	<0.5	<0.5	<0.5	<0.5	---	---	---	---	ND
	10/21/99	EALY/8010	<0.5	<0.5	<0.5	<0.5	<0.5	<0.5	<0.5	<0.5	<0.5	---	---	---	---	ND
	10/26/99	EALY/8260	<0.5	<0.5	<0.5	<0.5	<0.5	<0.5	<0.5	<0.5	<0.5	---	---	---	---	ND
	01/07/00	CA/8021B	<0.5	<0.5	<0.5	<0.5	<0.5	<0.5	<0.5	<0.5	<0.5	<1	<1	<0.5	<1	ND
	02/11/00	EALY/8010,20	<0.5	<0.5	<0.5	<0.5	<0.5	<0.5	<0.5	<0.5	---	<0.5	<0.5	<0.5	<0.5	ND
	03/07/00	EALY/8010,20	<0.5	<0.5	<0.5	<0.5	<0.5	<0.5	<0.5	<0.5	<1	<0.5	<0.5	<0.5	<0.5	ND
	04/07/00	EALY/8010,20	<0.5	<0.5	<0.5	<0.5	<0.5	<0.5	<0.5	<1	<0.5	<0.5	<0.5	<0.5	<0.5	ND
	05/05/00	EALY/8010,20	<0.5	<0.5	<0.5	<0.5	<0.5	<0.5	<0.5	<1	<0.5	<0.5	<0.5	<0.5	<0.5	ND
	06/09/00	EALY/8010,20	<0.5	<0.5	<0.5	<0.5	<0.5	<0.5	<0.5	<0.5	<0.5	<0.5	<0.5	<0.5	<0.5	ND
	07/07/00	EALY/8010,20	<0.5	<0.5	<0.5	<0.5	<0.5	<0.5	<0.5	<0.5	<0.5	<0.5	<0.5	<0.5	<0.5	ND
	08/08/00	EALY/8010,20	<0.5	<0.5	<0.5	<0.5	<0.5	<0.5	<0.5	<0.5	<0.5	<0.5	<0.5	<0.5	<0.5	ND
	09/15/00	EALY/8010,20	<0.5	<0.5	<0.5	<0.5	<0.5	<0.5	<0.5	<0.5	<0.5	<0.5	<0.5	<0.5	<0.5	ND
	10/04/00	EALY/8010,20	<0.5	<0.5	<0.5	<0.5	<0.5	<0.5	<0.5	<0.5	<0.5	<0.5	<0.5	<0.5	<0.5	ND
	11/09/00	EALY/8010,20	<0.5	<0.5	<0.5	<0.5	<0.5	<0.5	<0.5	<0.5	<0.5	<0.5	<0.5	<0.5	<0.5	ND
	01/15/01	EALY/8010,20	<0.5	<0.5	<0.5	<0.5	<0.5	<0.5	<0.5	<0.5	<0.5	<0.5	<0.5	<0.5	<0.5	ND
	01/22/01	EALY/8010,20	<0.5	<0.5	<0.5	<0.5	<0.5	<0.5	<0.5	<0.5	<0.5	<0.5	<0.5	<0.5	<0.5	ND
	02/02/01	EALY/8010,20	<0.5	<0.5	<0.5	<0.5	<0.5	<0.5	<0.5	<0.5	<0.5	<0.5	<0.5	<0.5	<0.5	ND
	02/22/01	EALY/8010,20	<0.5	<0.5	<0.5	<0.5	<0.5	<0.5	<0.5	<0.5	<0.5	<0.5	<0.5	<0.5	<0.5	ND
	03/23/01	EALY/8010,20	<0.5	<0.5	<0.5	<0.5	<0.5	<0.5	<0.5	<0.5	<0.5	<0.5	<0.5	<0.5	<0.5	ND
	04/13/01	EALY/8010,20	<0.5	<0.5	<0.5	**2.8**	<0.5	<0.5	**1.8**	<0.5	<0.5	<0.5	<0.5	<0.5	<0.5	**5**
	05/08/01	EALY/8010,20	<0.5	<0.5	<0.5	<0.5	<0.5	<0.5	<0.5	<0.5	**1.2 B, UJ**	<0.5	<0.5	<0.5	<0.5	**10**
	06/04/01	EALY/8010,20	<0.5	<0.5	<0.5	<0.5	<0.5	<0.5	<0.5	<0.5	<0.5	<0.5	<0.5	<0.5	<0.5	ND
	07/08/01	EALY/8260B	<0.5	<0.5	<0.5	<0.5	<0.5	<0.5	<0.5	<0.5	<0.5	<0.5	<0.5	<0.5	<0.5	ND
	08/02/01	EALY/8260B	<0.5	<0.5	<0.5	<0.5	<0.5	<0.5	<0.5	<0.5	---	<0.5	<1	<0.5	<0.5	ND
	09/07/01	EALY/8260B	<0.5	<0.5	<0.5	<0.5	<0.5	<0.5	<0.5	<0.5	<1	<0.5	<0.5	<0.5	<0.5	ND
	09/14/01	STCL/8260B	<0.5	<0.5	<0.5	<0.5	<0.5	<0.5	<0.5	<0.5	<1	<0.5	<0.5	<0.5	<0.5	ND
	10/05/01	EALY/8260B	<0.5	<0.5	<0.5	<0.5	<0.5	<0.5	<0.5	<0.5	---	<0.5	---	<0.5	<0.5	ND
	11/02/01	EALY/8260B	<0.5	<0.5	<0.5	<0.5	<0.5	<0.5	<0.5	<0.5	<0.5	<0.5	---	<0.5	<0.5	ND
	12/07/01	EALY/8260B	<0.5	<0.5	<0.5	<0.5	<0.5	<0.5	<0.5	<0.5	<0.5	<0.5	---	<0.5	<0.5	ND
	01/11/02	STCL/8021B	<0.5	<0.5	<0.5	<0.5	<0.5	<0.5	<0.5	<0.5	<0.5	<0.5	<0.5	<0.5	<0.5	ND
	02/15/02	STCL/8260B, 8021B	<0.5	<0.5	<0.5	<0.5	<0.5	<0.5	<0.5	<0.5	<0.5	<0.5	<0.5	<0.5	<0.5	ND
	03/13/02	STCL/8021B	<0.5	<0.5	<0.5	<0.5	<0.5	<0.5	<0.5	<0.5	<0.5	<0.5	<0.5	<0.5	<0.5	ND
	04/05/02	STCL/8021B	<0.5	<0.5	<0.5	<0.5	<0.5	<0.5	<0.5	<0.5	<0.5	<0.5	<0.5	<0.5	<0.5	ND
	05/17/02	STCL/8021B	<0.5	<0.5	<0.5	<0.5	<0.5	<0.5	<0.5	<0.5	<0.5	<0.5	<0.5	<0.5	<0.5	ND
	06/14/02	STCL/8021B	<0.5	<0.5	<0.5	<0.5	<0.5	<0.5	<0.5	<0.5	<0.5	<0.5	<0.5	<0.5	<0.5	ND
	07/05/02	STCL/8021B	<0.5	<0.5	<0.5	<0.5	<0.5	<0.5	<0.5	<0.5	<0.5	<0.5	<0.5	<0.5	<0.5	ND
	08/02/02	STCL/8021B	<0.5	<0.5	<0.5	<0.5	<0.5	<0.5	<0.5	<0.5	<0.5	<0.5	<0.5	<0.5	<0.5	ND
	09/10/02	STCL/8021B	<0.5	<0.5	<0.5	<0.5	<0.5	<0.5	<0.5	<0.5	<0.5	<0.5	<0.5	<0.5	<0.5	ND
	10/04/02	STCL/8021B	<0.5	<0.5	<0.5	<0.5	<0.5	<0.5	<0.5	<0.5	<0.5	<0.5	<0.5	<0.5	<0.5	ND

Table 1. Chemical Analytic Results for Volatile Organic Compounds in Groundwater - Former Intel Mountain View Facility, Mountain View, California

Well ID	Sampling Date	Lab/Analysis	1,1-DCA	1,2-DCA	1,1-DCE	cis-1,2-DCE	Trans-1,2-DCE	1,1,1-TCA	TCE	Vinyl Chloride	Freon 113	Ethyl benzene	Xylenes	Benzene	Toluene	Total VOCs
			<< micrograms per liter (ug/L) >>													
Effluent	11/11/02	STCL/8021B	<0.5	<0.5	<0.5	<0.5	<0.5	<0.5	<0.5	<0.5	<0.5	<0.5	<0.5	<0.5	<0.5	ND
	12/06/02	STCL/8021B	<0.5	<0.5	<0.5	<0.5	<0.5	<0.5	<0.5	<0.5	<0.5	<0.5	<0.5	<0.5	<0.5	ND
	01/10/03	STCL/8021B	<0.5	<0.5	<0.5	<0.5	<0.5	<0.5	<0.5	<0.5	<0.5	<0.5	<0.5	<0.5	<0.5	ND
	02/07/03	STCL/8260B	<0.5	<0.5	<0.5	<0.5	<0.5	<0.5	<0.5	<0.5	<0.5	<0.5	<1	<0.5	<0.5	ND
	02/21/03	STCL/8260B	<0.5	<0.5	<0.5	<0.5	<0.5	<0.5	<0.5	<0.5	<0.5	<0.5	<1	<0.5	<0.5	ND
	03/07/03	STCL/8260B	<0.5	<0.5	<0.5	<0.5	<0.5	<0.5	<0.5	<0.5	<0.5	<0.5	<1	<0.5	<0.5	ND
	04/25/03	STCL/8260B	<0.5	<0.5	<0.5	<0.5	<0.5	<0.5	<0.5	<0.5	<0.5	<0.5	<1	<0.5	<0.5	ND
	05/16/03	STCL/8260B	<0.5	<0.5	<0.5	<0.5	<0.5	<0.5	<0.5	<0.5	<0.5	<0.5	<1	<0.5	<0.5	ND
	06/17/03	STCL/8260B	<0.5	<0.5	<0.5	<0.5	<0.5	<0.5	<0.5	**0.67**	<0.5	<0.5	<1	<0.5	<0.5	**0.67**
	07/08/03	STCL/8260B	<0.5	<0.5	<0.5	<0.5	<0.5	<0.5	<0.5	**0.82**	<0.5	<0.5	<1	<0.5	<0.5	**0.82**
	10/07/03	STCL/8260B	<0.5	<0.5	<0.5	<0.5	<0.5	<0.5	<0.5	**2.9**	<0.5	<0.5	<1	<0.5	<0.5	**3**
	01/13/04	STCL/8260B	<0.5	<0.5	<0.5	<0.5	<0.5	<0.5	<0.5	**4.2**	<0.5	<0.5	<1	<0.5	<0.5	**4**
	04/27/04	STCL/8260B	<0.5	<0.5	<0.5	<0.5	<0.5	<0.5	<0.5	**7**	<0.5	<0.5	<1	<0.5	<0.5	**7**
	07/06/04	STCL/8260B	<0.5	<0.5	<0.5	<0.5	<0.5	<0.5	<0.5	**6.8**	<0.5	<0.5	<1	<0.5	<0.5	**7**
	10/05/04	STCL/8260B	<0.5	<0.5	<0.5	<0.5	<0.5	<0.5	<0.5	**3.9**	<0.5	<0.5	<1	<0.5	<0.5	**4**
	02/10/05	STCL/8260B	<0.5	<0.5	<0.5	<0.5	<0.5	<0.5	<0.5	<0.5	<0.5	<0.5	<1	<0.5	<0.5	ND
	04/01/05	STCL/8260B	<0.5	<0.5	<0.5	<0.5	<0.5	<0.5	<0.5	<0.5	<0.5	<0.5	<1	<0.5	<0.5	ND
	05/02/05	STCL/8260B	<0.5	<0.5	<0.5	<0.5	<0.5	<0.5	<0.5	<0.5	<0.5	<0.5	<1	<0.5	<0.5	ND
	07/01/05	STCL/8260B	<0.5	<0.5	<0.5	<0.5	<0.5	<0.5	<0.5	**1.7**	<0.5	<0.5	<1	<0.5	<0.5	**2**
	02/09/06	CTB/8260B	<0.5	<0.5	<0.5	<0.5	<0.5	<0.5	<0.5	**1.4**	<0.5	---	---	---	---	**1**
	07/27/06	CTB/8260B	<0.5	<0.5	<0.5	<0.5	<0.5	<0.5	<0.5	**2.6**	<0.5	---	---	---	---	**4**
	11/28/06	CTB/8260B	<0.5	<0.5	<0.5	<0.5	<0.5	<0.5	<0.5	**0.9**	<0.5	---	---	---	---	**0.9**
	08/10/07	CTB/8260B	<0.5	<0.5	<0.5	<0.5	<0.5	<0.5	<0.5	**1.5**	<0.5	---	---	---	---	**2**
	05/21/08	CTB/8260B	<0.5	<0.5	<0.5	<0.5	<0.5	<0.5	<0.5	**1.8**	<0.5	---	---	---	---	**2**
	07/06/09	CTB/8260B	<0.5	<0.5	<0.5	<0.5	<0.5	<0.5	<0.5	**1.5**	<0.5	---	---	---	---	**2**
	05/25/10	CTB/8260B	<0.5	<0.5	<0.5	<0.5	<0.5	<0.5	<0.5	**0.8**	<2.0	<0.5	<1.0	<0.5	<0.5	**0.8**
	10/03/13	CTB/8260B	<0.5	<0.5	<0.5	<0.5	<0.5	<0.5	<0.5	**2.0**	<2.0	---	---	---	---	**2**
	10/03/13	CTB/8260B	<0.5	<0.5	<0.5	<0.5	<0.5	<0.5	<0.5	**2.5**	<2.0	---	---	---	---	**3**
Midpoint	06/15/99	EALY/8010	<0.5	<0.5	<0.5	<0.5	<0.5	<0.5	<0.5	<0.5	<0.5	---	---	---	---	ND
	10/21/99	EALY/8010	<0.5	<0.5	<0.5	**2.1**	<0.5	<0.5	**0.8**	**3.4**	<0.5	---	---	---	---	**6**
	10/26/99	EALY/8260	<0.5	<0.5	<0.5	<0.5	<0.5	<0.5	<0.5	<0.5	<0.5	---	---	---	---	ND
	01/07/00	CA/8021B	<0.5	<0.5	<0.5	<0.5	<0.5	<0.5	<0.5	<0.5	<0.5	<1	<1	<0.5	<1	ND
	02/11/00	EALY/8010,20	<0.5	<0.5	<0.5	<0.5	<0.5	<0.5	<0.5	<0.5	---	<0.5	<0.5	<0.5	<0.5	ND
	03/07/00	EALY/8010,20	<0.5	<0.5	<0.5	<0.5	<0.5	<0.5	<0.5	<0.5	<1	<0.5	<0.5	<0.5	<0.5	ND
	04/07/00	EALY/8010,20	<0.5	<0.5	<0.5	<0.5	<0.5	<0.5	<0.5	<1	<0.5	<0.5	<0.5	<0.5	<0.5	ND
	05/05/00	EALY/8010,20	<0.5	<0.5	<0.5	<0.5	<0.5	<0.5	<0.5	<1	<0.5	<0.5	<0.5	<0.5	<0.5	ND
	06/09/00	EALY/8010,20	<0.5	<0.5	<0.5	<0.5	<0.5	<0.5	<0.5	<0.5	<0.5	<0.5	<0.5	<0.5	<0.5	**0.65**
	07/07/00	EALY/8010,20	<0.5	<0.5	<0.5	<0.5	<0.5	<0.5	<0.5	<0.5	<0.5	<0.5	<0.5	<0.5	<0.5	ND

Table 1. Chemical Analytic Results for Volatile Organic Compounds in Groundwater - Former Intel Mountain View Facility, Mountain View, California

Well ID	Sampling Date	Lab/Analysis	1,1-DCA	1,2-DCA	1,1-DCE	cis-1,2-DCE	Trans-1,2-DCE	1,1,1-TCA	TCE	Vinyl Chloride	Freon 113	Ethyl benzene	Xylenes	Benzene	Toluene	Total VOCs
			<< micrograms per liter (ug/L) >>													
Midpoint	08/08/00	EALY/8010,20	<0.5	<0.5	<0.5	<0.5	<0.5	<0.5	<0.5	<0.5	<0.5	<0.5	<0.5	<0.5	<0.5	ND
	09/15/00	EALY/8010,20	<0.5	<0.5	<0.5	<0.5	<0.5	<0.5	<0.5	<0.5	<0.5	<0.5	<0.5	<0.5	<0.5	ND
	10/04/00	EALY/8010,20	<0.5	<0.5	<0.5	<0.5	<0.5	<0.5	<0.5	<0.5	<0.5	<0.5	<0.5	<0.5	<0.5	ND
	11/09/00	EALY/8010,20	<0.5	<0.5	<0.5	<0.5	<0.5	<0.5	<0.5	<0.5	<0.5	<0.5	<0.5	<0.5	<0.5	ND
	01/15/01	EALY/8010,20	<0.5	<0.5	<0.5	<0.5	<0.5	<0.5	<0.5	<0.5	<0.5	<0.5	<0.5	<0.5	<0.5	ND
	02/02/01	EALY/8010,20	<0.5	<0.5	<0.5	<0.5	<0.5	<0.5	<0.5	<0.5	<0.5	<0.5	<0.5	<0.5	<0.5	ND
	09/14/01	STCL/8260B	<0.5	<0.5	<0.5	**2**	<0.5	<0.5	<0.5	<0.5	<1	<0.5	<0.5	<0.5	<0.5	**2**
	01/11/02	STCL/8021B	<0.5	<0.5	<0.5	**4.1**	<0.5	<0.5	<0.5	<0.5	<0.5	<0.5	<0.5	<0.5	<0.5	**4**
	01/10/03	STCL/8021B	<0.5	<0.5	<0.5	**7.3**	<0.5	<0.5	<0.5	<0.5	<0.5	<0.5	<0.5	<0.5	<0.5	**7**
	02/21/03	STCL/8260B	<0.5	<0.5	<0.5	**8**	<0.5	<0.5	<0.5	<0.5	<0.5	<0.5	<1	<0.5	<0.5	**8**
	01/13/04	STCL/8260B	**1.2**	<0.5	<0.5	**42**	<0.5	<0.5	**18**	**1.6**	**1.1**	<0.5	<1	<0.5	<0.5	**64**
	02/10/05	STCL/8260B	<0.5	<0.5	<0.5	<0.5	<0.5	<0.5	<0.5	**2**	<0.5	<0.5	<1	<0.5	<0.5	**2**
Influent-A	03/07/00	EALY/8010,20	<5	<5	<5	**100**	<5	<5	**220**	**72**	<5	<5	**6.8**	<5	<5	**399**
	04/07/00	EALY/8010,20	<5	<5	<5	**97**	<5	<5	**320**	<10	<5	<5	<5	<5	<5	**417**
	05/05/00	EALY/8010,20	<5	<5	<5	**140**	<5	<5	**320**	**51**	<5	<5	**22**	<5	<5	**533**
	06/09/00	EALY/8010,20	<5	<5	<5	**81**	<5	<5	**330**	**34**	<5	<5	<5	<5	<5	**445**
	07/07/00	EALY/8010,20	<5	<5	<5	**83**	<5	<5	**260**	**60**	<5	<5	<5	<5	<5	**403**
	08/08/00	EALY/8010,20	<2.5	<2.5	<2.5	**91**	<2.5	<2.5	**240**	**60**	<2.5	<2.5	<2.5	<2.5	<2.5	**391**
	09/15/00	EALY/8010,20	<2.5	<2.5	<2.5	**32**	<2.5	<2.5	**130**	**6.1**	<2.5	<2.5	<2.5	<2.5	<2.5	**168**
	10/04/00	EALY/8010,20	<5	<5	<5	**130**	<5	<5	**240**	**100**	<5	<5	<5	<5	<5	**482**
	11/09/00	EALY/8010,20	<5	<5	<5	**99**	<5	<5	**190**	**31**	<5	<5	<50	<5	<5	**320**
	01/15/01	EALY/8010,20	<5	<5	<5	**85**	<5	<5	**190**	**26**	<5	<0.5	<0.5	<0.5	<0.5	**301**
	02/02/01	EALY/8010,20	<5	<5	<5	**93**	<5	<5	**220**	**22**	**5.8**	<5	<5	<5	<5	**341**
	04/13/01	EALY/8010,20	<2.5	<2.5	<2.5	**120**	<2.5	<2.5	**180**	**58**	<2.5	<2.5	<2.5	<2.5	<2.5	**362**
	05/08/01	EALY/8010,20	<5	<5	<5	**100**	<5	<5	**190**	**40**	**13 B**	<5	<5	<5	<5	**458**
	07/08/01	EALY/8260B	**1.7**	<1	<1	**81**	<1	<1	**160**	**44**	<1	**1**	<1	<1	<1	**292**
	09/14/01	STCL/8260B	<2	<2	<2	**19**	<2	<2	**200**	**4**	<4	<2	<2	<2	<2	**227**
	10/05/01	EALY/8260B	**1.8**	<1	<1	**72**	<1	<1	**170**	**56**	**7.7**	<1	---	<1	<1	**309**
	11/02/01	EALY/8260B	**2.1**	<0.5	**0.8**	**100**	**0.8**	<0.5	**150**	**68**	**4.7**	**1.5**	---	<0.5	<0.5	**330**
	12/07/01	EALY/8260B	<2.5	<2.5	<2.5	**96**	<2.5	<2.5	**180**	**40**	<2.5	<2.5	---	<2.5	<2.5	**316**
	01/11/02	STCL/8021B	<2.5	<2.5	<2.5	**90**	<2.5	<2.5	**210**	**46**	<2.5	<0.5	**5.1**	<0.5	<0.5	**355**
	02/15/02	STCL/8260B, 8021B	<5	<5	<5	**63**	<5	<5	**210**	**20**	<5	<0.5	<0.5	<0.5	<0.5	**293**
	03/13/02	STCL/8021B	<2.5	<2.5	<2.5	**46**	<2.5	<2.5	**170**	**13**	<2.5	<0.5	<0.5	<0.5	<0.5	**232**
	04/05/02	STCL/8021B	<2.5	<2.5	<2.5	**92**	<2.5	<2.5	**180**	**21**	<2.5	<0.5	<0.5	<0.5	<0.5	**293**
	05/17/02	STCL/8021B	<2.5	<2.5	<2.5	**74**	<2.5	<2.5	**120**	**14**	<2.5	**0.5**	**1**	<0.5	<0.5	**210**
	06/14/02	STCL/8021B	<2.5	<2.5	<2.5	**82**	<2.5	<2.5	**170**	**23**	<2.5	<0.5	<0.5	<0.5	<0.5	**275**
	07/05/02	STCL/8021B	<5	<5	<5	**76**	<5	<5	**170**	**22**	<5	<0.5	<0.5	<0.5	<0.5	**268**
	08/02/02	STCL/8021B	<5	<5	<5	**75**	<5	<5	**170**	**22**	<5	<0.5	<0.5	<0.5	<0.5	**267**

Table 1. Chemical Analytic Results for Volatile Organic Compounds in Groundwater - Former Intel Mountain View Facility, Mountain View, California

Well ID	Sampling Date	Lab/Analysis	1,1-DCA	1,2-DCA	1,1-DCE	cis-1,2-DCE	Trans-1,2-DCE	1,1,1-TCA	TCE	Vinyl Chloride	Freon 113	Ethyl benzene	Xylenes	Benzene	Toluene	Total VOCs
			<< micrograms per liter (ug/L) >>													
Influent-A	09/10/02	STCL/8021B	<5	<5	<5	**68**	<5	<5	**170**	**33**	<5	**18**	**14**	<0.5	<0.5	**303**
	10/04/02	STCL/8021B	<2.5	<2.5	<2.5	**76**	<2.5	<2.5	**160**	**23**	<2.5	<0.5	<0.5	<0.5	<0.5	**259**
	11/11/02	STCL/8021B	<2.5	<2.5	<2.5	**64**	<2.5	<2.5	**120**	**21**	<2.5	<0.5	<0.5	<0.5	<0.5	**205**
	12/06/02	STCL/8021B	<2.5	<2.5	<2.5	**85**	<2.5	<2.5	**150**	**34**	<2.5	<0.5	<0.5	<0.5	<0.5	**269**
	01/10/03	STCL/8021B	<2.5	<2.5	<2.5	**66**	<2.5	<2.5	**130**	**26**	<2.5	<0.5	<0.5	<0.5	<0.5	**222**
	02/07/03	STCL/8260B	<2	<2	<2	**80**	<2	<2	**150**	**32**	**2.1**	<2	<4	<2	<2	**264**
	02/21/03	STCL/8260B	**1.8**	<1	<1	**78**	<1	<1	**140**	**29**	**2**	<1	<2	<1	<1	**255**
	03/07/03	STCL/8260B	**1.7**	<1	<1	**79**	<1	<1	**120**	**27**	**2.3**	<1	<2	<1	<1	**232**
	04/25/03	STCL/8260B	**1.1**	<1	<1	**44**	<1	<1	**100**	**13**	<1	<1	<2	<1	<1	**160**
	05/16/03	STCL/8260B	**1.7**	<1	<1	**73**	<1	<1	**120**	**21**	**2.2**	<1	<2	<1	<1	**218**
	06/17/03	STCL/8260B	**1.8**	<1	<1	**67**	<1	<1	**120**	**28**	**2.5**	<1	<2	<1	<1	**221**
	07/08/03	STCL/8260B	**1.3**	<1	<1	**55**	<1	<1	**110**	**11**	**2**	<1	<2	<1	<1	**180**
Influent	09/15/99	EALY/8010,20	<5	<5	<5	**120**	<5	<5	**190**	**65**	<5	<5	<5	<5	<5	**375**
	09/15/99	EALY/8010,20 D	<0.5	<0.5	<0.5	**120**	<0.5	<0.5	**190**	**65**	<0.5	<0.5	<0.5	<0.5	<0.5	**375**
	09/16/99	EALY/8010,20	<5	<5	<5	**140**	<5	<5	**170**	**100**	**7.5**	<5	<5	<5	<5	**426**
	09/17/99	EALY/8010,20	<2.5	<2.5	<2.5	**140**	<2.5	<2.5	**200**	**110**	<2.5	<2.5	**9.1**	<2.5	<2.5	**462**
	09/23/99	EALY/8010,20	<5	<5	<5	**130**	<5	<5	**220**	**70**	<5	<5	<5	<5	<5	**420**
	10/21/99	EALY/8010	<5	<5	<5	**100**	<5	<5	**200**	**76**	<5	---	---	---	---	**376**
	01/07/00	CA/8021B	<0.5	<0.5	<0.5	**19**	<0.5	<0.5	**250**	<0.5	<0.5	<1	<1	<0.5	<1	**269**
	02/11/00	EALY/8010,20	<0.5	<0.5	<0.5	<0.5	<0.5	<0.5	<0.5	<0.5	---	<0.5	<0.5	<0.5	<0.5	ND
	03/07/00	EALY/8010,20	<0.5	<0.5	<0.5	<0.5	<0.5	<0.5	<0.5	<0.5	<0.5	<0.5	<0.5	<0.5	<0.5	ND
	04/07/00	EALY/8010,20	<0.5	<0.5	<0.5	<0.5	<0.5	<0.5	<0.5	<1	<0.5	<0.5	<0.5	<0.5	<0.5	ND
	05/05/00	EALY/8010,20	<0.5	<0.5	<0.5	**2.9**	<0.5	<0.5	**3.4**	<1	<0.5	<0.5	<0.5	<0.5	<0.5	**6**
	06/09/00	EALY/8010,20	<0.5	<0.5	<0.5	<0.5	<0.5	<0.5	<0.5	<0.5	<0.5	<0.5	<0.5	<0.5	<0.5	ND
	07/07/00	EALY/8010,20	<0.5	<0.5	<0.5	<0.5	<0.5	<0.5	**1.1**	<0.5	<0.5	<0.5	<0.5	<0.5	<0.5	**1**
	08/08/00	EALY/8010,20	<0.5	<0.5	<0.5	<0.5	<0.5	<0.5	<0.5	<0.5	<0.5	<0.5	<0.5	<0.5	<0.5	ND
	09/15/00	EALY/8010,20	<0.5	<0.5	<0.5	<0.5	<0.5	<0.5	<0.5	<0.5	<0.5	<0.5	<0.5	<0.5	<0.5	ND
	10/04/00	EALY/8010,20	<0.5	<0.5	<0.5	**13**	<0.5	<0.5	**23**	**8.7**	<0.5	<0.5	<0.5	<0.5	<0.5	**45**
	11/09/00	EALY/8010,20	<0.5	<0.5	<0.5	<0.5	<0.5	<0.5	<0.5	<0.5	<0.5	<0.5	<0.5	<0.5	<0.5	ND
	01/15/01	EALY/8010,20	<0.5	<0.5	<0.5	<0.5	<0.5	<0.5	<0.5	<0.5	<0.5	<0.5	<0.5	<0.5	<0.5	ND
	02/02/01	EALY/8010,20	<0.5	<0.5	<0.5	**0.97**	<0.5	<0.5	<0.5	<0.5	<0.5	<0.5	<0.5	<0.5	<0.5	**0.97**
	04/13/01	EALY/8010,20	<0.5	<0.5	<0.5	**3.3**	<0.5	<0.5	**2**	<0.5	<0.5	<0.5	<0.5	<0.5	<0.5	**5**
	05/08/01	EALY/8010,20	<0.5	<0.5	<0.5	<0.5	<0.5	<0.5	**5.2**	<0.5	**1.1 B, UJ**	<0.5	<0.5	<0.5	<0.5	**16**
	07/08/01	EALY/8260B	<0.5	<0.5	<0.5	<0.5	<0.5	<0.5	<0.5	<0.5	<0.5	<0.5	<0.5	<0.5	<0.5	ND
	09/14/01	STCL/8260B	<0.5	<0.5	<0.5	**0.86**	<0.5	<0.5	**7**	<0.5	<1	<0.5	<0.5	<0.5	<0.5	**146**
	10/05/01	EALY/8260B	<0.5	<0.5	<0.5	<0.5	<0.5	<0.5	<0.5	<0.5	---	<0.5	---	<0.5	<0.5	ND
	01/11/02	STCL/8021B	<0.5	<0.5	<0.5	<0.5	<0.5	<0.5	<0.5	<0.5	<0.5	<0.5	<0.5	<0.5	<0.5	ND
	04/05/02	STCL/8021B	<0.5	<0.5	<0.5	**3.1**	<0.5	<0.5	**2.8**	<0.5	<0.5	<0.5	<0.5	<0.5	<0.5	**6**

Table 1. Chemical Analytic Results for Volatile Organic Compounds in Groundwater - Former Intel Mountain View Facility, Mountain View, California

Well ID	Sampling Date	Lab/Analysis	1,1-DCA	1,2-DCA	1,1-DCE	cis-1,2-DCE	Trans-1,2-DCE	1,1,1-TCA	TCE	Vinyl Chloride	Freon 113	Ethyl benzene	Xylenes	Benzene	Toluene	Total VOCs
			<< micrograms per liter (ug/L) >>													
Influent	07/05/02	STCL/8021B	<0.5	<0.5	<0.5	**2.9**	<0.5	<0.5	**7.3**	<0.5	<0.5	<0.5	<0.5	<0.5	<0.5	**10**
	10/04/02	STCL/8021B	<0.5	<0.5	<0.5	**6.3**	<0.5	<0.5	**7.5**	<0.5	<0.5	<0.5	<0.5	<0.5	<0.5	**14**
	01/10/03	STCL/8021B	<0.5	<0.5	<0.5	**3.9**	<0.5	<0.5	**4.2**	<0.5	<0.5	<0.5	<0.5	<0.5	<0.5	**8**
	02/21/03	STCL/8260B	<0.5	<0.5	<0.5	**6.2**	<0.5	<0.5	**5**	<0.5	<0.5	<0.5	<1	<0.5	<0.5	**11**
	10/07/03	STCL/8260B	**1.6**	<1	<1	**56**	<1	<1	**110**	**18**	**2.3**	<1	<2	<1	<1	**190**
	01/13/04	STCL/8260B	<1	<1	<1	**19**	<1	<1	**150**	**1.6**	**2.2**	<1	<2	<1	<1	**177**
	04/27/04	STCL/8260B	**1.2**	<1	<1	**49**	<1	<1	**120**	**19**	**2.4**	<1	<2	<1	<1	**194**
	07/06/04	STCL/8260B	**1.2**	<1	<1	**53**	<1	<1	**110**	**12**	**2**	<1	<2	<1	<1	**181**
	10/05/04	STCL/8260B	**1.3**	<1	<1	**63**	<1	<1	**110**	**16**	**1.3**	<1	<2	<1	<1	**192**
	02/10/05	STCL/8260B	**1.3**	<1	<1	**60**	<1	<1	**99**	**14**	**1.3**	<1	<2	<1	<1	**177**
	04/01/05	STCL/8260B	**1.4**	<1	<1	**70**	<1	<1	**89**	**35**	**1.5**	<1	<2	<1	<1	**198**
	05/02/05	STCL/8260B	**1.6**	<1	<1	**66**	<1	<1	**100**	**31**	**1.4**	<1	<2	<1	<1	**203**
	07/01/05	STCL/8260B	**1.1**	<1	<1	**52**	<1	<1	**78**	**21**	**1.6**	<1	<2	<1	<1	**156**
	02/09/06	CTB/8260B	<2.5	<2.5	<2.5	**3.3**	<2.5	<2.5	**3.4**	<2.5	<2.5	---	---	---	---	**7**
	07/27/06	CTB/8260B	**2.5**	<1.3	<1.3	**210**	<1.3	<1.3	**39**	**69**	<1.3	---	---	---	---	**321**
	11/28/06	CTB/8260B	<20	<20	<20	<20	<20	<20	<20	<20	<20	---	---	---	---	ND
	08/10/07	CTB/8260B	<5.0	<5.0	<5.0	<5.0	<5.0	<5.0	<5.0	<5.0	<5.0	---	---	---	---	ND
	05/21/08	CTB/8260B	<20	<20	<20	<20	<20	<20	<20	<20	<20	---	---	---	---	ND
	07/06/09	CTB/8260B	<0.5	<0.5	<0.5	**17**	<0.5	<0.5	**1.6**	**23**	<0.5	---	---	---	---	**43**
	05/25/10	CTB/8260B	<0.5	<0.5	<0.5	**1.3**	<0.5	<0.5	<0.5	**0.9**	<2.0	<0.5	<1.0	<0.5	<0.5	**2**
	10/03/13	CTB/8260B	<1.0	<1.0	<1.0	<1.0	<1.0	<1.0	<1.0	<1.0	<4.0	---	---	---	---	ND
	10/03/13	CTB/8260B	<0.5	<0.5	<0.5	<0.5	<0.5	<0.5	<0.5	<0.5	<2.0	---	---	---	---	ND
E-9A	10/16/86	CC/601,2	**4**	<1	<1	**150**	<1	<5	**770**	<1	<10	<1	<1	<1	<2	**927**
	01/14/87	CC/601	<10	<10	<10	<10	<10	<10	**1,500**	**60**	<10	---	---	---	---	**1,560**
	01/29/87	CC/601	**6**	<1	**3**	**240**	<1	**8**	**1,300**	**8**	<10	---	---	---	---	**1,570**
	02/13/87	CC/601	**3**	<2	<2	**140**	<2	**4**	**950**	<2	<2	---	---	---	---	**1,100**
	02/25/87	CC/601	<5	<5	<5	**180**	<5	**5**	**990**	---	<50	---	---	---	---	**1,175**
	03/26/87	CC/601	**4**	<1	<1	**190**	<1	**6**	**1,500**	**3**	<10	---	---	---	---	**1,707**
	04/23/87	CC/601	**5**	<1	**3**	**150**	**1.3**	**7.6**	**410**	**9.1**	**1**	---	---	---	---	**597**
	05/27/87	CC/601	<20	<20	<20	**130**	<20	<20	**1,400**	<20	<200	---	---	---	---	**1,530**
	06/24/87	CC/601	**4**	<1	**3**	**120**	<1	**6**	**>600**	**4**	<1	---	---	---	---	**>743**
	06/24/87	CC/601 LD1	<10	<10	<10	**110**	<10	<10	**800**	<10	<10	---	---	---	---	**910**
	07/23/87	CC/601	<5	<5	<5	**140**	<5	<5	**1,100**	<5	**18**	---	---	---	---	**1,263**
	08/26/87	CC/601	<5	<5	<5	**94**	<5	**6**	**880**	<5	<5	---	---	---	---	**987**
	11/24/87	CC/601	**3.8**	<0.5	**1.3**	**110**	---	**4.5**	**940**	**2.2**	<5	---	---	---	---	**1,066**
	12/24/87	CC/601	<5	<5	<5	**140**	<5	**9**	**1,200**	**13**	<5	---	---	---	---	**1,368**
	12/24/87	CC/601 LD	<20	<20	<20	**130**	<20	<20	**1,400**	<20	<20	---	---	---	---	**1,530**
	12/24/87	CC/601 LD1	<10	<10	<10	**150**	<10	**11**	**1,300**	**33**	<10	---	---	---	---	**1,494**

Table 1. Chemical Analytic Results for Volatile Organic Compounds in Groundwater - Former Intel Mountain View Facility, Mountain View, California

Well ID	Sampling Date	Lab/Analysis	1,1-DCA	1,2-DCA	1,1-DCE	cis-1,2-DCE	Trans-1,2-DCE	1,1,1-TCA	TCE	Vinyl Chloride	Freon 113	Ethyl benzene	Xylenes	Benzene	Toluene	Total VOCs
			<< micrograms per liter (ug/L) >>													
E-9A	02/24/88	CC/601	<5	<5	<5	**140**	<5	**12**	**1,400**	<5	<5	---	---	---	---	**1,557**
	02/24/88	CC/601 LD	<10	<10	<10	**150**	<10	**13**	**1,900**	<10	<10	---	---	---	---	**2,063**
	04/28/88	CC/601	**5.1**	<0.5	**2.3**	**160**	---	**6.7**	**>1,300**	**17**	**1.8**	---	---	---	---	**>1,501**
	04/28/88	CC/601 LD1	**5**	<2	<2	**140**	---	**6**	**1,600**	**16**	<2	---	---	---	---	**1,775**
	07/29/88	CC/601	**6**	<1	**3**	**170**	---	**6**	**1,300**	**1**	**3**	---	---	---	---	**1,499**
	07/29/88	CC/601 LD1	**8**	<2	**3**	**190**	---	**7**	**1,500**	<2	**3**	---	---	---	---	**1,723**
	09/29/88	CC/601,2	**5.3**	<0.5	**2.3**	**160**	---	**4.4**	**1,600**	**0.8**	**1**	<0.5	<0.5	<0.5	<0.5	**1,780**
	11/22/88	CC/601	**5.5**	<0.5	**1.5**	**140**	---	**2.9**	**1,300**	**1.2**	<1	---	---	---	---	**1,457**
	01/26/89	CC/601	<500	<500	<500	<500	<500	<500	**700**	<500	<500	---	---	---	---	**700**
	01/26/89	CC/601 LD1	<50	<50	<50	**60**	<50	<50	**660**	<50	<50	---	---	---	---	**720**
	03/23/89	CC/601	**5.6**	<0.5	**2**	**130**	**0.8**	**3.8**	**940**	**1.2**	**0.9**	---	---	---	---	**1,091**
	03/23/89	CC/601 LD1	**6**	<5	<5	**94**	<5	**5**	**770**	<5	<5	---	---	---	---	**881**
	05/25/89	CC/601	**5.4**	<0.1	**2.7**	**110**	**0.7**	**4.5**	**1,200**	<0.1	<0.5	---	---	---	---	**1,329**
	07/27/89	CC/601	<1	<1	<1	**40**	<1	**2**	**240**	<1	<5	---	---	---	---	**284**
	10/26/89	IT/601	<10	<10	<10	**80**	<10	<10	**820**	<10	<10	---	---	---	---	**900**
	01/25/90	IT/601	<5	<5	<2	**42**	<5	<5	**540**	<5	<5	---	---	---	---	**582**
	04/26/90	IT/601	<8	<8	<8	**68**	<10	<8	**640**	<8	<8	---	---	---	---	**708**
	07/26/90	IT/601	<5	<5	<5	**29**	<10	<5	**450**	<5	<5	---	---	---	---	**479**
	10/25/90	IT/601	<10	<10	<10	**51**	<10	<10	**510**	<10	<10	---	---	---	---	**561**
	01/30/91	IT/601	<10	<10	<10	**95**	<10	<10	**560**	<10	<10	---	---	---	---	**655**
	04/25/91	IT/601	<5	<5	<5	**19**	<5	<5	**320**	<5	<5	---	---	---	---	**339**
	07/25/91	IT/601	<5	<5	<5	**12**	<5	<5	**250**	<5	<5	---	---	---	---	**262**
	10/24/91	IT/601	<5	<5	<5	**29**	<5	<5	**300**	<5	<5	---	---	---	---	**329**
	01/23/92	IT/601	<5	<5	<5	**39**	<5	<5	**340**	<5	<5	---	---	---	---	**379**
	04/23/92	CTB/8010	<4	<4	<4	**7**	<4	<4	**280**	<8	<4	---	---	---	---	**287**
	07/23/92	CTB/8010	<4	<4	<4	**9**	<4	<4	**290**	<8	<4	---	---	---	---	**299**
	10/22/92	CTB/8010	<20	<20	<20	**150**	<20	<20	**1,600**	<40	<20	---	---	---	---	**1,750**
	01/28/93	CTB/8010	<5	<5	<5	<5	<5	<5	**220**	<10	<5	---	---	---	---	**220**
	04/22/93	CTB/8010	<4	<4	<4	**4**	<4	<4	**380**	<8	<4	---	---	---	---	**384**
	07/22/93	CTB/8010	<5	<5	<5	<5	<5	<5	**340**	<10	<5	---	---	---	---	**340**
	11/18/93	CTB/8010	<5	<5	<5	**9**	<5	<5	**340**	<10	<5	---	---	---	---	**349**
	01/27/94	CTB/8010	<3	<3	<3	**6**	<3	<3	**350**	<6	<3	---	---	---	---	**356**
	04/28/94	CTB/8010	<1	<1	<1	**26**	<1	<1	**220**	<2	<1	---	---	---	---	**246**
	07/28/94	CTB/8010	<5	<5	<5	**18**	<5	<5	**420**	<10	<5	---	---	---	---	**438**
	10/27/94	CTB/8010	<5	<3	<3	**12**	<3	<3	**310**	<5	<3	---	---	---	---	**322**
	03/14/95	CTB/8010	<1	<1	<1	**6**	<1	<1	**130**	<2	<1	---	---	---	---	**136**
	07/28/95	CTB/8010	<3	<3	<3	**19**	<3	<3	**300**	<6	<3	---	---	---	---	**319**
	01/25/96	CTB/8010	<1	<1	<1	**16**	<1	<1	**170**	<2	<1	---	---	---	---	**187**
	07/30/96	CTB/8240	<1.3	<1.3	<1.3	**25**	<1.3	<1.3	**310**	<1.3	<1.3	---	---	---	---	**338**

Table 1. Chemical Analytic Results for Volatile Organic Compounds in Groundwater - Former Intel Mountain View Facility, Mountain View, California

Well ID	Sampling Date	Lab/Analysis	1,1-DCA	1,2-DCA	1,1-DCE	cis-1,2-DCE	Trans-1,2-DCE	1,1,1-TCA	TCE	Vinyl Chloride	Freon 113	Ethyl benzene	Xylenes	Benzene	Toluene	Total VOCs
			<< micrograms per liter (ug/L) >>													
E-9A	01/21/97	CTB/8260	**1.2**	<1	<1	**30**	<1	<1	**350**	**1.4**	<1	---	---	---	---	**387**
	04/16/97	SAL/8010	<10	<10	<10	<10	<10	<10	**210**	<10	---	---	---	---	---	**210**
	01/29/98	EALY/8010	<0.5	<0.5	**10**	**73**	<0.5	<0.5	**580**	<0.5	<0.5	---	---	---	---	**663**
	07/28/98	EALY/8010	<10	<10	<10	**80**	<10	<10	**650**	<10	**22**	---	---	---	---	**752**
	01/20/99	EALY/8010	<10	<10	<10	**54**	<10	<10	**780**	<10	<10	---	---	---	---	**834**
	07/07/99	EALY/8010	<5	<5	<5	**57**	<5	<5	**740**	<5	<5	---	---	---	---	**797**
	01/06/00	EALY/8010,20	<5	<5	<5	**52**	<5	<5	**430**	<5	<5	---	---	---	---	**482**
	07/11/00	EALY/8010,20	<5	<5	<5	**45**	<5	<5	**410**	<5	<5	---	---	---	---	**460**
	01/10/01	EALY/8010,20	<5	<5	<5	**37**	<5	<5	**420**	<5	**8.4 B**	---	---	---	---	**465**
	01/11/02	STCL/8021B	<5	<5	<5	**36**	<5	<5	**340**	<5	<5	---	---	---	---	**376**
	01/14/03	STCL/8260B	<2	<2	<2	**32**	<2	<2	**270**	<2	**4.6**	---	---	---	---	**307**
	01/21/04	STCL/8260B	<2	<2	<2	**26**	<2	<2	**230**	<2	**3**	---	---	---	---	**263**
	02/11/04	STCL/8260B	<1	<1	<1	**18**	<1	<1	**160**	<1	**2.8**	<1	<2	<1	<1	**196**
	01/25/05	STCL/8260B	<1	<1	<1	**7.2**	<1	<1	**95**	<1	<1	---	---	---	---	**108**
	08/17/05	STCL/8260B	<2.5	<2.5	<2.5	**15**	<2.5	<2.5	**170**	<2.5	**3.8**	---	---	---	---	**189**
	09/30/05	STCL/8260B	<2	<2	<2	**17**	<2	<2	**150**	<2	**2.9**	---	---	---	---	**170**
	10/26/05	STL/8260B	<2	<2	<2	**19**	<2	<2	**150**	<2	**3.3**	---	---	---	---	**172**
	11/30/05	CTB/8260B	<1.3	<1.3	<1.3	**17**	<1.3	<1.3	**220**	<1.3	**4.1**	---	---	---	---	**241**
	02/08/06	CTB/8260B	<1.7	<1.7	<1.7	**18**	<1.7	<1.7	**180**	<1.7	**5.8**	---	---	---	---	**204**
	05/11/06	CTB/8260B	<1.3	<1.3	<1.3	**21**	<1.3	<1.3	**220**	**1.4**	**2.9**	---	---	---	---	**245**
	07/17/06	CTB/8260B	<1.3	<1.3	<1.3	**17**	<1.3	<1.3	**180**	**1.9**	**3.9**	---	---	---	---	**203**
	07/17/06	CTB/8260B FD	<1.0	<1.0	<1.0	**17**	<1.0	<1.0	**180**	**2**	**3.5**	---	---	---	---	**203**
	08/31/06	CTB/8260B	<1.0	<1.0	<1.0	**47**	<1.0	<1.0	**180**	**6**	**6.3**	---	---	---	---	**239**
	09/26/06	CTB/8260B	<0.5	<0.5	<0.5	**170**	**0.7**	<0.5	**170**	**12**	**3.1**	---	---	---	---	**356**
	10/25/06	CTB/8260B	<0.7	<0.7	<0.7	**210**	**1**	<0.7	**160**	**19**	**2.1**	---	---	---	---	**392**
	11/27/06	CTB/8260B	<1.7	<1.7	<1.7	**170**	<1.7	<1.7	**200**	**33**	**2.9**	---	---	---	---	**406**
	01/24/07	CTB/8260B	<0.7	<0.7	<0.7	**340**	**3.3**	<0.7	**100**	**50**	**2.4**	---	---	---	---	**499**
	01/24/07	CTB/8260B FD	<2.0	<2.0	<2.0	**330**	**8.9**	<2.0	**90**	**60**	<2.0	---	---	---	---	**493**
	04/24/07	CTB/8260B	<1.0	<1.0	<1.0	**180**	**3.2**	<1.0	**2.7**	**170**	<1.0	---	---	---	---	**358**
	07/25/07	CTB/8260B	<0.5	<0.5	<0.5	**55**	**2**	<0.5	**15**	**54**	**1.3**	---	---	---	---	**130**
	07/25/07	CTB/8260B FD	<0.5	<0.5	<0.5	**55**	**2.1**	<0.5	**14**	**57**	**1.2**	---	---	---	---	**132**
	11/27/07	CTB/8260B	<0.5	<0.5	**1**	**35**	**1.9**	<0.5	**31**	**44**	<0.5	---	---	---	---	**116**
	11/27/07	CTB/8260B FD	<0.5	<0.5	**0.8**	**36**	**1.7**	<0.5	**31**	**46**	<0.5	<0.5	<0.5	<0.5	<0.5	**118**
	05/20/08	CTB/8260B	<0.5	<0.5	**0.6**	**84**	**1.6**	<0.5	**26**	**35**	<0.5	---	---	---	---	**149**
	05/20/08	CTB/8260B FD	<0.5	<0.5	**0.7**	**85**	**1.7**	<0.5	**26**	**34**	<0.5	---	---	---	---	**149**
	12/10/08	CTB/8260B	<0.5	<0.5	<0.5	**93**	**1.5**	<0.5	**17**	**51**	<0.5	---	---	---	---	**164**
	07/06/09	CTB/8260B	<0.5	<0.5	<0.5	**90**	**1.6**	<0.5	**12**	**45**	<0.5	---	---	---	---	**149**
	07/06/09	CTB/8260B FD	<0.5	<0.5	<0.5	**90**	**1.6**	<0.5	**11**	**44**	<0.5	---	---	---	---	**147**
	10/28/09	CTB/8260B	<0.5	<0.5	<0.5	**100**	**1.4**	<0.5	**12**	**51**	<2.0	---	---	---	---	**164**

Table 1. Chemical Analytic Results for Volatile Organic Compounds in Groundwater - Former Intel Mountain View Facility, Mountain View, California

Well ID	Sampling Date	Lab/Analysis	1,1-DCA	1,2-DCA	1,1-DCE	cis-1,2-DCE	Trans-1,2-DCE	1,1,1-TCA	TCE	Vinyl Chloride	Freon 113	Ethyl benzene	Xylenes	Benzene	Toluene	Total VOCs
			<< micrograms per liter (ug/L) >>													
E-9A	10/28/09	CTB/8260B FD	<0.5	<0.5	<0.5	**84**	**1.4**	<0.5	**9.8**	**52**	<2.0	---	---	---	---	**147**
	12/18/09	CTB/8260B	<0.5	<0.5	<0.5	**89**	**1.7**	<0.5	**13**	**38**	<2.0	---	---	---	---	**142**
	01/26/10	CTB/8260B	<0.5	<0.5	<0.5	**100**	**1.7**	<0.5	**14**	**50**	<2.0	---	---	---	---	**166**
	04/22/10	CTB/8260B	<0.5	<0.5	<0.5	**67**	**0.7**	<0.5	**13**	**5.4**	<2.0	---	---	---	---	**86**
	08/31/10	CTB/8260B	<0.5	<0.5	<0.5	**78**	**1.2**	<0.5	**14**	**46**	<2.0	---	---	---	---	**139**
	12/16/10	CTB/8260B	<0.5	<0.5	<0.5	**85**	**1.6**	<0.5	**8.2**	**73**	<2.0	---	---	---	---	**168**
	06/21/11	CTB/8260B	<0.5	<0.5	<0.5	**69**	**1.9**	<0.5	**12**	**26**	<2.0	---	---	---	---	**109**
	06/21/11	CTB/8260B FD	<0.5	<0.5	<0.5	**69**	**1.9**	<0.5	**14**	**27**	<2.0	---	---	---	---	**112**
	10/19/11	CTB/8260B	<0.5	<0.5	<0.5	**76**	**1.5**	<0.5	**8.2**	**38**	<2.0	---	---	---	---	**124**
	10/23/12	CTB/8260B	<0.5	<0.5	<0.5	**61**	**1.3**	<0.5	**7.2**	**40**	<2.0	---	---	---	---	**110**
	10/23/12	CTB/8260B FD	<0.5	<0.5	<0.5	**49**	**1.0**	<0.5	**5.9**	**31**	<2.0	---	---	---	---	**87**
	10/22/13	CTB/8260B	<0.5	<0.5	<0.5	**46**	**1.0**	<0.5	**19**	**23**	<2.0	---	---	---	---	**89**
E-10A	07/23/92	CTB/8010,20	<40	<40	<40	**130**	<40	<40	**1,500**	<80	<40	<40	<40	<40	<40	**1,630**
	10/22/92	CTB/8010	<2	<2	<2	**4**	<2	<2	**210**	<4	<2	---	---	---	---	**214**
	01/28/93	CTB/8010	<20	<20	<20	**110**	<20	<20	**1,100**	<40	<20	---	---	---	---	**1,210**
	04/22/93	CTB/8010	<40	<40	<40	**400**	<40	<40	**2,600**	<80	<40	---	---	---	---	**3,000**
	07/22/93	CTB/8010	<20	<20	<20	**500**	<20	<20	**3,000**	<40	<20	---	---	---	---	**3,500**
	11/18/93	CTB/8010,20	<40	<40	<40	**510**	<40	<40	**2,900**	<80	<40	<40	<40	<40	<40	**3,410**
	01/27/94	CTB/8010	<30	<30	<30	**280**	<30	<30	**2,100**	<60	---	---	---	---	---	**2,380**
	04/28/94	CTB/8010	**25**	<20	<20	**240**	<20	<20	**1,400**	<40	**80**	---	---	---	---	**1,745**
	07/28/94	CTB/8010	<20	<20	<20	**150**	<20	<20	**2,100**	<40	<20	---	---	---	---	**2,250**
	10/27/94	CTB/8010	<13	<13	<13	**140**	<13	<13	**1,600**	<25	**37**	---	---	---	---	**1,777**
	03/14/95	CTB/8010	<10	<10	<10	**110**	<10	<10	**1,400**	<20	**27**	---	---	---	---	**1,537**
	01/21/04	STCL/8260B	<2	<2	<2	**48**	<2	<2	**240**	<2	**6.7**	<2	<4	<2	<2	**295**
	01/25/05	STCL/8260B	<2	<2	<2	**46**	<2	<2	**180**	<2	**6**	---	---	---	---	**232**
	01/25/05	STCL/8260B FD	<2	<2	<2	**43**	<2	<2	**190**	<2	**5.8**	---	---	---	---	**239**
	12/09/08	CTB/8260B	**1.8**	<0.5	<0.5	**36**	**1**	<0.5	**2.5**	**92**	**1**	---	---	---	---	**134**
	12/18/09	CTB/8260B	**1.7**	<0.5	<0.5	**0.7**	**1.2**	<0.5	**1.4**	**0.9**	<2.0	---	---	---	---	**6**
	12/16/10	CTB/8260B	**1.9**	<0.5	<0.5	**4.1**	**1**	<0.5	**2.3**	**23**	<2.0	---	---	---	---	**32**
	10/19/11	CTB/8260B	**1.7**	<0.5	<0.5	**36**	**1.1**	<0.5	**1.3**	**82**	<2.0	---	---	---	---	**122**
	10/19/11	CTB/8260B FD	**1.8**	<0.5	<0.5	**37**	**1.1**	<0.5	**1.3**	**94**	<2.0	---	---	---	---	**135**
	10/24/12	CTB/8260B	**2.0**	<0.5	<0.5	**26**	**1.1**	<0.5	**1.6**	**120**	<2.0	---	---	---	---	**151**
	10/22/13	CTB/8260B	**1.6**	<0.5	<0.5	**25**	**0.9**	<0.5	**1.4**	**97**	**2.0**	---	---	---	---	**128**
E-11A	10/20/86	CC/601,2	**29**	<1	**12**	**1,100**	**2**	**29**	**9,000**	<1	**200**	**2**	**7**	**1**	**7**	**10,394**
	10/20/86	CC/601,2 FD	**35**	<1	**18**	**1,400**	**2**	**32**	**11,000**	**32**	**230**	<1	<1	<1	<2	**12,755**
	01/14/87	CC/601	<50	<50	<50	**1,400**	<50	<50	**6,600**	<50	**1,600**	---	---	---	---	**9,600**
	01/30/87	CC/601	**40**	<10	**10**	**1,600**	<10	**30**	**9,300**	<0.1	**1,800**	---	---	---	---	**12,780**
	02/17/87	CC/601	**33**	<1	**15**	**1,300**	<1	**22**	**4,100**	<1	**1,500**	---	---	---	---	**6,970**

Table 1. Chemical Analytic Results for Volatile Organic Compounds in Groundwater - Former Intel Mountain View Facility, Mountain View, California

Well ID	Sampling Date	Lab/Analysis	1,1-DCA	1,2-DCA	1,1-DCE	cis-1,2-DCE	Trans-1,2-DCE	1,1,1-TCA	TCE	Vinyl Chloride	Freon 113	Ethyl benzene	Xylenes	Benzene	Toluene	Total VOCs
			<< micrograms per liter (ug/L) >>													
E-11A	02/25/87	CC/601	**27**	<5	**9**	**1,300**	<5	**20**	**3,700**	<5	**1,600**	---	---	---	---	**6,656**
	03/27/87	CC/601	**32**	<5	**14**	**1,300**	<5	**22**	**6,300**	<5	**1,000**	---	---	---	---	**8,668**
	04/28/87	CC/601	**35**	<1	**21**	**1,300**	<1	**29**	**2,800**	**3**	**890**	---	---	---	---	**5,082**
	05/28/87	CC/601	**30**	<20	<20	**1,100**	<20	<20	**5,200**	<20	**850**	---	---	---	---	**7,180**
	06/24/87	CC/601	**51**	**1**	**28**	**960**	**3**	**40**	**4,300**	**12**	**940**	---	---	---	---	**6,341**
	07/23/87	CC/601	**43**	<50	<50	**1,300**	<50	**60**	**7,500**	<50	**1,200**	---	---	---	---	**10,103**
	12/01/87	CC/601	**78**	<1	**16**	**660**	<0 nr	**20**	**5,500**	**8**	**830**	---	---	---	---	**7,116**
	12/22/87	CC/601	**130**	<10	<10	**610**	<10	**40**	**4,000**	<10	**730**	---	---	---	---	**5,510**
	02/25/88	CC/601	<50	<50	<50	**420**	<50	**40**	**5,200**	<50	**650**	---	---	---	---	**6,310**
	02/25/88	CC/601 LD	**47**	<5	**31**	**620**	<5	**41**	**>3,500**	<5	**880**	---	---	---	---	**>5,119**
	02/25/88	CC/601 LD1	**50**	<10	**20**	**470**	<10	**30**	**>3,600**	<10	**700**	---	---	---	---	**>4,870**
	04/28/88	CC/601	**35**	<0.5	**18**	**290**	<0 nr	**16**	**>610**	**1.5**	**>360**	---	---	---	---	**>1,334**
	04/28/88	CC/601 LD	**30**	<20	<20	**280**	<0 nr	**13**	**3,000**	<20	**430**	---	---	---	---	**3,753**
	07/29/88	CC/601,2	**34**	<2	<2	**220**	<0 nr	<2	**2,800**	<2	**140**	<2	<2	<0	<2	**3,194**
	09/29/88	CC/601	**22**	<0.5	**10**	**180**	<0 nr	**11**	**2,800**	<0.5	**140**	---	---	---	---	**3,168**
	11/22/88	CC/601	**28**	<1	**13**	**200**	<0 nr	**9**	**2,900**	<1	**160**	---	---	---	---	**3,315**
	01/26/89	CC/601	<50	<50	<50	**110**	<0 nr	<50	**1,900**	<50	**170**	---	---	---	---	**2,180**
	03/23/89	CC/601	**15**	<0.5	**11**	**200**	**0.9**	**9.7**	**2,400**	<0.5	**110**	---	---	---	---	**2,752**
	05/25/89	CC/601	**27**	<5	<5	**210**	<5	<5	**1,800**	<5	**90**	---	---	---	---	**2,127**
	07/27/89	CC/601	**24**	<2	**10**	**180**	<2	**8**	**>820**	<2	**40**	---	---	---	---	**>1,085**
	07/27/89	CC/601 LD	**20**	<10	<10	**190**	<10	<10	**1,500**	<10	**60**	---	---	---	---	**1,770**
	10/26/89	IT/601	**40**	<20	<20	**390**	<20	<20	**3,900**	<20	**80**	---	---	---	---	**4,410**
	01/25/90	IT/601	**58**	<50	<20	**500**	<50	<50	**3,900**	<50	**73**	---	---	---	---	**4,531**
	01/30/90	IT/601	**57**	<50	<50	**630**	<50	<50	**3,700**	<50	<50	---	---	---	---	**4,387**
	04/26/90	IT/601	**93**	<50	<50	**720**	<50	<50	**4,300**	<50	**96**	---	---	---	---	**5,209**
	07/26/90	IT/601	**93**	<50	<50	**630**	<50	<50	**3,700**	<50	**86**	---	---	---	---	**4,509**
	10/25/90	IT/601	**86**	<50	<50	**720**	<50	<50	**3,800**	<50	<50	---	---	---	---	**4,606**
	04/25/91	IT/601	**110**	<50	<50	**730**	<50	<50	**3,800**	<50	<50	---	---	---	---	**4,640**
	07/25/91	IT/601	<60	<60	<60	**540**	<60	<60	**3,600**	<60	<60	---	---	---	---	**4,140**
	10/24/91	IT/601	**96**	<50	<50	<50	<50	<50	**4,100**	<50	<50	---	---	---	---	**4,196**
	01/23/92	IT/601	**63**	<50	<50	**630**	<50	<50	**4,200**	<50	<50	---	---	---	---	**4,893**
	04/23/92	CTB/8010	<50	<50	<50	**330**	<50	<50	**3,800**	<100	<50	---	---	---	---	**4,130**
	07/23/92	CTB/601	<50	<50	<50	**340**	<50	<50	**3,500**	<100	<50	---	---	---	---	**3,840**
	10/22/92	CTB/8010	<40	<40	<40	**490**	<40	<40	**3,400**	<80	<40	---	---	---	---	**3,890**
	01/28/93	CTB/8010	<40	<40	<40	**190**	<40	<40	**2,700**	<80	<40	---	---	---	---	**2,890**
	04/22/93	CTB/8010	<40	<40	<40	**320**	<40	<40	**3,800**	<80	<40	---	---	---	---	**4,120**
	07/22/93	CTB/8010	<50	<50	<50	**130**	<50	<50	**2,800**	<100	<50	---	---	---	---	**2,930**
	11/18/93	CTB/8010	<40	<40	<40	**100**	<40	<40	**1,800**	<80	<40	---	---	---	---	**1,900**
	01/27/94	CTB/8010	<20	<20	<20	**40**	<20	<20	**1,100**	<40	<20	---	---	---	---	**1,140**

Table 1. Chemical Analytic Results for Volatile Organic Compounds in Groundwater - Former Intel Mountain View Facility, Mountain View, California

Well ID	Sampling Date	Lab/Analysis	1,1-DCA	1,2-DCA	1,1-DCE	cis-1,2-DCE	Trans-1,2-DCE	1,1,1-TCA	TCE	Vinyl Chloride	Freon 113	Ethyl benzene	Xylenes	Benzene	Toluene	Total VOCs
			<< micrograms per liter (ug/L) >>													
E-11A	04/28/94	CTB/8010	**15**	<10	<10	**89**	<10	**10**	**850**	<20	**14**	---	---	---	---	**978**
	07/28/94	CTB/8010	<20	<20	<20	**30**	<20	<20	**1,500**	<40	<20	---	---	---	---	**1,530**
	10/27/94	CTB/8010	<13	<13	<13	**45**	<13	<13	**1,300**	<25	**15**	---	---	---	---	**1,360**
	03/14/95	CTB/8010	<10	<10	<10	**32**	<10	<10	**990**	<20	<10	---	---	---	---	**1,022**
	07/28/95	CTB/8010	<12	<12	<12	**24**	<12	<12	**980**	<24	<12	---	---	---	---	**1,004**
	01/25/96	CTB/8240	**2.9**	<1	**1.6**	**13**	<1	**2.9**	**550**	<2	**6.3**	---	---	---	---	**579**
E-12A	04/21/97	SAL/8010	<13	<13	<13	**29**	<13	<13	**590**	<13	---	---	---	---	---	**619**
E-14A	01/21/04	STCL/8260B	<10	<10	<10	**630**	<10	<10	**1,300**	<10	<10	<10	<20	<10	<10	**1,930**
	01/25/05	STCL/8260B	<10	<10	<10	**780**	<10	<10	**1,300**	<10	**11**	<10	<20	<10	<10	**2,091**
	01/25/05	STCL/8260B FD	<10	<10	<10	**840**	<10	<10	**1,400**	<10	**12**	<10	<20	<10	<10	**2,252**
	08/18/05	STCL/8260B	<25	<25	<25	**500**	<25	<25	**1,200**	<25	<25	<25	<50	<25	<25	**1,700**
	08/18/05	STCL/8260B FD	<20	<20	<20	**510**	<20	<20	**1,300**	<20	<20	<20	<40	<20	<20	**1,810**
	09/30/05	STCL/8260B	<20	<20	<20	**660**	<20	<20	**1,300**	<20	<20	<20	<40	<20	<20	**1,960**
	10/26/05	STL/8260B	<20	<20	<20	**960**	<20	<20	**1,400**	<20	<20	<20	<40	<20	<20	**2,360**
	11/30/05	CTB/8260B	<10	<10	<10	**1,400**	**77**	<10	**620**	<10	<100	<10	<10	<10	<10	**2,097**
	02/08/06	CTB/8260B	<8.3	<8.3	**9.1**	**1,200**	**29**	<8.3	**930**	<8.3	<8.3	<8.3	<8.3	<8.3	<8.3	**2,168**
	05/11/06	CTB/8260B	<10	<10	<10	**1,400**	**28**	<10	**890**	<10	**11**	<10	<10	<10	<10	**2,329**
	08/31/06	CTB/8260B	<7.1	<7.1	**7.7**	**1,400**	**18**	<7.1	**560**	<7.1	**9.2**	<7.1	<7.1	<7.1	<7.1	**1,995**
	07/25/07	CTB/8260B	<6.3	<6.3	<6.3	**1,000**	**20**	<6.3	**530**	<6.3	<6.3	<6.3	<6.3	<6.3	<6.3	**1,550**
	11/26/07	CTB/8260B	<10	<10	<10	**1,900**	**15**	<10	**570**	<10	<10	---	---	---	---	**2,485**
	05/21/08	CTB/8260B	<13	<13	<13	**1,700**	<13	<13	**740**	<13	<13	<13	<13	<13	<13	**2,440**
	05/21/08	CTB/8260B FD	<13	<13	<13	**1,400**	**31**	<13	**1,200**	<13	<13	---	---	---	---	**2,631**
	12/10/08	CTB/8260B	<7.1	<7.1	<7.1	**920**	**22**	<7.1	**510**	**7.7**	<7.1	---	---	---	---	**1,460**
	07/06/09	CTB/8260B	<10	<10	<10	**1,400**	**19**	<10	**630**	**16**	<10	---	---	---	---	**2,065**
	07/06/09	CTB/8260B FD	<10	<10	<10	**1,400**	**32**	<10	**480**	**15**	<10	---	---	---	---	**1,927**
	10/28/09	CTB/8260B	**7.4**	<1.7	**3.6**	**1,500**	**110**	<1.7	**650**	**13**	<6.7	---	---	---	---	**2,284**
	12/21/09	CTB/8260B	<8.3	<8.3	**9.2**	**1,800**	**24**	<8.3	**150**	**26**	<33	---	---	---	---	**2,009**
	01/26/10	CTB/8260B	<10	<10	**15**	**1,800**	**28**	<10	**580**	**10**	<40	---	---	---	---	**2,433**
	04/22/10	CTB/8260B	<13	<13	<13	**1,200**	**20**	<13	**250**	**13**	<50	---	---	---	---	**1,483**
	08/31/10	CTB/8260B	<8.3	<8.3	<8.3	**1,600**	**28**	<8.3	**68**	**48**	<33	---	---	---	---	**1,744**
	12/15/10	CTB/8260B	**10**	<10	<10	**1,700**	**52**	<10	**22**	**180**	<40	---	---	---	---	**1,964**
	06/21/11	CTB/8260B	**11**	<10	<10	**1,600**	**74**	<10	**57**	**170**	<40	---	---	---	---	**1,912**
	10/17/11	CTB/8260B	**10**	<0.5	**2**	**1,000**	**9.6**	<0.5	**8.4**	**250**	<2.0	---	---	---	---	**1,280**
	10/24/12	CTB/8260B	**20**	<3.1	**14**	**1,600**	**46**	<3.1	**720**	**53**	<13	---	---	---	---	**2,453**
	10/23/13	CTB/8260B	**17**	<13	**13**	**1,900**	**20**	<13	**490**	**23**	<50	---	---	---	---	**2,463**
E-15D	10/21/86	BCE/SP	<10	<10	**12**	---	**3,200**	<10	<10	**9,300**	<10	<10	**370**	<10	**10**	**12,892**
	10/21/86	CC/601,2	**30**	<10	**30**	**18,000**	<10	<10	**110**	**1,400**	<10	**5,200**	**1,900**	<10	<20	**26,670**

Table 1. Chemical Analytic Results for Volatile Organic Compounds in Groundwater - Former Intel Mountain View Facility, Mountain View, California

Well ID	Sampling Date	Lab/Analysis	1,1-DCA	1,2-DCA	1,1-DCE	cis-1,2-DCE	Trans-1,2-DCE	1,1,1-TCA	TCE	Vinyl Chloride	Freon 113	Ethyl benzene	Xylenes	Benzene	Toluene	Total VOCs
			<< micrograms per liter (ug/L) >>													
E-15D	10/21/86	CC/601,2 FD	30	<10	30	15,000	<10	<10	60	1,500	<10	5,000	1,700	<10	<20	23,320
	01/14/87	BCE/601,2	<25	<25	<25	---	2,100	<25	<25	5,000	<25	4,800	990	<25	54	12,944
	01/14/87	CC/601,2 FD	20	<10	<10	8,600	40	<10	<10	14,000	10	2,600	820	<10	70	26,160
	01/30/87	CC/601,2	<50	<50	<50	9,200	<50	<50	<50	52,000	<50	2,000	800	<50	110	64,110
	01/30/87	CC/601,2 FD	10	<10	40	11,000	<10	<10	20	53,000	140	2,700	870	<10	70	67,850
	02/17/87	CC/601,2	12	<5	15	5,400	21	<5	<5	5,200	8	2,000	610	1	66	13,333
	02/17/87	CC/601,2 FD	12	<5	<5	5,600	9	<5	<5	98	<50	1,700	600	2	62	8,083
	02/17/87	CC/601,2 LD1	13	<1	17	7,700	29	<1	<1	2,100	<10	---	---	---	---	9,859
	02/26/87	CC/601,2	15	<5	27	8,000	33	<5	<5	19,000	<50	2,100	680	<5	57	29,912
	02/26/87	CC/601,2 FD	<50	<50	<50	11,000	<50	<50	<50	21,000	<50	3,700	920	<50	60	36,680
	02/26/87	CC/601,2 LD1	<50	<50	<50	9,900	<50	<50	<50	19,000	<50	3,400	810	<50	86	33,196
	03/27/87	CC/601,2	10	<5	5	5,700	<5	<5	<5	15,000	<500	1,900	630	<5	47	23,292
	03/27/87	CC/601,2 FD	12	<5	10	5,100	<5	<5	<5	11,000	<500	1,900	750	<5	55	18,827
	04/24/87	CC/601,2	13	<5	19	3,800	42	<5	<5	9,900	<10	4,300	1,400	<5	66	19,540
	04/24/87	CC/601,2 FD	14	<5	22	3,300	44	<5	25	7,400	<50	3,000	1,100	<5	82	14,987
	05/27/87	CC/601,2	<100	<100	<100	4,800	<100	<100	<100	17,000	<100	2,600	700	<100	<100	25,100
	05/27/87	CC/601,2 FD	<100	<100	<100	5,300	<100	<100	<100	26,000	<100	3,500	900	<100	100	35,800
	05/27/87	CC/601,2 LD1	<100	<100	<100	4,500	<100	<100	<100	19,000	<100	---	---	---	---	23,500
	06/25/87	CC/601,2	20	<10	30	5,100	40	<10	<10	43,000	<10	2,100	1,400	<10	70	51,760
	06/25/87	CC/601,2 FD	<50	<50	<50	5,200	<50	<50	<50	29,000	<50	3,500	1,200	<50	59	38,959
	07/23/87	CC/601,2	13	<5	13	3,400	29	<5	<5	7,100	<5	830	500	13	51	11,949
	07/23/87	CC/601,2 FD	20	<10	10	4,300	30	<10	<10	8,900	<10	3,000	610	<10	70	16,940
	07/23/87	CC/601,2 LD1	10	<10	10	4,000	20	<10	<10	8,700	<10	2,800	520	<10	80	16,140
	08/26/87	CC/601,2	18	<5	26	4,600	34	<5	<5	33,000	<5	3,800	1,300	<5	63	42,841
	08/26/87	CC/601,2 FD	<20	<20	<20	7,000	33	<20	<20	19,000	<20	4,700	1,400	<20	150	32,283
	12/01/87	CC/601,2	13	<2	13	5,000	---	4	9	11,000	<20	4,800	880	<2	68	21,787
	12/01/87	CC/601,2 FD	12	<2	12	5,100	---	9	5	12,000	<20	4,400	840	<2	63	22,441
	12/22/87	CC/601 FD	<0.5	11	13	5,800	<0.5	<0.5	4.2	11,000	20	3,900	1,100	---	---	21,848
	12/22/87	CC/601 LD1	<100	<100	<100	4,900	<100	<100	<100	32,000	<100	5,500	1,900	---	---	44,300
	12/22/87	CC/601,2	<50	<50	<50	4,700	<50	<50	56	26,000	<50	4,700	1,800	---	---	37,256
	02/25/88	CC/601,2	<50	<50	<50	6,300	<50	<50	<50	22,000	<50	4,600	1,200	<50	60	34,160
	02/25/88	CC/601,2 FD	<100	<100	<100	3,800	<100	<100	<100	11,000	100	1,500	500	<100	<100	16,900
	04/27/88	CC/601,2	14	<0.5	18	>950	---	0.7	2.2	>2,600	30	<0.5	>470	1.1	46	>4,132
	04/27/88	CC/601,2 FD	15	<0.5	18	>990	---	0.6	2	>2,500	32	<0.5	>480	1.1	46	>4,085
	04/27/88	CC/601,2 LD1	<20	<20	<20	5,900	---	<20	<20	10,000	<200	4,300	760	<20	50	21,010
	04/27/88	CC/601,2 LD2	<20	<20	<20	6,000	---	<20	<20	11,000	<200	4,600	820	<20	50	22,470
	07/28/88	CC/601,2	<2	<2	18	>4,700	---	<2	5	480	14	>4,200	1,100	4	50	>10,571
	07/28/88	CC/601,2 FD	<2	<2	15	>4,700	---	<2	3	2,200	11	>3,700	870	3	43	>11,545
	07/28/88	CC/601,2 LD1	<20	<20	20	6,400	---	<20	<20	2,000	20	6,600	1,300	<20	70	16,410

Table 1. Chemical Analytic Results for Volatile Organic Compounds in Groundwater - Former Intel Mountain View Facility, Mountain View, California

Well ID	Sampling Date	Lab/Analysis	1,1-DCA	1,2-DCA	1,1-DCE	cis-1,2-DCE	Trans-1,2-DCE	1,1,1-TCA	TCE	Vinyl Chloride	Freon 113	Ethyl benzene	Xylenes	Benzene	Toluene	Total VOCs
			<< micrograms per liter (ug/L) >>													
E-15D	07/28/88	CC/601,2 LD2	<20	<20	20	5,600	---	<20	<20	2,000	20	6,100	870	<20	70	14,680
	09/29/88	CC/601,2	13	<0.5	14	5,800	---	<0.5	<0.5	7,900	8	4,400	810	1.2	42	18,988
	09/29/88	CC/601,2 FD	14	<0.5	18	7,200	---	0.9	3.7	6,600	7	3,400	640	1.2	39	17,924
	11/22/88	BCE/601,2	<50	<50	<50	---	8,700	<50	170	11,000	<50	4,600	1,000	<50	50	25,520
	11/22/88	CC/601,2	10	<0.5	11	5,000	---	<0.5	2	6,200	2	3,100	490	1	37	14,853
	11/22/88	CC/601,2 FD	15	<2	15	6,000	---	<2	11	5,800	<5	4,200	490	<2	50	16,581
	01/26/89	CC/601,2	<50	<50	<50	6,500	<50	<50	<50	15,000	<200	4,300	500	8	70	26,378
	01/26/89	CC/601,2 FD	<50	<50	<50	7,100	<50	<50	<50	14,000	<200	4,400	500	9	70	26,079
	01/26/89	CTB/601,2	<50	<50	<50	7,300	<50	<50	<50	<50	<50	3,300	950	<50	<50	11,550
	03/23/89	CC/601,2	14	<5	16	4,900	24	<5	<5	5,200	<5	3,300	4,200	<5	40	17,694
	03/23/89	CC/601,2 FD	13	<5	16	4,400	28	<5	<5	3,300	<5	4,900	5,000	3	45	17,705
	03/23/89	CC/601,2 LD1	<200	<200	<200	4,000	<200	<200	<200	4,900	<200	4,400	4,000	<200	<200	17,300
	03/23/89	CC/601,2 LD2	<200	<200	<200	4,300	<200	<200	<200	5,200	<200	<200	4,200	<200	<200	13,700
	03/24/89	CTB/601,2	48	<10	<10	8,700	130	<10	<10	<10	<10	3,300	100	<10	41	12,319
	05/25/89	CC/601,2	11	<5	17	3,300	19	<5	<5	1,300	<20	3,300	400	<5	<5	8,347
	05/25/89	CC/601,2 FD	10	<10	<10	3,200	20	<10	<10	3,000	<50	3,100	450	20	140	9,940
	05/25/89	CTB/601,2	<10	<10	<10	5,300	---	<10	<10	<10	<10	3,600	240	<10	25	9,165
	07/27/89	CC/601,2	11	<5	12	>2,300	21	<5	13	15,000	<20	>1,800	300	13	60	>19,530
	07/27/89	CC/601,2 FD	10	<10	<10	2,800	20	<10	<10	9,400	<50	2,200	310	20	70	14,830
	07/27/89	CC/601,2 LD1	10	<10	<10	3,200	20	<10	10	13,000	<50	2,300	330	10	60	18,940
	10/26/89	CTB/601,2	<10	<10	<10	1,600	---	<10	<10	13,000	<10	2,700	300	<10	50	17,650
	10/26/89	IT/601,2	<50	<50	<50	3,100	<100	<20	<20	5,500	<20	3,300	430	<20	70	12,400
	10/26/89	IT/601,2 FD	<50	<50	<50	3,100	<50	<50	<50	6,800	<50	3,400	500	<50	90	13,890
	01/25/90	CTB/601,2	<5	<5	<5	1,700	---	<5	<5	3,200	<5	2,100	800	<5	18	7,818
	01/25/90	IT/601,2	<50	<50	<30	1,700	<50	<50	<50	6,700	<50	2,200	480	<30	52	11,132
	01/25/90	IT/601,2 FD	<50	<50	<20	2,000	<50	<50	<50	5,800	<50	2,500	580	<25	77	10,957
	04/26/90	CTB/601,2	<10	<10	<10	1,200	---	<10	<10	4,500	<10	2,400	760	<10	43	8,903
	04/26/90	IT/601,2	<50	<50	<50	1,400	<50	<50	<50	5,100	<50	2,100	820	<50	63	9,483
	04/26/90	IT/601,2 FD	<50	<50	<50	1,600	<50	<50	<50	5,100	<50	2,000	820	<50	50	9,570
	07/26/90	CTB/601,2	<10	<10	<10	1,200	---	<10	<10	4,400	<10	2,600	1,900	<10	64	10,164
	07/26/90	IT/601,2	<50	<50	<50	1,100	<50	<50	<50	4,000	<50	3,000	1,800	<50	98	9,998
	07/26/90	IT/601,2 FD	<50	<50	<50	1,000	<50	<50	<50	4,100	<50	3,100	1,900	<50	100	10,200
	10/25/90	CTB/601,2	16	<10	<10	500	---	<10	<10	2,600	<10	1,300	1,600	<10	50	6,066
	10/25/90	IT/601,2	<50	<50	<50	1,000	<50	<50	<50	2,600	<50	2,800	2,300	<50	75	8,775
	10/25/90	IT/601,2 FD	<50	<50	<50	1,100	<50	<50	<50	2,700	<50	3,000	2,100	<50	79	8,979
	01/30/91	CTB/601,2	14	<10	<10	660	---	<10	<10	1,200	<10	3,500	3,900	<10	74	9,348
	01/30/91	IT/601,2	<50	<50	<50	730	<50	<50	<50	2,400	<50	3,400	3,100	<50	86	9,716
	01/30/91	IT/601,2 FD	<50	<50	<50	690	<50	<50	<50	2,000	<50	3,000	2,700	<50	75	8,465
	04/25/91	CTB/601,2	<10	<10	<10	1,000	<10	<10	<10	3,600	<10	4,300	3,700	<10	86	12,686

Table 1. Chemical Analytic Results for Volatile Organic Compounds in Groundwater - Former Intel Mountain View Facility, Mountain View, California

Well ID	Sampling Date	Lab/Analysis	1,1-DCA	1,2-DCA	1,1-DCE	cis-1,2-DCE	Trans-1,2-DCE	1,1,1-TCA	TCE	Vinyl Chloride	Freon 113	Ethyl benzene	Xylenes	Benzene	Toluene	Total VOCs
			<< micrograms per liter (ug/L) >>													
E-15D	04/25/91	IT/601,2	<50	<50	<50	**1,000**	<50	<50	<50	**2,300**	<50	**4,700**	**5,200**	<50	**100**	**13,300**
	04/25/91	IT/601,2 LD	<50	<50	<50	**970**	<50	<50	<50	**2,400**	<50	**3,200**	**3,400**	<50	**76**	**10,046**
	07/25/91	CTB/601,2	<50	<50	<50	**530**	<50	<50	<50	**3,100**	<50	**2,900**	**3,500**	<50	**90**	**10,120**
	07/25/91	IT/601,2	<50	<50	<50	**410**	<50	<50	<50	**1,100**	<50	**2,700**	**3,030**	<50	**93**	**7,333**
	07/25/91	IT/601,2 LD	**78**	<50	<50	**590**	<50	<50	<50	**1,800**	<50	**3,700**	**4,100**	<50	**90**	**10,358**
	10/24/91	CTB/601,2	<50	<50	<50	**350**	<50	<50	<50	**1,700**	<50	**3,100**	**4,000**	<50	**75**	**9,225**
	10/24/91	IT/601,2	<50	<50	<50	**480**	<50	<50	<50	**1,800**	<50	**4,200**	**5,000**	<50	**100**	**11,580**
	10/24/91	IT/601,2 LD	<50	<50	<50	**540**	<50	<50	<50	**1,400**	<50	**3,900**	**4,600**	<50	**100**	**10,540**
	01/23/92	CTB/601,2	<100	<100	<100	**410**	<100	<100	<100	**1,100**	<100	**5,700**	**7,800**	<100	**180**	**15,190**
	01/23/92	IT/601,2	<100	<100	<100	**300**	<100	<100	<100	**880**	<100	**5,600**	**7,700**	<100	**160**	**14,640**
	01/23/92	IT/601,2 LD	<100	<100	<100	**330**	<100	<100	<100	**770**	<100	**6,300**	**8,600**	<100	**170**	**16,170**
	04/23/92	CC/8260	<10	<10	<10	**270**	<10	<10	<10	**1,700**	<50	**6,800**	**9,800**	<10	**130**	**18,700**
	04/23/92	CTB/601,2 LD	<50	<50	<50	**290**	<50	<50	<50	**1,100**	<50	**3,700**	**7,500**	<50	**98**	**12,688**
	04/23/92	CTB/8010,20	<25	<25	<25	**440**	<25	<25	<25	**1,200**	<25	**2,100**	**6,700**	<25	**99**	**10,539**
	07/23/92	CC/8260	**26**	<0.5	**1.5**	**300**	**3.5**	<0.5	**2**	**960**	<5	**8,000**	**12,000**	**1**	**210**	**21,504**
	07/23/92	CTB/601,2 LD	<100	<100	<100	**200**	<100	<100	<100	**700**	<100	**6,200**	**9,100**	<100	**100**	**16,300**
	07/23/92	CTB/8010,20	<100	<100	<100	**200**	<100	<100	<100	**700**	<100	**6,000**	**8,600**	<100	**100**	**15,600**
	10/22/92	CC/8260	**19**	<2	<2	**230**	<2	<2	<2	**1,200**	<50	**7,900**	**12,000**	<2	**180**	**21,529**
	10/22/92	CTB/601,2 LD	<100	<100	<100	**200**	<100	<100	<100	**900**	<100	**7,700**	**12,000**	<100	**200**	**21,000**
	10/22/92	CTB/8010,20	<100	<100	<100	**200**	<100	<100	<100	**800**	<100	**7,200**	**11,000**	<100	**200**	**19,400**
	01/28/93	CC/8260	**14**	<0.5	<0.5	**800**	**3.7**	<0.5	**5.7**	**1,300**	<10	**7,700**	**12,000**	**1.1**	**140**	**21,965**
	01/28/93	CTB/8010,20	<100	<100	<100	**800**	<100	<100	<100	**1,000**	<100	**5,100**	**8,200**	<100	<100	**15,100**
	01/28/93	CTB/8010,20 FD	<100	<100	<100	**900**	<100	<100	<100	**1,000**	<100	**5,700**	**9,200**	<100	<100	**16,800**
	04/22/93	CC/8260	**16**	<0.5	<0.5	**460**	**3**	<0.5	**2.9**	**860**	<10	**8,200**	**14,000**	**1**	**110**	**23,653**
	04/22/93	CTB/8010,20	<200	<200	<200	**500**	<200	<200	<200	**900**	<200	**9,700**	**16,000**	<200	<200	**27,100**
	04/22/93	CTB/8010,20 FD	<100	<100	<100	**700**	<100	<100	<100	**1,100**	<100	**9,700**	**16,000**	<100	**200**	**27,700**
	07/22/93	CC/8260	<100	<100	<100	**100**	<100	<100	<100	**420**	<1000	**7,900**	**11,000**	<100	<100	**19,420**
	07/22/93	CTB/8010	<50	<50	<50	**260**	<50	<50	<50	**800**	<50	**10,000**	**15,000**	<50	<50	**26,060**
	07/22/93	CTB/8010 FD	<50	<50	<50	**210**	<50	<50	<50	**700**	<50	**12,000**	**16,000**	<50	<50	**28,910**
	11/18/93	CC/624	<50	<50	<50	**230**	<50	<50	<50	**820**	<500	**7,200**	**19,000**	<50	**120**	**27,370**
	11/18/93	CTB/8010,20	<200	<200	<200	**200**	<200	<200	<200	**1,100**	<200	**7,500**	**11,000**	<200	<200	**19,800**
	11/18/93	CTB/8010,20 FD	<100	<100	<100	**200**	<100	<100	<100	**1,200**	<100	**7,400**	**11,000**	<100	**100**	**19,900**
	01/27/94	CC/8260	<50	<50	<50	**240**	<50	<50	<50	**800**	<50	**6,200**	**9,200**	<50	**130**	**16,570**
	01/27/94	CTB/8010,20	<100	<100	<100	**200**	<100	<100	<100	**700**	<100	**7,200**	**12,000**	<100	**100**	**20,200**
	01/27/94	CTB/8010,20 FD	<100	<100	<100	**200**	<100	<100	<100	**800**	<100	**7,500**	**12,000**	<100	**100**	**20,600**
	04/28/94	CC/8260	**14**	<0.5	<0.5	**170**	<0.5	<0.5	**2.5**	**1,300**	<5	**6,900**	**10,000**	<0.5	**97**	**18,484**
	04/28/94	CTB/8010,20	**13**	<10	<10	**240**	<10	<10	**16**	**800**	<10	**7,200**	**11,000**	<10	**11**	**19,280**
	04/28/94	CTB/8010,20 FD	**12**	<10	<10	**220**	<10	<10	**15**	**860**	<10	**5,800**	**8,700**	<10	<10	**15,607**
	07/28/94	CTB/8010,20	<100	<100	<100	**200**	<100	<100	<100	**700**	<100	**6,500**	**9,300**	<100	<100	**16,700**

Table 1. Chemical Analytic Results for Volatile Organic Compounds in Groundwater - Former Intel Mountain View Facility, Mountain View, California

Well ID	Sampling Date	Lab/Analysis	1,1-DCA	1,2-DCA	1,1-DCE	cis-1,2-DCE	Trans-1,2-DCE	1,1,1-TCA	TCE	Vinyl Chloride	Freon 113	Ethyl benzene	Xylenes	Benzene	Toluene	Total VOCs
			<< micrograms per liter (ug/L) >>													
E-15D	07/28/94	CTB/8010,20 FD	<100	<100	<100	**200**	<100	<100	<100	**700**	<100	**6,800**	**9,600**	<100	<100	**17,300**
	07/28/94	P/8260	<30	<30	<30	**220**	<30	<30	<30	**2,100**	<300	**8,300**	**12,000**	<30	**120**	**22,740**
	10/27/94	CTB/8010,20	<50	<50	<50	**170**	<50	<50	<50	**750**	<50	**6,000**	**8,400**	<50	**82**	**15,402**
	10/27/94	CTB/8010,20 FD	<50	<50	<50	**180**	<50	<50	<50	**830**	<50	**7,000**	**9,800**	<50	**92**	**17,902**
	10/27/94	P/601,2	<25	<25	<25	<25	<25	<25	<25	**940**	<50	**5,300**	**7,900**	<15	**62**	**14,202**
	03/14/95	CTB/8010,20	<100	<100	<100	**200**	<100	<100	<100	**1,000**	<100	**6,600**	**9,900**	<100	<100	**17,700**
	03/14/95	CTB/8010,20 FD	<100	<100	<100	**200**	<100	<100	<100	**990**	<100	**6,800**	**10,000**	<100	<100	**17,990**
	03/14/95	P/601,2	<25	<25	<25	**184**	<25	<25	**5.6**	**760**	**0.78**	**5,000**	**4,900**	<30	**54**	**10,904**
	07/28/95	CTB/8010,20	<150	<150	<150	<150	<150	<150	<150	**1,100**	<150	**6,800**	**11,000**	<150	<150	**18,900**
	01/25/96	CTB/8240	**6.9**	<1	<1	**140**	**2**	<1	**3.3**	**1,300**	**1.2**	**3,600**	**5,840**	**1**	**34**	**10,928**
	07/30/96	CTB/8010,20	<25	<25	<25	**170**	<25	<25	<25	**1,100**	<25	**3,600**	**3,800**	<25	<25	**8,670**
	01/21/97	CTB/8260	<17	<17	<17	**220**	<17	<17	<17	**3,100**	<17	**2,800**	**2,500**	<17	**28**	**8,648**
	04/16/97	SAL/8010,20	<10	<10	<10	**140**	<10	<10	**10**	**740**	---	**1,600**	**1,600**	<5	**16**	**4,106**
	01/29/98	EALY/8010,20	<0.5	<0.5	<0.5	**110**	<0.5	<0.5	**110**	**67**	<0.5	**93**	**53**	<0.5	<0.5	**433**
	07/29/98	EALY/8010,20	<10	<10	<10	**140**	<10	<10	**18**	**980**	**13**	**870**	**460**	<10	<10	**2,495**
	01/21/99	EALY/8010,20	<25	<25	<25	**170**	<25	<25	<25	**700**	<25	**660**	**170**	<25	<25	**1,700**
	07/08/99	EALY/8010,20	<10	<10	<10	**2,200**	<10	<10	<10	**1,300**	<10	<10	<10	<10	<10	**3,500**
	01/06/00	EALY/8010,20	**3.7**	<1	<1	**170**	**2.9**	<1	**9.8**	<1	<1	**280**	**81**	<1	<1	**578**
	07/12/00	EALY/8010,20	<12.5	<12.5	<12.5	**160**	<12.5	<12.5	<12.5	**1,200**	**22**	**250**	**54**	<12.5	<12.5	**1,686**
	01/11/01	EALY/8010,20	<25	<25	<25	**170**	<25	<25	<25	**1,200**	<25	**230**	<25	<25	<25	**1,600**
	01/11/02	STCL/8021B	<5	<5	<5	**20**	<5	<5	**100**	**7**	<5	**210**	**33**	**20**	**6.3**	**420**
	01/14/03	STCL/8260B	<10	<10	<10	**120**	<10	<10	<10	**1,000**	<10	**220**	**17**	<10	<10	**1,357**
	01/21/04	STCL/8260B	<0.5	<0.5	<0.5	**25**	**0.94**	<0.5	**48**	**56**	<0.5	<0.5	<1	<0.5	<0.5	**130**
	01/06/05	STCL/8260B	<2.5	<2.5	<2.5	**16**	<2.5	<2.5	**38**	**290**	<2.5	<2.5	<5	<2.5	<2.5	**351**
	11/29/05	CTB/8260B	<1	<1	<1	**11**	<1	<1	**29**	**94**	<10	<1	<1	<1	<1	**138**
	11/28/06	CTB/8260B	<0.7	<0.7	<0.7	**78**	**1.2**	<0.7	**15**	**100**	<0.7	<0.7	<0.7	<0.7	<0.7	**196**
	11/26/07	CTB/8260B	**0.6**	<0.5	<0.5	**4.4**	**1.3**	<0.5	**1.2**	**120**	<0.5	<0.5	<0.5	<0.5	<0.5	**128**
	12/10/08	CTB/8260B	<0.5	<0.5	<0.5	**1.3**	**1**	<0.5	<0.5	**95**	<0.5	<0.5	<0.5	<0.5	<0.5	**97**
	12/18/09	CTB/8260B	<0.5	<0.5	<0.5	**1.6**	**1.5**	<0.5	**1**	**69**	<2.0	<0.5	<0.5	<0.5	<0.5	**73**
	12/17/10	CTB/8260B	<0.5	<0.5	<0.5	**1.2**	**1**	<0.5	<0.5	**60**	<2.0	<0.5	<1.0	<0.5	<0.5	**62**
	10/17/11	CTB/8260B	<0.5	<0.5	<0.5	**0.7**	**1**	<0.5	<0.5	**78**	<2.0	<0.5	<1.0	<0.5	<0.5	**80**
	10/24/12	CTB/8260B	<0.5	<0.5	<0.5	**0.9**	**0.5**	<0.5	<0.5	**18**	<2.0	**0.8**	<1.0	<0.5	<0.5	**21**
	10/18/13	CTB/8260B	<0.5	<0.5	<0.5	**3.2**	**1.1**	<0.5	<0.5	**53**	<2.0	<0.5	<1.0	<0.5	<0.5	**57**
E-16D	10/15/86	CC/601,2	**150**	**2**	**41**	**540**	<1	**3**	**350**	**4**	**22**	<1	<1	<1	<2	**1,112**
	01/14/87	CC/601	**130**	**1**	**53**	**520**	<1	**2**	**240**	<1	**18**	---	---	---	---	**964**
	01/28/87	CC/601	**160**	<1	**70**	**880**	<1	**2**	**210**	**48**	**20**	---	---	---	---	**1,390**
	02/13/87	CC/601	**120**	<5	**38**	**600**	<5	<5	**270**	**4**	**22**	---	---	---	---	**1,054**
	02/25/87	CC/601	**120**	**120**	**40**	**780**	<5	<5	**200**	**2**	**11**	---	---	---	---	**1,273**

Table 1. Chemical Analytic Results for Volatile Organic Compounds in Groundwater - Former Intel Mountain View Facility, Mountain View, California

Well ID	Sampling Date	Lab/Analysis	1,1-DCA	1,2-DCA	1,1-DCE	cis-1,2-DCE	Trans-1,2-DCE	1,1,1-TCA	TCE	Vinyl Chloride	Freon 113	Ethyl benzene	Xylenes	Benzene	Toluene	Total VOCs
			<< micrograms per liter (ug/L) >>													
E-16D	03/26/87	CC/601	**110**	<5	**33**	**820**	<5	<5	**170**	**10**	<50	---	---	---	---	**1,143**
	04/28/87	CC/601	**180**	<5	**69**	**1,100**	<5	**3**	**290**	**33**	**8**	---	---	---	---	**1,683**
	05/27/87	CC/601	**140**	<10	**90**	**530**	<10	<10	**130**	**30**	<100	---	---	---	---	**920**
	06/24/87	CC/601	**170**	<5	**76**	**670**	<5	<5	**200**	**46**	<5	---	---	---	---	**1,162**
	07/23/87	CC/601	**270**	<2	**88**	**980**	<2	**3**	**240**	**37**	**9**	---	---	---	---	**1,627**
	08/26/87	CC/601	**120**	<10	**40**	**470**	<10	<10	**110**	**190**	**10**	---	---	---	---	**940**
	11/24/87	CC/624	<1	<1	**69**	**100**	---	<1	**220**	**45**	**6**	<1	<1	**1.3**	**33**	**474**
	12/21/87	CC/601	**190**	<5	**76**	**750**	<5	<5	**280**	**150**	**8**	---	---	---	---	**1,454**
	02/24/88	CC/601	**150**	<10	**50**	**370**	<10	<10	**250**	**20**	**10**	---	---	---	---	**850**
	02/24/88	CC/601 LD	**190**	<5	**64**	**860**	<5	<5	**390**	**13**	**12**	---	---	---	---	**1,529**
	04/28/88	CC/601	**130**	**1**	**53**	**520**	---	**2**	**310**	**17**	**22**	---	---	---	---	**1,056**
	04/28/88	CC/601 LD1	**110**	<10	**40**	**560**	---	<10	**390**	<10	<100	---	---	---	---	**1,100**
	07/29/88	CC/601,2	**130**	<1	**45**	**570**	---	**2**	**240**	**17**	**7**	<1	<1	<1	<1	**1,011**
	09/29/88	CC/601	**120**	<0.5	**45**	**680**	---	**1.8**	**290**	**14**	**8**	---	---	---	---	**1,159**
	09/29/88	CC/601 LD1	**120**	<5	**42**	**650**	---	<5	**280**	**13**	**7**	---	---	---	---	**1,112**
	11/22/88	CC/601	**100**	<0.5	**42**	**640**	---	**1.3**	**260**	**16**	**7**	---	---	---	---	**1,066**
	11/22/88	CC/601 LD1	**100**	<10	**40**	**610**	---	<10	**260**	**10**	<20	---	---	---	---	**1,020**
	01/26/89	CC/601	**140**	<1	**53**	**720**	<1	**2**	**220**	**24**	**6**	---	---	---	---	**1,165**
	01/26/89	CC/601 LD1	**130**	<2	**52**	**730**	<2	**2**	**240**	**26**	**10**	---	---	---	---	**1,190**
	03/23/89	CC/601	**120**	**1.4**	**25**	**400**	**0.9**	**1.7**	**330**	**17**	**6.1**	---	---	---	---	**903**
	03/23/89	CC/601 LD1	**110**	<5	**36**	**280**	<5	<5	**190**	**11**	**6**	---	---	---	---	**633**
	05/25/89	CC/601	**68**	<2	**36**	**390**	<2	**3**	**320**	<2	<10	---	---	---	---	**817**
	05/25/89	CC/601 LD1	**64**	<2	**34**	**380**	<2	**3**	**300**	<2	<10	---	---	---	---	**781**
	07/27/89	CC/601	**90**	<10	**40**	**540**	<10	<10	**210**	<10	**30**	---	---	---	---	**910**
	10/26/89	IT/601	**130**	<5	**38**	**610**	<10	<5	**270**	**18**	<5	---	---	---	---	**1,066**
	01/25/90	IT/601	**130**	<10	**37**	**520**	<10	<5	**200**	**16**	<10	---	---	---	---	**903**
	04/26/90	IT/601	**120**	<3	**34**	**340**	<6	<3	**220**	**17**	<6	---	---	---	---	**731**
	07/26/90	IT/601	**99**	<5	**29**	**450**	<5	<5	**210**	**15**	<5	---	---	---	---	**803**
	10/25/90	IT/601	**90**	<5	**25**	**460**	<5	<5	**230**	**9.6**	<5	---	---	---	---	**815**
	01/30/91	IT/601	**81**	<10	**20**	**470**	<10	<10	**230**	<10	<10	---	---	---	---	**801**
	04/25/91	IT/601	**105**	<5	**24**	**510**	<5	<5	**210**	<5	<5	---	---	---	---	**849**
	07/25/91	IT/601	**49**	<10	<10	**320**	<10	<10	**190**	<10	<10	---	---	---	---	**559**
	10/24/91	IT/601	**78**	<5	**21**	**550**	<5	<5	**230**	**10**	<5	---	---	---	---	**889**
	01/23/92	IT/601	**65**	<5	**22**	**360**	<5	**7**	**230**	**9**	**5**	---	---	---	---	**698**
	04/23/92	CTB/8010	**77**	<5	**34**	**430**	<5	<5	**220**	**11**	<5	---	---	---	---	**772**
	07/23/92	CTB/8010	**24**	<4	**11**	**180**	<4	<4	**270**	<8	<4	---	---	---	---	**485**
	10/22/92	CTB/8010	**74**	<5	**27**	**410**	<5	<5	**220**	<10	<5	---	---	---	---	**731**
	01/28/93	CTB/8010	**83**	<5	**26**	**410**	<5	<5	**180**	<10	<5	---	---	---	---	**699**
	04/22/93	CTB/8010	**96**	<8	**25**	**610**	<8	<8	**280**	<20	<8	---	---	---	---	**1,011**

Table 1. Chemical Analytic Results for Volatile Organic Compounds in Groundwater - Former Intel Mountain View Facility, Mountain View, California

Well ID	Sampling Date	Lab/Analysis	1,1-DCA	1,2-DCA	1,1-DCE	cis-1,2-DCE	Trans-1,2-DCE	1,1,1-TCA	TCE	Vinyl Chloride	Freon 113	Ethyl benzene	Xylenes	Benzene	Toluene	Total VOCs
			<< micrograms per liter (ug/L) >>													
E-16D	07/22/93	CTB/8010	**140**	<10	**30**	**720**	<10	<10	**250**	<20	<10	---	---	---	---	**1,140**
	11/18/93	CTB/8010	**190**	<10	**60**	**800**	<10	<10	**220**	**20**	<10	---	---	---	---	**1,290**
	01/27/94	CTB/8010	**120**	<10	**30**	**610**	<10	<10	**190**	<20	<10	---	---	---	---	**950**
	04/28/94	CTB/8010	**84**	<5	**67**	**430**	<5	<5	**160**	**22**	<5	---	---	---	---	**763**
	07/28/94	CTB/8010	**73**	<4	**24**	**400**	<4	<4	**360**	<8	<4	---	---	---	---	**857**
	10/27/94	CTB/8010	**120**	<4	**42**	**550**	<4	<4	**180**	**16**	<4	---	---	---	---	**908**
	03/14/95	CTB/8010	**140**	<5	**54**	**650**	<5	<5	**180**	**22**	<5	---	---	---	---	**1,046**
	07/30/96	CTB/8240	**140**	<2.5	**47**	**750**	<2.5	<2.5	**150**	**23**	<2.5	---	---	---	---	**1,110**
	04/16/97	SAL/8010	**110**	<10	**45**	**560**	<10	<10	**160**	<10	---	---	---	---	---	**875**
E-16S	07/28/95	CTB/8010	<5	<5	<5	<5	<5	<5	**270**	<10	<5	---	---	---	---	**270**
	07/30/96	CTB/8240	**2.3**	<1	**1.6**	**2.3**	<1	**3.1**	**270**	<1	**1.7**	---	---	---	---	**283**
	04/16/97	SAL/8010	<2.5	<2.5	<2.5	<2.5	<2.5	<2.5	**110**	<2.5	---	---	---	---	---	**110**
E-18A	10/20/86	CC/601,2	**380**	<1	**70**	**380**	<1	**10**	**1,800**	**420**	**35**	**4**	**5**	<1	**4**	**3,112**
	01/14/87	CC/601	**480**	<10	**20**	**430**	<10	<10	**2,000**	<10	**220**	---	---	---	---	**3,150**
	01/28/87	CC/601	**430**	**2**	**140**	**410**	<1	**8**	**2,300**	**260**	**360**	---	---	---	---	**3,912**
	02/13/87	CC/601	**150**	<5	**35**	**390**	<5	**25**	**2,200**	**1**	**760**	---	---	---	---	**3,561**
	02/25/87	CC/601	**220**	<5	**55**	**300**	<5	**9**	**1,600**	**31**	**330**	---	---	---	---	**2,545**
	03/26/87	CC/601	**210**	<5	**49**	**370**	<5	**15**	**1,600**	**22**	**280**	---	---	---	---	**2,546**
	04/24/87	CC/601	**350**	<0.5	**100**	**300**	<0.5	**9.8**	**960**	**100**	**190**	---	---	---	---	**2,013**
	05/27/87	CC/601	**430**	<20	**220**	**230**	<20	<20	**1,800**	**130**	<200	---	---	---	---	**2,810**
	06/24/87	CC/601	**310**	**1**	**120**	**210**	**1**	**12**	**>1,000**	**140**	**150**	---	---	---	---	**>1,947**
	06/24/87	CC/601 LD1	**400**	<10	**120**	**230**	<10	**12**	**1,700**	**120**	**150**	---	---	---	---	**2,732**
	07/22/87	CC/601	**300**	<5	**67**	**270**	<5	**30**	**2,100**	**23**	**290**	---	---	---	---	**3,086**
	07/22/87	CC/601 LD1	**280**	<50	<50	**230**	<50	<50	**2,400**	<50	**250**	---	---	---	---	**3,160**
	08/26/87	CC/601	**590**	**5**	**140**	**350**	<5	**48**	**2,600**	**400**	**320**	---	---	---	---	**4,459**
	11/24/87	CC/601	**99**	**3.1**	**35**	**850**	---	**33**	**4,600**	**7.3**	**600**	---	---	---	---	**6,238**
	12/22/87	CC/601	**64**	<10	**29**	**430**	<10	**28**	**2,800**	**23**	**380**	---	---	---	---	**3,774**
	02/25/88	CC/601	**80**	<100	<100	<100	<100	<100	**2,200**	<100	**200**	---	---	---	---	**2,480**
	02/25/88	CC/601 LD	<20	<20	<20	**80**	<20	<20	**3,500**	<20	**200**	---	---	---	---	**3,780**
	04/28/88	CC/601	**20**	<0.5	**10**	**97**	---	**9.9**	**>570**	**0.7**	**150**	---	---	---	---	**>882**
	04/28/88	CC/601 LD1	<20	<20	<20	**75**	---	<20	**2,100**	<20	**200**	---	---	---	---	**2,395**
	07/29/88	CC/601,2	**14**	<1	**7**	**48**	---	**10**	**1,200**	<1	**55**	<1	<1	<1	<1	**1,356**
	09/29/88	CC/601	**12**	<0.5	**6.1**	**40**	---	**7.8**	**1,400**	<0.5	**56**	---	---	---	---	**1,536**
	11/22/88	CC/601	**16**	<0.5	**8.1**	**52**	---	**7**	**1,300**	<0.5	**70**	---	---	---	---	**1,463**
	01/26/89	CC/601	<50	<50	<50	<50	<50	<50	**810**	<50	**100**	---	---	---	---	**910**
	05/25/89	CC/601	**20**	<2	**9**	**55**	<2	**10**	**810**	<2	**30**	---	---	---	---	**941**
	07/27/89	CC/601	**28**	<2	**14**	**83**	<2	**8**	**680**	<2	**30**	---	---	---	---	**852**
	10/26/89	IT/601	**50**	<10	**10**	**160**	<20	**10**	**2,100**	<10	**40**	---	---	---	---	**2,380**

Table 1. Chemical Analytic Results for Volatile Organic Compounds in Groundwater - Former Intel Mountain View Facility, Mountain View, California

Well ID	Sampling Date	Lab/Analysis	1,1-DCA	1,2-DCA	1,1-DCE	cis-1,2-DCE	Trans-1,2-DCE	1,1,1-TCA	TCE	Vinyl Chloride	Freon 113	Ethyl benzene	Xylenes	Benzene	Toluene	Total VOCs
			<< micrograms per liter (ug/L) >>													
E-18A	01/25/90	IT/601	**21**	<20	<10	**110**	<20	<20	**1,800**	<20	<20	---	---	---	---	**1,931**
	04/26/90	IT/601	**120**	<3	**31**	**290**	<20	**12**	**2,600**	<3	**29**	---	---	---	---	**3,099**
	07/26/90	IT/601	**360**	<20	**100**	**770**	<20	<20	**4,500**	<20	**55**	---	---	---	---	**5,785**
	10/25/90	IT/601	**1,000**	<50	**120**	**490**	<50	<50	**3,100**	<50	<50	---	---	---	---	**4,710**
	01/30/91	IT/601	**130**	<50	<50	**270**	<50	<50	**2,100**	<50	<50	---	---	---	---	**2,500**
	04/25/91	IT/601	<20	<20	<20	**66**	<20	<20	**1,500**	<20	<20	---	---	---	---	**1,566**
	07/25/91	IT/601	**280**	<25	<25	**210**	<25	<25	**2,000**	<25	<25	---	---	---	---	**2,490**
	10/24/91	IT/601	**720**	<30	**63**	**210**	<30	<30	**1,800**	<30	**122**	---	---	---	---	**2,915**
	01/23/92	IT/601	<20	<20	<20	**73**	<20	<20	**1,600**	<20	<20	---	---	---	---	**1,673**
	04/23/92	CTB/8010	<20	<20	<20	**33**	<20	<20	**1,100**	<40	<20	---	---	---	---	**1,133**
	07/23/92	CTB/8010	<20	<20	<20	**90**	<20	<20	**1,300**	<40	<20	---	---	---	---	**1,390**
	10/22/92	CTB/8010	**230**	<20	**40**	**280**	<20	<20	**2,600**	<40	<20	---	---	---	---	**3,150**
	01/28/93	CTB/8010	<8	<8	<8	<8	<8	<8	**450**	<20	<8	---	---	---	---	**450**
	04/22/93	CTB/8010	<8	<8	<8	**11**	<8	<8	**600**	<20	<8	---	---	---	---	**611**
	07/22/93	CTB/8010	<10	<10	<10	**20**	<10	<10	**710**	<20	<10	---	---	---	---	**730**
	11/18/93	CTB/8010	<20	<20	<20	**40**	<20	<20	**1,200**	<40	<20	---	---	---	---	**1,240**
	01/27/94	CTB/8010	<20	<20	<20	<20	<20	<20	**940**	<30	<20	---	---	---	---	**940**
	04/28/94	CTB/8010	<10	<10	<10	**20**	<10	<10	**870**	<20	**10**	---	---	---	---	**910**
	07/28/94	CTB/8010	<20	<20	<20	<20	<20	<20	**1,000**	<40	<20	---	---	---	---	**1,000**
	10/27/94	CTB/8010	**5**	<5	<5	**11**	<5	**6**	**700**	<10	**8**	---	---	---	---	**740**
	03/14/95	CTB/8010	<4	<4	<4	**6**	<4	<4	**420**	<8	<4	---	---	---	---	**431**
E-19A	10/16/86	CC/601,2	<1	<1	<1	**50**	<1	**4**	**780**	<1	<10	<1	<1	<1	**3**	**839**
	01/14/87	CC/601	**1**	<1	<1	**51**	<1	**3**	**490**	<1	<10	---	---	---	---	**547**
	01/28/87	CC/601	<1	<1	<1	**41**	<1	**3**	**690**	<1	<10	---	---	---	---	**736**
	02/12/87	CC/601	<5	<5	<5	**21**	<5	<5	**590**	<5	<5	---	---	---	---	**611**
	02/25/87	CC/601	<5	<5	<5	**23**	<5	<5	**500**	<5	<50	---	---	---	---	**523**
	03/26/87	CC/601	<5	<5	<5	**19**	<5	<5	**520**	<5	<50	---	---	---	---	**539**
	03/26/87	CC/601 LD1	<5	<5	<5	**28**	<5	<5	**500**	<5	<50	---	---	---	---	**528**
	04/23/87	CC/601	<0.5	<0.5	<0.5	**32**	<0.5	**1.7**	**310**	<0.5	<0.5	---	---	---	---	**345**
	05/27/87	CC/601	<10	<10	<10	**20**	<10	<10	**440**	<10	<100	---	---	---	---	**460**
	06/24/87	CC/601	<1	<1	<1	**32**	<1	**3**	**450**	<1	<1	---	---	---	---	**487**
	07/23/87	CC/601	<5	<5	<5	**29**	<5	<5	**740**	<5	<5	---	---	---	---	**769**
	07/23/87	CC/601 LD1	<5	<5	<5	**30**	<5	<5	**670**	<5	<5	---	---	---	---	**700**
	08/26/87	CC/601	**37**	<5	<5	**55**	<5	<5	**560**	<5	**10**	---	---	---	---	**662**
	11/24/87	CC/601	<0.5	<0.5	<0.5	**25**	---	**1.2**	**450**	<0.5	<5	---	---	---	---	**477**
	12/21/87	CC/601	<0.5	<0.5	<0.5	**27**	---	**1.2**	**400**	<0.5	<5	---	---	---	---	**429**
	02/24/88	CC/601	<5	<5	<5	**13**	<5	<5	**610**	<5	<100	---	---	---	---	**623**
	04/28/88	CC/601	<0.5	<0.5	<0.5	**21**	---	**1**	**>320**	<0.5	<5	---	---	---	---	**>343**

Table 1. Chemical Analytic Results for Volatile Organic Compounds in Groundwater - Former Intel Mountain View Facility, Mountain View, California

Well ID	Sampling Date	Lab/Analysis	1,1-DCA	1,2-DCA	1,1-DCE	cis-1,2-DCE	Trans-1,2-DCE	1,1,1-TCA	TCE	Vinyl Chloride	Freon 113	Ethyl benzene	Xylenes	Benzene	Toluene	Total VOCs
			<< micrograms per liter (ug/L) >>													
E-19A	04/28/88	CC/601 LD1	<10	<10	<10	**20**	---	<10	**450**	<10	<100	---	---	---	---	**470**
	07/28/88	CC/601	<0.5	<0.5	<0.5	**22**	---	**1.7**	**460**	<0.5	<2	---	---	---	---	**486**
	09/29/88	CC/601,2	<0.5	<0.5	<0.5	**18**	---	**1.2**	**420**	<0.5	<1	<0.5	<0.5	<0.5	<0.5	**440**
	11/22/88	CC/601	<0.5	<0.5	<0.5	**19**	---	**0.9**	**420**	<0.5	<1	---	---	---	---	**441**
	01/26/89	CC/601	<1	<1	<1	**12**	<1	<1	**220**	<1	<5	---	---	---	---	**232**
	03/23/89	CC/601	<0.5	<0.5	<0.5	**13**	<0.5	**1.3**	**440**	<0.5	**0.7**	---	---	---	---	**456**
	03/23/89	CC/601 LD1	<5	<5	<5	**11**	<5	<5	**200**	<5	<5	---	---	---	---	**211**
	05/25/89	CC/601	<2	<2	<2	**8**	<2	<2	**250**	<2	<10	---	---	---	---	**258**
	07/27/89	CC/601	<2	<2	<2	**16**	<2	**3**	**200**	<2	<10	---	---	---	---	**219**
	10/26/89	IT/601	<2	<2	<2	**13**	<2	**2**	**370**	<2	<2	---	---	---	---	**385**
	01/25/90	IT/601	<5	<5	<2	**11**	<5	<5	**360**	<5	<5	---	---	---	---	**371**
	05/15/90	IT/601	<3	<3	<3	**13**	<5	<3	**300**	<3	<3	---	---	---	---	**313**
	07/26/90	IT/601	<5	<5	<5	**13**	<5	<5	**280**	<5	<5	---	---	---	---	**293**
	10/25/90	IT/601	<5	<5	<5	**12**	<5	<5	**330**	<5	<5	---	---	---	---	**342**
	01/30/91	IT/601	<5	<5	<5	**11**	<5	<5	**290**	<5	<5	---	---	---	---	**301**
	04/25/91	IT/601	<5	<5	<5	**11**	<5	<5	**320**	<5	<5	---	---	---	---	**331**
	07/25/91	IT/601	<6	<6	<6	<6	<6	<6	**330**	<6	<6	---	---	---	---	**330**
	10/24/91	IT/601	<5	<5	<5	**14**	<5	<5	**350**	<5	<5	---	---	---	---	**364**
	01/23/92	IT/601	<5	<5	<5	**17**	<5	<5	**380**	<5	<5	---	---	---	---	**397**
	04/23/92	CTB/8010	<5	<5	<5	**16**	<5	<5	**440**	<10	<5	---	---	---	---	**456**
	07/23/92	CTB/8010	<5	<5	<5	**13**	<5	<5	**350**	<10	<5	---	---	---	---	**363**
	10/22/92	CTB/8010	<5	<5	<5	**11**	<5	<5	**360**	<10	**14**	---	---	---	---	**385**
	01/28/93	CTB/8010	<4	<4	<4	**9**	<4	<4	**330**	<8	<4	---	---	---	---	**339**
	04/22/93	CTB/8010	<5	<5	<5	**11**	<5	<5	**470**	<10	<5	---	---	---	---	**481**
	07/22/93	CTB/8010	<5	<5	<5	**10**	<5	<5	**520**	<10	<5	---	---	---	---	**530**
	11/18/93	CTB/8010	<6	<6	<6	**13**	<6	<6	**340**	<10	<6	---	---	---	---	**353**
	01/27/94	CTB/8010	<5	<5	<5	**9**	<5	<5	**430**	<10	<5	---	---	---	---	**439**
	04/28/94	CTB/8010	<5	<5	<5	**12**	<5	<5	**290**	<10	<5	---	---	---	---	**302**
	07/28/94	CTB/8010	<4	<4	<4	**8**	<4	<4	**330**	<8	<4	---	---	---	---	**338**
	10/27/94	CTB/8010	<3	<3	<3	**10**	<3	<3	**290**	<5	<3	---	---	---	---	**300**
	03/14/95	CTB/8010	<1.5	<1.5	<1.5	**9.1**	<1.5	<1.5	**220**	<3	<1.5	---	---	---	---	**229**
	07/30/96	CTB/8010,20	<2.5	<2.5	<2.5	<2.5	<2.5	<2.5	**210**	<2.5	<2.5	---	---	---	---	**210**
	04/16/97	SAL/8010	<10	<10	<10	<10	<10	<10	**130**	<10	---	---	---	---	---	**130**
	07/28/98	EALY/8010	<5	<5	<5	<5	<5	<5	**110**	<5	**0.5**	---	---	---	---	**111**
	01/20/99	EALY/8010	<1	<1	<1	<1	<1	<1	**110**	<1	<1	---	---	---	---	**110**
	01/06/00	EALY/8010,20	<0.5	<0.5	<0.5	**1.2**	<0.5	<0.5	**74**	<0.5	<0.5	---	---	---	---	**76**
	01/10/01	EALY/8010,20	<0.5	<0.5	<0.5	**1.2**	<0.5	<0.5	**63**	<0.5	<0.5	---	---	---	---	**64**
	01/10/02	STCL/8021B	<1	<1	<1	<1	<1	<1	**55**	<1	<1	---	---	---	---	**55**
	01/15/03	STCL/8260B	<0.5	<0.5	<0.5	**0.96**	<0.5	<0.5	**48**	<0.5	<0.5	---	---	---	---	**49**

Table 1. Chemical Analytic Results for Volatile Organic Compounds in Groundwater - Former Intel Mountain View Facility, Mountain View, California

Well ID	Sampling Date	Lab/Analysis	1,1-DCA	1,2-DCA	1,1-DCE	cis-1,2-DCE	Trans-1,2-DCE	1,1,1-TCA	TCE	Vinyl Chloride	Freon 113	Ethyl benzene	Xylenes	Benzene	Toluene	Total VOCs
			<< micrograms per liter (ug/L) >>													
E-19A	01/29/04	STCL/8260B	<0.5	<0.5	<0.5	**1.1**	<0.5	<0.5	**45**	<0.5	<0.5	---	---	---	---	**46**
	01/05/05	STCL/8260B	<0.5	<0.5	<0.5	**1.5**	<0.5	<0.5	**60**	<0.5	<0.5	---	---	---	---	**62**
	11/23/05	CTB/8260B	<0.5	<0.5	<0.5	**1.1**	<0.5	<0.5	**58**	<0.5	<0.5	---	---	---	---	**59**
	11/27/06	CTB/8260B	<0.5	<0.5	<0.5	**1.1**	<0.5	<0.5	**52**	<0.5	<0.5	---	---	---	---	**53**
	11/27/07	CTB/8260B	<0.5	<0.5	<0.5	**1**	<0.5	<0.5	**53**	<0.5	<0.5	---	---	---	---	**54**
	12/09/08	CTB/8260B	<0.5	<0.5	<0.5	**0.7**	<0.5	<0.5	**31**	<0.5	<0.5	---	---	---	---	**32**
	12/21/09	CTB/8260B	<0.5	<0.5	<0.5	**1.2**	<0.5	<0.5	**37**	<0.5	<2.0	---	---	---	---	**38**
	12/20/10	CTB/8260B	<0.5	<0.5	<0.5	**1.2**	<0.5	<0.5	**39**	<0.5	<2.0	---	---	---	---	**40**
	10/19/11	CTB/8260B	<0.5	<0.5	<0.5	**0.8**	<0.5	<0.5	**28**	<0.5	<2.0	---	---	---	---	**29**
	10/23/12	CTB/8260B	<0.5	<0.5	<0.5	**1.1**	<0.5	<0.5	**32**	<0.5	<2.0	---	---	---	---	**33**
	10/21/13	CTB/8260B	<0.5	<0.5	<0.5	**0.8**	<0.5	<0.5	**32**	<0.5	<2.0	---	---	---	---	**33**
	10/21/13	CTB/8260B FD	<0.5	<0.5	<0.5	**0.9**	<0.5	<0.5	**33**	<0.5	<2.0	---	---	---	---	**34**
E-23A	01/20/04	STCL/8260B	<0.5	<0.5	<0.5	<0.5	<0.5	<0.5	<0.5	<0.5	<0.5	<0.5	<1	<0.5	<0.5	ND
E-23B1	01/21/04	STCL/8260B	<0.5	<0.5	<0.5	<0.5	<0.5	<0.5	**1.1**	<0.5	<0.5	<0.5	<1	<0.5	<0.5	**1**
E-24B1	04/23/92	CTB/8010,20	<5	<5	<5	**260**	<5	<5	**270**	**99**	<5	<5	<5	<5	<5	**629**
	07/23/92	CTB/8010,20	<4	<4	<4	**340**	<4	<4	**340**	**76**	<4	<4	<4	<4	<4	**756**
	10/22/92	CTB/8010	<4	<4	<4	**250**	<4	<4	**310**	**51**	**15**	---	---	---	---	**626**
	01/28/93	CTB/8010	<2	<2	<2	**53**	<2	<2	**4**	**83**	<2	---	---	---	---	**140**
	04/22/93	CTB/8010	<1	<1	<1	**15**	<1	<1	**8**	**3**	<1	---	---	---	---	**26**
	07/22/93	CTB/8010	**2**	<1	**1**	**280**	**2**	<1	**300**	**68**	<1	---	---	---	---	**653**
	11/18/93	CTB/8010,20	<4	<4	<4	**230**	<4	<4	**320**	**60**	<4	<4	<4	<4	<4	**610**
	01/27/94	CTB/8010	<4	<4	<4	**150**	<4	<4	**210**	**11**	<4	---	---	---	---	**371**
	04/28/94	CTB/8010	<1	<1	<1	**17**	<1	<1	**24**	**3**	<1	---	---	---	---	**44**
	07/28/94	CTB/8010	<4	<4	<4	**140**	<4	<4	**200**	**63**	<4	---	---	---	---	**403**
	10/27/94	CTB/8010	**1**	<1	<1	**97**	<1	<1	**120**	**3**	<1	---	---	---	---	**221**
	03/14/95	CTB/8010	<0.5	<0.5	<0.5	**1.8**	<0.5	<0.5	**3.7**	<1	<0.5	---	---	---	---	**6**
	07/30/96	CTB/8240	<0.5	<0.5	<0.5	**5.6**	<0.5	<0.5	**6.2**	**2.8**	<0.5	---	---	---	---	**15**
	04/16/97	SAL/8010	<10	<10	<10	**120**	<10	<10	**110**	**40**	---	---	---	---	---	**270**
	07/31/98	EALY/8010	<5	<5	<5	**130**	<5	<5	**160**	**7.5**	<5	---	---	---	---	**298**
	01/22/99	EALY/8010	<2.5	<2.5	<2.5	**160**	<2.5	<2.5	**170**	**48**	<2.5	---	---	---	---	**378**
	01/06/00	EALY/8010,20	<5	<5	<5	**190**	<5	<5	**120**	**73**	**9**	---	---	---	---	**400**
	01/10/01	EALY/8010,20	<5	<5	<5	**280**	**11**	<5	**200**	**120**	<5	---	---	---	---	**611**
	01/11/02	STCL/8021B	<5	<5	<5	**200**	<5	<5	**150**	**70**	<5	---	---	---	---	**420**
	01/15/03	STCL/8260B	<1	<1	<1	**100**	**1.8**	<1	**86**	**34**	<1	---	---	---	---	**224**
	01/21/04	STCL/8260B	<2	<2	<2	**160**	<2	<2	**140**	**36**	<2	---	---	---	---	**336**
	01/25/05	STCL/8260B	<2	<2	<2	**230**	<2	<2	**79**	**76**	<2	---	---	---	---	**385**
	11/29/05	CTB/8260B	<0.5	<0.5	<0.5	**20**	<0.5	<0.5	**36**	**6.2**	<0.5	---	---	---	---	**62**

Table 1. Chemical Analytic Results for Volatile Organic Compounds in Groundwater - Former Intel Mountain View Facility, Mountain View, California

Well ID	Sampling Date	Lab/Analysis	1,1-DCA	1,2-DCA	1,1-DCE	cis-1,2-DCE	Trans-1,2-DCE	1,1,1-TCA	TCE	Vinyl Chloride	Freon 113	Ethyl benzene	Xylenes	Benzene	Toluene	Total VOCs
			<< micrograms per liter (ug/L) >>													
E-24B1	11/29/05	CTB/8260B FD	<0.5	<0.5	<0.5	**20**	<0.5	<0.5	**37**	**6.3**	<0.5	---	---	---	---	**63**
	11/28/06	CTB/8260B	<0.5	<0.5	<0.5	**9**	<0.5	<0.5	**13**	**4.1**	<0.5	---	---	---	---	**26**
	11/27/07	CTB/8260B	<0.5	<0.5	<0.5	**4.7**	<0.5	<0.5	**9.1**	**3**	<0.5	---	---	---	---	**17**
	05/20/08	CTB/8260B	<0.5	<0.5	<0.5	**4.9**	<0.5	<0.5	**6**	**1.8**	<0.5	---	---	---	---	**13**
	12/09/08	CTB/8260B	<0.5	<0.5	<0.5	**5.9**	<0.5	<0.5	**8.9**	**4.9**	<0.5	---	---	---	---	**20**
	12/18/09	CTB/8260B	<0.5	<0.5	<0.5	**7.1**	<0.5	<0.5	**11**	**1.4**	<2.0	---	---	---	---	**20**
	12/17/10	CTB/8260B	<0.5	<0.5	<0.5	**4.2**	<0.5	<0.5	**11**	**1.2**	<2.0	---	---	---	---	**16**
	10/19/11	CTB/8260B	<0.5	<0.5	<0.5	**6.8**	<0.5	<0.5	**16**	**1.3**	<2.0	---	---	---	---	**24**
	10/22/12	CTB/8260B	<0.5	<0.5	<0.5	**12**	<0.5	<0.5	**24**	**4.2**	<2.0	---	---	---	---	**40**
	10/21/13	CTB/8260B	<0.5	<0.5	<0.5	**12**	<0.5	<0.5	**19**	**9.6**	<2.0	---	---	---	---	**41**
IIW-1A	01/21/97	CTB/8260	**2.7**	<1.7	<1.7	**24**	<1.7	<1.7	**570**	<1.7	**11**	---	---	---	---	**611**
	04/16/97	SAL/8240	<75	<25	<75	<75	<75	<75	**570**	<250	---	---	---	---	---	**570**
	01/29/98	EALY/8010,20	<0.5	<0.5	<0.5	**190**	**4.3**	<0.5	**140**	**66**	<0.5	**26**	<0.5	<0.5	<0.5	**426**
	08/03/98	EALY/8010	<10	<10	<10	**20**	<10	<10	**480**	<10	<10	---	---	---	---	**500**
	01/25/99	EALY/8010	<5	<5	<5	**7.1**	<5	<5	**540**	<5	<5	---	---	---	---	**547**
	07/07/99	EALY/8010	<5	<5	<5	<5	<5	<5	**440**	<5	<5	---	---	---	---	**440**
	01/07/00	EALY/8010,20	<5	<5	<5	**7.2**	<5	**5.3**	**290**	<5	<5	---	---	---	---	**303**
	07/12/00	EALY/8010,20	<2.5	<2.5	<2.5	**5.5**	<2.5	<2.5	**210**	<2.5	<2.5	---	---	---	---	**216**
	01/11/01	EALY/8010,20	<2.5	<2.5	<2.5	**3.2**	<2.5	<2.5	**180**	<2.5	<2.5	---	---	---	---	**183**
	01/10/02	STCL/8021B	<2.5	<2.5	<2.5	**2.5**	<2.5	<2.5	**150**	<2.5	<2.5	---	---	---	---	**153**
	01/14/03	STCL/8260B	<1	<1	<1	**1.3**	<1	<1	**45**	<1	<1	---	---	---	---	**46**
	01/21/04	STCL/8260B	<1	<1	<1	**2.9**	<1	<1	**110**	<1	**1.2**	---	---	---	---	**114**
	01/24/05	STCL/8260B	<2	<2	<2	**11**	<2	<2	**170**	<2	**2.2**	---	---	---	---	**183**
	08/17/05	STCL/8260B	<1	<1	<1	**4.2**	<1	<1	**92**	<1	**2.4**	---	---	---	---	**99**
	09/30/05	STCL/8260B	<2	<2	<2	**7.9**	<2	<2	**110**	<2	**2.5**	---	---	---	---	**120**
	10/26/05	STL/8260B	<2.5	<2.5	<2.5	**13**	<2.5	<2.5	**130**	<2.5	**3.2**	---	---	---	---	**146**
	11/30/05	CTB/8260B	**1.5**	<1	<1	**8.4**	<1	<1	**170**	<1	**3.4**	---	---	---	---	**183**
	11/30/05	CTB/8260B FD	**1.1**	<0.8	<0.8	**6.9**	<0.8	**0.9**	**150**	<0.8	**3.4**	---	---	---	---	**162**
	02/08/06	CTB/8260B	**1.8**	<1.0	<1.0	**16**	<1.0	<1.0	**170**	<1.0	**4.9**	---	---	---	---	**193**
	05/10/06	CTB/8260B	**0.8**	<0.7	<0.7	**13**	**0.7**	<0.7	**120**	<0.7	**1.9**	---	---	---	---	**136**
	07/17/06	CTB/8260B	**1.1**	<1.0	<1.0	**17**	<1.0	<1.0	**140**	<1.0	**4.7**	<1.0	**1.6**	<1.0	<1.0	**166**
	08/30/06	CTB/8260B	**2.8**	<1.3	**2.3**	**470**	**2.7**	<1.3	**17**	**15**	**5**	**2.7**	**13**	<1.3	<1.3	**531**
	09/25/06	CTB/8260B	<3.1	<3.1	<3.1	**360**	<3.1	<3.1	**22**	**10**	<3.1	<3.1	**8.9**	<3.1	<3.1	**401**
	09/25/06	CTB/8260B FD	<3.1	<3.1	<3.1	**360**	<3.1	<3.1	**20**	**11**	<3.1	---	---	---	---	**391**
	10/25/06	CTB/8260B	**1.5**	<1.3	**1.3**	**360**	**2.1**	<1.3	**25**	**27**	**1.5**	**21**	**76**	<1.3	<1.3	**515**
	11/27/06	CTB/8260B	<1.7	<1.7	<1.7	**240**	**1.9**	<1.7	<1.7	**100**	<1.7	<1.7	**4.6**	<1.7	<1.7	**347**
	01/24/07	CTB/8260B	**1.1**	<0.5	<0.5	**89**	**1.6**	<0.5	**0.6**	**32**	<0.5	**1.1**	**5.9**	<0.5	<0.5	**131**
	04/24/07	CTB/8260B	**0.7**	<0.5	<0.5	**25**	**1.4**	<0.5	**0.6**	**13**	<0.5	**2**	**14**	<0.5	<0.5	**57**

Table 1. Chemical Analytic Results for Volatile Organic Compounds in Groundwater - Former Intel Mountain View Facility, Mountain View, California

Well ID	Sampling Date	Lab/Analysis	1,1-DCA	1,2-DCA	1,1-DCE	cis-1,2-DCE	Trans-1,2-DCE	1,1,1-TCA	TCE	Vinyl Chloride	Freon 113	Ethyl benzene	Xylenes	Benzene	Toluene	Total VOCs
			<< micrograms per liter (ug/L) >>													
IIW-1A	07/25/07	CTB/8260B	**1.2**	<0.5	<0.5	**19**	**0.7**	<0.5	**13**	**22**	**1.3**	<0.5	**0.9**	<0.5	<0.5	**58**
	11/27/07	CTB/8260B	**1.3**	<0.5	<0.5	**30**	**0.6**	<0.5	**7.7**	**26**	**1.2**	**0.9**	**0.8**	<0.5	<0.5	**69**
	05/20/08	CTB/8260B	**2.2**	<0.5	<0.5	**30**	**0.6**	<0.5	**39**	**42**	**3**	<0.5	<0.5	<0.5	<0.5	**117**
	12/10/08	CTB/8260B	**1.2**	<0.5	<0.5	**3.9**	<0.5	<0.5	**1.6**	**21**	<0.5	<0.5	<0.5	<0.5	<0.5	**28**
	12/10/08	CTB/8260B FD	**1.2**	<0.5	<0.5	**3.9**	<0.5	<0.5	**1.5**	**20**	<0.5	<0.5	<0.5	<0.5	<0.5	**27**
	07/06/09	CTB/8260B	**2.4**	<0.5	**0.6**	**27**	<0.5	**0.5**	**62**	**27**	**2.7**	---	---	---	---	**122**
	10/28/09	CTB/8260B	**3.1**	<0.5	<0.5	**26**	**0.7**	<0.5	**7.7**	**31**	<2.0	---	---	---	---	**69**
	12/18/09	CTB/8260B	**3.5**	<0.5	<0.5	**47**	**0.9**	<0.5	**9.9**	**25**	<2.0	<0.5	<0.5	<0.5	<0.5	**86**
	12/18/09	CTB/8260B FD	**3.3**	<0.5	**0.5**	**54**	**0.8**	<0.5	**13**	**27**	<2.0	<0.5	<0.5	<0.5	<0.5	**99**
	01/26/10	CTB/8260B	**3.3**	<0.5	<0.5	**41**	**0.6**	<0.5	**18**	**23**	<2.0	---	---	---	---	**86**
	04/22/10	CTB/8260B	**3**	<0.5	<0.5	**47**	**0.7**	<0.5	**11**	**20**	<2.0	---	---	---	---	**82**
	08/31/10	CTB/8260B	**2.4**	<0.5	**0.7**	**57**	**0.5**	<0.5	**21**	**23**	<2.0	---	---	---	---	**105**
	12/15/10	CTB/8260B	**2.6**	<0.5	**0.6**	**53**	**0.6**	<0.5	**14**	**26**	<2.0	<0.5	<1.0	<0.5	<0.5	**97**
	06/21/11	CTB/8260B	**2**	<0.5	**0.6**	**49**	**1.1**	<0.5	**20**	**20**	<2.0	---	---	---	---	**93**
	10/18/11	CTB/8260B	**2.3**	<0.5	**0.8**	**48**	**0.5**	<0.5	**40**	**24**	<2.0	<0.5	<1.0	<0.5	<0.5	**116**
	10/23/12	CTB/8260B	**2.5**	<0.5	<0.5	**16**	<0.5	<0.5	**22**	**49**	<2.0	<0.5	<1.0	<0.5	<0.5	**90**
	10/21/13	CTB/8260B	**1.5**	<0.5	<0.5	**3.0**	<0.5	<0.5	<0.5	**49**	<2.0	<0.5	<1.0	<0.5	<0.5	**54**
IOW-1A	01/21/04	STCL/8260B	<0.5	<0.5	<0.5	**0.71**	<0.5	<0.5	**9.8**	<0.5	<0.5	<0.5	<1	<0.5	<0.5	**11**
	10/26/12	CTB/8260B	<0.5	<0.5	<0.5	<0.5	<0.5	<0.5	**1.7**	<0.5	<2.0	<0.5	<1.0	<0.5	<0.5	**2**
	10/21/13	CTB/8260B	<0.5	<0.5	<0.5	**22**	<0.5	<0.5	**78**	**0.9**	<2.0	<0.5	<1.0	<0.5	<0.5	**109**
	11/05/13	CTB/8260B	<0.5	<0.5	<0.5	**22**	<0.5	<0.5	**81**	**1.0**	<2.0	---	---	---	---	**109**
	01/27/14	CTB/8260B	<0.5	<0.5	<0.5	<0.5	<0.5	<0.5	**0.9**	<0.5	<2.0	<0.5	<1.0	<0.5	<0.5	**0.9**
IOW-1B1	07/28/95	CTB/8010	<1	<1	<1	<1	<1	<1	**12**	<2	<1	---	---	---	---	**12**
	07/30/96	CTB/8240	<0.5	<0.5	<0.5	<0.5	<0.5	<0.5	**4.8**	<0.5	<0.5	---	---	---	---	**5**
	04/16/97	SAL/8010	<0.5	<0.5	<0.5	<0.5	<0.5	<0.5	**4.2**	<0.5	---	---	---	---	---	**4**
	07/31/98	EALY/8010	<0.5	<0.5	<0.5	<0.5	<0.5	<0.5	**2.7**	<0.5	<0.5	---	---	---	---	**3**
	01/25/99	EALY/8010	<0.5	<0.5	<0.5	<0.5	<0.5	<0.5	**1.5**	<0.5	<0.5	---	---	---	---	**2**
	01/07/00	EALY/8010,20	<0.5	<0.5	<0.5	<0.5	<0.5	<0.5	**7.2**	<0.5	**1.1**	---	---	---	---	**8**
	01/10/01	EALY/8010,20	<0.5	<0.5	<0.5	**0.65**	<0.5	<0.5	**19**	<0.5	<0.5	---	---	---	---	**20**
	01/11/02	STCL/8021B	<0.5	<0.5	<0.5	<0.5	<0.5	<0.5	**8.4**	<0.5	<0.5	---	---	---	---	**8**
	01/14/03	STCL/8260B	<0.5	<0.5	<0.5	<0.5	<0.5	<0.5	**2.8**	<0.5	<0.5	---	---	---	---	**3**
	01/21/04	STCL/8260B	<0.5	<0.5	<0.5	<0.5	<0.5	<0.5	**12**	<0.5	<0.5	---	---	---	---	**12**
	01/06/05	STCL/8260B	<0.5	<0.5	<0.5	<0.5	<0.5	<0.5	**9.6**	<0.5	<0.5	---	---	---	---	**10**
	11/21/05	CTB/8260B	<0.5	<0.5	<0.5	<0.5	<0.5	<0.5	**9.3**	<0.5	<0.5	---	---	---	---	**9**
	11/27/06	CTB/8260B	<0.5	<0.5	<0.5	<0.5	<0.5	<0.5	**8.2**	<0.5	<0.5	---	---	---	---	**8**
	12/10/08	CTB/8260B	<0.5	<0.5	<0.5	<0.5	<0.5	<0.5	**8.3**	<0.5	<0.5	---	---	---	---	**8**
	12/18/09	CTB/8260B	<0.5	<0.5	<0.5	<0.5	<0.5	<0.5	**7.1**	<0.5	<2.0	---	---	---	---	**7**
	12/16/10	CTB/8260B	<0.5	<0.5	<0.5	<0.5	<0.5	<0.5	**7.6**	<0.5	<2.0	---	---	---	---	**8**

Table 1. Chemical Analytic Results for Volatile Organic Compounds in Groundwater - Former Intel Mountain View Facility, Mountain View, California

Well ID	Sampling Date	Lab/Analysis	1,1-DCA	1,2-DCA	1,1-DCE	cis-1,2-DCE	Trans-1,2-DCE	1,1,1-TCA	TCE	Vinyl Chloride	Freon 113	Ethyl benzene	Xylenes	Benzene	Toluene	Total VOCs
			<< micrograms per liter (ug/L) >>													
IOW-1B1	10/18/11	CTB/8260B	<0.5	<0.5	<0.5	<0.5	<0.5	<0.5	**5**	<0.5	<2.0	---	---	---	---	**5**
	10/22/12	CTB/8260B	<0.5	<0.5	<0.5	<0.5	<0.5	<0.5	**5.7**	<0.5	<2.0	---	---	---	---	**6**
	10/21/13	CTB/8260B	<0.5	<0.5	<0.5	<0.5	<0.5	<0.5	**5.3**	<0.5	<2.0	---	---	---	---	**5**
IOW-2B1	01/20/04	STCL/8260B	<5	<5	<5	<5	<5	<5	<5	<5	<5	<5	<10	<5	**290**	**290**
	10/22/13	CTB/8260B	<0.5	<0.5	<0.5	<0.5	<0.5	<0.5	**0.6**	<0.5	<2.0	---	---	---	---	**0.6**
IOW-3A	12/02/87	CC/624	**3**	<2	<2	**12**	<2	<2	**86**	<2	**13**	<2	<4	**8**	**9**	**131**
	12/21/87	CC/601	**3**	<0.5	**0.5**	**17**	---	<0.5	**110**	**0.6**	**22**	---	---	---	---	**153**
	12/21/87	CC/601 LD	**2.9**	<0.5	**0.5**	**16**	---	<0.5	**95**	**0.6**	**20**	---	---	---	---	**135**
	02/24/88	CC/601	<10	<5	<5	<5	<5	<5	**110**	<5	**21**	---	---	---	---	**131**
	02/24/88	CC/601 LD	**4.5**	<0.2	<0.2	**18**	<0.2	**0.5**	**96**	<1	**18**	---	---	---	---	**137**
	04/28/88	CC/601,2	**3.5**	<0.5	**0.6**	**17**	---	<0.5	**130**	<0.5	**19**	<0.5	<0.5	<0.5	<0.5	**170**
	07/29/88	CC/601	**19**	<0.5	**1.7**	**38**	---	<0.5	**190**	**1.8**	**9**	---	---	---	---	**260**
	09/29/88	CC/601	**8.8**	<0.5	**1.7**	**42**	---	<0.5	**210**	**1**	**6**	---	---	---	---	**270**
	11/22/88	CC/601	**11**	<0.5	**2.2**	**56**	---	<0.5	**240**	**1.2**	**5**	---	---	---	---	**315**
	01/26/89	CC/601	**9**	<1	**2**	**46**	<1	<1	**210**	<1	**11**	---	---	---	---	**278**
	01/26/89	CC/601 LD1	**9**	<1	**2**	**47**	<1	<1	**210**	<1	**11**	---	---	---	---	**279**
	03/23/89	CC/601	**8.4**	<0.5	**2**	**30**	<0.5	<0.5	**300**	<1	**7.2**	---	---	---	---	**348**
	03/23/89	CC/601 LD1	**8**	<5	<5	**33**	<5	<5	**140**	<5	**7**	---	---	---	---	**188**
	05/25/89	CC/601	**8**	<2	<2	**53**	<2	<2	**180**	<2	<10	---	---	---	---	**241**
	07/27/89	CC/601	**8.4**	<0.5	**2.5**	**55**	<0.5	<0.5	**130**	<0.5	**4**	---	---	---	---	**200**
	10/26/89	IT/601	**7**	<2	**2**	**72**	<5	<2	**280**	<2	<2	---	---	---	---	**361**
	01/25/90	IT/601	**8.5**	<2	**1.6**	**57**	<2	<2	**270**	<2	<2	---	---	---	---	**337**
	04/26/90	IT/601	<3	<3	<3	**110**	<4	<3	**300**	<3	<3	---	---	---	---	**410**
	07/26/90	IT/601	<5	<5	<5	**110**	<5	<5	**200**	<5	<5	---	---	---	---	**310**
	10/25/90	IT/601	**5.3**	<2	<2	**120**	<2	<2	**190**	<2	<2	---	---	---	---	**315**
	01/30/91	IT/601	<5	<5	<5	**150**	<5	<5	**160**	<5	<5	---	---	---	---	**310**
	04/25/91	IT/601	**7**	<2	<2	**90**	<2	<2	**84**	<2	<2	---	---	---	---	**181**
	07/25/91	IT/601	**7.4**	<2	<2	**120**	<2	<2	**84**	<2	<2	---	---	---	---	**211**
	10/24/91	IT/601	**9.7**	<1	**1**	**99**	<1	<1	**69**	<1	<1	---	---	---	---	**179**
	01/23/92	IT/601	**15**	<2	**3**	**170**	<2	<2	**110**	<2	<2	---	---	---	---	**298**
	04/23/92	CTB/8010	**15**	<2	**3**	**140**	<2	<2	**82**	<4	<2	---	---	---	---	**240**
	07/23/92	CTB/8010	**16**	<1	**3**	**140**	<1	<1	**69**	<2	<1	---	---	---	---	**228**
	10/22/92	CTB/8010	**17**	<1	**4**	**150**	<1	<1	**71**	<2	<1	---	---	---	---	**242**
	01/28/93	CTB/8010	**18**	<2	**3**	**150**	<2	<2	**69**	<4	<2	---	---	---	---	**240**
	04/22/93	CTB/8010	**22**	<4	<4	**250**	<4	<4	**80**	<8	<4	---	---	---	---	**352**
	07/22/93	CTB/8010	**29**	<1	**5**	**290**	<1	<1	**85**	<2	<1	---	---	---	---	**409**
	11/18/93	CTB/8010	**23**	<4	**6**	**200**	<4	<4	**51**	<8	<4	---	---	---	---	**280**
	01/27/94	CTB/8010	**18**	<3	<3	**190**	<3	<3	**32**	<6	<3	---	---	---	---	**240**

Table 1. Chemical Analytic Results for Volatile Organic Compounds in Groundwater - Former Intel Mountain View Facility, Mountain View, California

Well ID	Sampling Date	Lab/Analysis	1,1-DCA	1,2-DCA	1,1-DCE	cis-1,2-DCE	Trans-1,2-DCE	1,1,1-TCA	TCE	Vinyl Chloride	Freon 113	Ethyl benzene	Xylenes	Benzene	Toluene	Total VOCs
			<< micrograms per liter (ug/L) >>													
IOW-3A	04/28/94	CTB/8010	**20**	<1	**5**	**200**	**1**	<1	**35**	**3**	**1**	---	---	---	---	**265**
	07/28/94	CTB/8010	**21**	<4	**5**	**230**	<4	<4	**32**	<8	<4	---	---	---	---	**288**
	10/27/94	CTB/8010	**15**	<2	**5**	**150**	<2	<2	**23**	<3	<2	---	---	---	---	**193**
	03/14/95	CTB/8010	**13**	<1.5	**4**	**140**	<1.5	<1.5	**20**	<3	<1.5	---	---	---	---	**177**
	07/30/96	CTB/8240	**0.5**	<0.5	<0.5	**8.8**	<0.5	<0.5	**1.8**	<0.5	**0.7**	---	---	---	---	**12**
	04/16/97	SAL/8010	<0.5	<0.5	<0.5	**4.3**	<0.5	<0.5	**1**	<0.5	---	---	---	---	---	**5**
	07/30/98	EALY/8010	<0.5	<0.5	<0.5	**18**	<0.5	<0.5	**1.5**	<0.5	**0.8**	---	---	---	---	**20**
	01/21/99	EALY/8010	<0.5	<0.5	<0.5	**1.4**	<0.5	<0.5	**3.9**	<0.5	<0.5	---	---	---	---	**5**
	01/06/00	EALY/8010,20	<0.5	<0.5	<0.5	**2.2**	<0.5	**1.3**	**24**	<0.5	<0.5	---	---	---	---	**28**
	01/11/01	EALY/8010,20	<0.5	<0.5	<0.5	**2.9**	<0.5	**0.83**	**22**	<0.5	**1.3 B**	---	---	---	---	**27**
	01/10/02	STCL/8021B	<0.5	<0.5	<0.5	**3.6**	<0.5	<0.5	**15**	<0.5	<0.5	---	---	---	---	**19**
	01/14/03	STCL/8260B	<0.5	<0.5	<0.5	**3.1**	<0.5	<0.5	**10**	<0.5	**0.53**	---	---	---	---	**14**
	01/21/04	STCL/8260B	<0.5	<0.5	<0.5	<0.5	<0.5	**0.73**	**15**	<0.5	**0.62**	---	---	---	---	**16**
	01/06/05	STCL/8260B	<0.5	<0.5	<0.5	<0.5	<0.5	**0.64**	**14**	<0.5	**0.72**	---	---	---	---	**15**
	11/21/05	CTB/8260B	<0.5	<0.5	<0.5	<0.5	<0.5	**0.8**	**13**	<0.5	**0.7**	---	---	---	---	**15**
	11/27/06	CTB/8260B	<0.5	<0.5	<0.5	<0.5	<0.5	**0.6**	**18**	<0.5	**0.7**	---	---	---	---	**19**
	11/26/07	CTB/8260B	<0.5	<0.5	<0.5	<0.5	<0.5	**0.8**	**23**	<0.5	<0.5	---	---	---	---	**24**
	05/30/08	CTB/8260B	<0.5	<0.5	<0.5	<0.5	<0.5	**0.6**	**17**	<0.5	<0.5	---	---	---	---	**18**
	12/10/08	CTB/8260B	<0.5	<0.5	<0.5	<0.5	<0.5	<0.5	**14**	<0.5	<0.5	---	---	---	---	**14**
	12/21/09	CTB/8260B	<0.5	<0.5	<0.5	<0.5	<0.5	<0.5	**20**	<0.5	<2.0	---	---	---	---	**20**
	12/16/10	CTB/8260B	<0.5	<0.5	<0.5	<0.5	<0.5	**0.6**	**19**	<0.5	<2.0	---	---	---	---	**20**
	10/17/11	CTB/8260B	<0.5	<0.5	<0.5	<0.5	<0.5	**0.6**	**13**	<0.5	<2.0	---	---	---	---	**14**
	10/17/11	CTB/8260B FD	<0.5	<0.5	<0.5	<0.5	<0.5	**0.7**	**18**	<0.5	<2.0	---	---	---	---	**19**
	10/22/12	CTB/8260B	<0.5	<0.5	<0.5	<0.5	<0.5	**0.5**	**18**	<0.5	<2.0	---	---	---	---	**19**
	10/18/13	CTB/8260B	<0.5	<0.5	<0.5	<0.5	<0.5	<0.5	**14**	<0.5	<2.0	---	---	---	---	**14**
IOW-3B1	12/02/87	CC/624	**10**	<5	<5	**240**	<5	**10**	**220**	**30**	<5	<5	<10	**10**	**10**	**530**
	12/23/87	CC/601	**6.5**	<0.5	**8.4**	**270**	---	**8**	**230**	**31**	**10**	---	---	---	---	**564**
	02/25/88	CC/601	**9**	<5	<10	**250**	<5	**10**	**250**	**15**	**7**	---	---	---	---	**541**
	04/28/88	CC/601,2	**7.9**	<0.5	**9**	**270**	---	**8.6**	**230**	**16**	**17**	<0.5	<0.5	<0.5	<0.5	**559**
	04/28/88	CC/601,2 LD	**9**	<2	**10**	**340**	---	**9**	**330**	**18**	**30**	<2	<2	<2	<2	**746**
	07/29/88	CC/601	**9.1**	<0.5	**11**	**260**	---	**9.7**	**230**	**12**	**9.5**	---	---	---	---	**541**
	09/29/88	CC/601	**7.6**	<0.5	**9.1**	**250**	---	**7.8**	**220**	**8**	**10**	---	---	---	---	**513**
	11/22/88	CC/601	**7.4**	<0.5	**7.8**	**230**	---	**5.2**	**200**	**6.8**	**8**	---	---	---	---	**465**
	01/26/89	CC/601	**10**	<1	**12**	**290**	<1	**10**	**270**	**9**	**7**	---	---	---	---	**608**
	03/23/89	CC/601	**7.7**	<0.5	**10**	**300**	**0.5**	**8.5**	**320**	**8.6**	**10**	---	---	---	---	**665**
	03/23/89	CC/601 LD1	**10**	<5	**10**	**140**	<5	**8**	**150**	<5	**9**	---	---	---	---	**327**
	05/25/89	CC/601	**8**	<1	**13**	**250**	<1	**10**	**170**	<1	<10	---	---	---	---	**451**
	07/27/89	CC/601	**6**	<5	**9**	**220**	<5	**8**	**180**	<5	<20	---	---	---	---	**423**

Table 1. Chemical Analytic Results for Volatile Organic Compounds in Groundwater - Former Intel Mountain View Facility, Mountain View, California

Well ID	Sampling Date	Lab/Analysis	1,1-DCA	1,2-DCA	1,1-DCE	cis-1,2-DCE	Trans-1,2-DCE	1,1,1-TCA	TCE	Vinyl Chloride	Freon 113	Ethyl benzene	Xylenes	Benzene	Toluene	Total VOCs
			<< micrograms per liter (ug/L) >>													
IOW-3B1	10/26/89	IT/601	9	<2	8	280	<2	8	260	6	7	---	---	---	---	578
	01/25/90	IT/601	8.9	<2	10	180	<5	7.7	250	4.7	5.1	---	---	---	---	466
	04/26/90	IT/601	7.4	<2	7.2	160	<2	6.1	190	3.5	3.6	---	---	---	---	378
	07/26/90	IT/601	6.5	<2	7.2	150	<2	4.9	170	2.1	4.5	---	---	---	---	345
	10/25/90	IT/601	6.4	<2	5.7	160	3.4	5.7	200	<2	3	---	---	---	---	384
	01/30/91	IT/601	6.3	<3	5.2	170	<3	5.8	190	<3	4.3	---	---	---	---	382
	04/25/91	IT/601	8	<0.5	4.8	150	<0.5	4.9	190	<0.5	4	---	---	---	---	362
	07/25/91	IT/601	4.7	<3	5.4	120	<3	7.7	200	<3	<3	---	---	---	---	338
	10/24/91	IT/601	6.3	<2	4.7	135	<2	5.9	202	<2	17	---	---	---	---	371
	01/23/92	IT/601	6	<3	8	150	<3	8	230	<3	5	---	---	---	---	407
	04/23/92	CTB/8010	5	<2	8	120	<2	5	170	<4	6	---	---	---	---	314
	07/23/92	CTB/8010	4	<2	5	120	<2	4	160	<4	<2	---	---	---	---	293
	10/22/92	CTB/8010	5	<1	8	110	<1	4	160	<2	18	---	---	---	---	305
	01/28/93	CTB/8010	4	<2	6	110	<2	3	170	<4	4	---	---	---	---	297
	04/22/93	CTB/8010	3	<3	6	150	<3	3	220	<6	3	---	---	---	---	385
	07/22/93	CTB/8010	4	<1	8	150	<1	5	230	<2	<1	---	---	---	---	397
	11/18/93	CTB/8010	6	<3	8	120	<3	5	210	<6	4	---	---	---	---	353
	01/27/94	CTB/8010	3	<2	4	99	<2	3	170	<4	2	---	---	---	---	281
	04/28/94	CTB/8010	6	<1	6	79	<1	5	85	<2	5	---	---	---	---	186
	07/28/94	CTB/8010	2	<2	4	65	<2	2	120	<4	2	---	---	---	---	195
	10/27/94	CTB/8010	4	<1	5	77	<1	3	140	<2	4	---	---	---	---	233
	03/14/95	CTB/8010	4.3	<1	6.2	82	<1	3.5	140	<2	3.7	---	---	---	---	240
	07/30/96	CTB/8010,20	<2.5	<2.5	<2.5	66	<2.5	<2.5	130	<2.5	<2.5	---	---	---	---	196
	04/16/97	SAL/8010	1.4	<1.3	1.9	43	<1.3	<1.3	79	<1.3	---	---	---	---	---	125
	02/25/98	EALY/8010	<0.5	<0.5	<0.5	2.4	<0.5	<0.5	9	<0.5	<0.5	---	---	---	---	11
	07/30/98	EALY/8010	<2.5	<2.5	<2.5	43	<2.5	<2.5	81	<2.5	<2.5	---	---	---	---	130
	01/25/99	EALY/8010	<0.5	<0.5	<0.5	2	<0.5	<0.5	2.6	<0.5	<0.5	---	---	---	---	5
	01/07/00	EALY/8010,20	0.62	<0.5	<0.5	5.9	<0.5	<0.5	7.3	<0.5	<0.5	---	---	---	---	14
	01/11/01	EALY/8010,20	0.75	<0.5	0.55	17	<0.5	<0.5	15	<0.5	<0.5	---	---	---	---	33
	01/10/02	STCL/8021B	1	<0.5	<0.5	40	<0.5	<0.5	4.9	0.83	<0.5	---	---	---	---	47
	01/14/03	STCL/8260B	1	<0.5	0.74	22	<0.5	<0.5	26	<0.5	<0.5	---	---	---	---	50
	01/21/04	STCL/8260B	2.3	<1	2.4	57	<1	<1	110	<1	1.2	---	---	---	---	173
	01/06/05	STCL/8260B	2.9	<1	2.6	74	<1	<1	130	<1	1.6	---	---	---	---	211
	11/21/05	CTB/8260B	1.5	<0.5	1.2	33	<0.5	<0.5	67	<0.5	0.6	---	---	---	---	103
	11/27/06	CTB/8260B	1.1	<0.5	1.5	38	<0.5	<0.5	47	<0.5	<0.5	---	---	---	---	88
	11/26/07	CTB/8260B	1.9	<0.7	1.6	43	0.8	0.7	95	<0.7	0.9	---	---	---	---	144
	12/10/08	CTB/8260B	1.4	<0.5	1.5	42	<0.5	0.9	88	<0.5	2	---	---	---	---	136
	12/18/09	CTB/8260B	1.7	<0.5	2	54	<0.5	0.6	73	<0.5	<2.0	---	---	---	---	131
	12/20/10	CTB/8260B	1.7	<0.5	2.2	52	<0.5	<0.5	78	0.6	<2.0	---	---	---	---	135

Table 1. Chemical Analytic Results for Volatile Organic Compounds in Groundwater - Former Intel Mountain View Facility, Mountain View, California

Well ID	Sampling Date	Lab/Analysis	1,1-DCA	1,2-DCA	1,1-DCE	cis-1,2-DCE	Trans-1,2-DCE	1,1,1-TCA	TCE	Vinyl Chloride	Freon 113	Ethyl benzene	Xylenes	Benzene	Toluene	Total VOCs
			<< micrograms per liter (ug/L) >>													
IOW-3B1	10/17/11	CTB/8260B	**1.7**	<0.5	**1.2**	**52**	<0.5	**0.5**	**74**	**1**	<2.0	---	---	---	---	**130**
	10/23/12	CTB/8260B	**1.4**	<0.5	**1.4**	**45**	<0.5	<0.5	**72**	**0.9**	<2.0	---	---	---	---	**121**
	10/22/13	CTB/8260B	**1.7**	<0.5	**1.5**	**51**	<0.5	<0.5	**70**	**1.1**	<2.0	---	---	---	---	**125**
IOW-3B2	12/02/87	CC/624	**0.7**	<0.1	**0.9**	**9.9**	<0.1	**1.7**	**8.9**	<0.1	<0.1	<0.1	<0.2	<0.1	<0.2	**22**
	12/23/87	CC/601	**0.9**	<0.5	**1**	**18**	---	**1.8**	**14**	<0.5	<0.5	---	---	---	---	**36**
	02/25/88	CC/601	**0.4**	<0.1	**0.9**	**22**	<0.1	**2.2**	**12**	**0.4**	<0.5	---	---	---	---	**38**
	04/27/88	CC/601	**0.9**	<0.1	**0.9**	**22**	---	**3.6**	**19**	<0.1	<0.5	---	---	---	---	**46**
	04/27/88	CC/601 LD1	**1.1**	<0.1	**1.1**	**24**	---	**4.4**	**16**	**3.9**	<0.1	---	---	---	---	**51**
	07/29/88	CC/601	**1.2**	<0.1	**0.9**	**23**	---	**2**	**12**	<0.1	<0.5	---	---	---	---	**39**
	09/29/88	CC/601	**1**	<0.1	**1.2**	**25**	---	**2.4**	**12**	**1.3**	**0.6**	---	---	---	---	**44**
	11/22/88	CC/601	**0.7**	<0.5	<0.5	**23**	---	**1.4**	**8.9**	<0.5	<1	---	---	---	---	**34**
	01/26/89	CC/601	**0.6**	<0.2	**0.6**	**19**	<0.2	**1.4**	**8.2**	**0.5**	<1	---	---	---	---	**30**
	03/23/89	CC/601	**1**	<0.5	**1.1**	**18**	<0.5	**2.2**	**11**	<1	**0.6**	---	---	---	---	**34**
	05/25/89	CC/601	<2	<2	<2	**25**	<2	**3**	**13**	<2	<10	---	---	---	---	**41**
	07/27/89	CC/601	**0.9**	<0.2	**1**	**23**	<0.2	**1.7**	**8.9**	<0.2	<1	---	---	---	---	**36**
	10/26/89	IT/601	**0.9**	<0.5	**0.9**	**28**	<0.5	**2.3**	**13**	**0.6**	<0.5	---	---	---	---	**46**
	01/25/90	IT/601	**0.8**	<0.5	**0.9**	**23**	<0.5	**2.2**	**13**	<0.5	<0.5	---	---	---	---	**40**
	04/26/90	IT/601	**1.1**	<0.5	**1.1**	**26**	<0.5	**2.4**	**15**	**0.9**	<0.5	---	---	---	---	**47**
	07/26/90	IT/601	**0.6**	<0.5	**0.7**	**15**	<0.5	**1.3**	**9**	<0.5	<0.5	---	---	---	---	**27**
	10/25/90	IT/601	**0.8**	<0.5	**0.9**	**24**	<0.5	**2.2**	**15**	<0.5	<0.5	---	---	---	---	**43**
	01/30/91	IT/601	**0.9**	<0.5	**0.7**	**25**	<0.5	**2.1**	**14**	**0.5**	<0.5	---	---	---	---	**43**
	04/25/91	IT/601	**0.6**	<0.5	**1.1**	**22**	<0.5	**1.6**	**13**	<0.5	<0.5	---	---	---	---	**38**
	07/25/91	IT/601	<0.5	<0.5	<0.5	**18**	<0.5	**1.6**	**12**	<0.5	<0.5	---	---	---	---	**32**
	10/24/91	IT/601	**0.6**	<0.5	**0.5**	**16**	<0.5	**1.6**	**11**	<0.5	<0.5	---	---	---	---	**30**
	01/23/92	IT/601	**0.6**	<0.5	**0.7**	**20**	<0.5	**2**	**15**	<0.5	<0.5	---	---	---	---	**38**
	04/23/92	CTB/8010	<1	<1	<1	**20**	<1	**2**	**16**	<2	<1	---	---	---	---	**38**
	07/23/92	CTB/8010	<1	<1	<1	**17**	<1	<1	**17**	<2	<1	---	---	---	---	**34**
	10/22/92	CTB/8010	<1	<1	<1	**15**	<1	<1	**16**	<2	**1**	---	---	---	---	**32**
	01/28/93	CTB/8010	<1	<1	<1	**15**	<1	<1	**17**	<2	<1	---	---	---	---	**32**
	04/22/93	CTB/8010	<1	<1	<1	**20**	<1	**1**	**27**	<2	<1	---	---	---	---	**48**
	07/22/93	CTB/8010	<1	<1	<1	**13**	<1	<1	**25**	<2	<1	---	---	---	---	**38**
	11/18/93	CTB/8010	<1	<1	<1	**13**	<1	**1**	**26**	<2	<1	---	---	---	---	**40**
	01/27/94	CTB/8010	<1	<1	<1	**11**	<1	<1	**21**	<2	<1	---	---	---	---	**32**
	04/28/94	CTB/8010	**2**	<1	**1**	**13**	<1	**1**	**32**	<2	<1	---	---	---	---	**49**
	07/28/94	CTB/8010	<1	<1	<1	**8**	<1	<1	**23**	<2	<1	---	---	---	---	**31**
	10/27/94	CTB/8010	<0.5	<0.5	**0.5**	**8**	<0.5	**0.8**	**21**	<1	<0.5	---	---	---	---	**30**
	03/14/95	CTB/8010	<0.5	<0.5	**0.6**	**8.2**	<0.5	**0.8**	**23**	<1	<0.5	---	---	---	---	**33**
	07/30/98	EALY/8010	<0.5	<0.5	<0.5	**2.7**	<0.5	<0.5	**18**	<0.5	**0.5**	---	---	---	---	**21**

Table 1. Chemical Analytic Results for Volatile Organic Compounds in Groundwater - Former Intel Mountain View Facility, Mountain View, California

Well ID	Sampling Date	Lab/Analysis	1,1-DCA	1,2-DCA	1,1-DCE	cis-1,2-DCE	Trans-1,2-DCE	1,1,1-TCA	TCE	Vinyl Chloride	Freon 113	Ethyl benzene	Xylenes	Benzene	Toluene	Total VOCs
			<< micrograms per liter (ug/L) >>													
IOW-3B2	01/25/99	EALY/8010	<0.5	<0.5	<0.5	**5**	<0.5	<0.5	**1.5**	<0.5	<0.5	---	---	---	---	**7**
	07/07/99	EALY/8010	<0.5	<0.5	<0.5	**1.9**	<0.5	<0.5	**17**	<0.5	<0.5	---	---	---	---	**19**
	01/07/00	EALY/8010,20	<0.5	<0.5	<0.5	**0.64**	<0.5	<0.5	**36**	<0.5	**0.78**	---	---	---	---	**37**
	07/12/00	EALY/8010,20	<0.5	<0.5	<0.5	<0.5	<0.5	<0.5	**35**	<0.5	<0.5	---	---	---	---	**37**
	01/11/01	EALY/8010,20	<0.5	<0.5	<0.5	<0.5	<0.5	<0.5	**24**	<0.5	<0.5	---	---	---	---	**24**
	01/10/02	STCL/8021B	<0.5	<0.5	<0.5	<0.5	<0.5	<0.5	**12**	<0.5	<0.5	---	---	---	---	**12**
	01/14/03	STCL/8260B	<0.5	<0.5	<0.5	**1.5**	<0.5	<0.5	**12**	<0.5	<0.5	---	---	---	---	**14**
	01/21/04	STCL/8260B	<0.5	<0.5	<0.5	<0.5	<0.5	<0.5	**15**	<0.5	<0.5	---	---	---	---	**15**
	01/06/05	STCL/8260B	<0.5	<0.5	<0.5	<0.5	<0.5	<0.5	**11**	<0.5	<0.5	---	---	---	---	**11**
	11/21/05	CTB/8260B	<0.5	<0.5	<0.5	<0.5	<0.5	<0.5	**2.3**	<0.5	<0.5	---	---	---	---	**2**
	11/27/06	CTB/8260B	<0.5	<0.5	<0.5	<0.5	<0.5	<0.5	**1.1**	<0.5	<0.5	---	---	---	---	**1**
	12/10/08	CTB/8260B	<0.5	<0.5	<0.5	<0.5	<0.5	<0.5	**0.6**	<0.5	<0.5	---	---	---	---	**0.6**
	12/17/09	CTB/8260B	<0.5	<0.5	<0.5	<0.5	<0.5	<0.5	**3**	<0.5	<2.0	---	---	---	---	**3**
	12/16/10	CTB/8260B	<0.5	<0.5	<0.5	<0.5	<0.5	<0.5	**2.1**	<0.5	<2.0	---	---	---	---	**2**
	12/16/10	CTB/8260B FD	<0.5	<0.5	<0.5	<0.5	<0.5	<0.5	**2.1**	<0.5	<2.0	---	---	---	---	**2**
	10/17/11	CTB/8260B	<0.5	<0.5	<0.5	<0.5	<0.5	<0.5	**0.5**	<0.5	<2.0	---	---	---	---	**0.5**
	10/22/12	CTB/8260B	<0.5	<0.5	<0.5	<0.5	<0.5	<0.5	**0.9**	<0.5	<2.0	---	---	---	---	**0.9**
	10/18/13	CTB/8260B	<0.5	<0.5	<0.5	<0.5	<0.5	<0.5	**0.6**	<0.5	<2.0	---	---	---	---	**0.6**
IOW-4A	12/02/87	CC/601,2 LD	<100	<100	<100	**5,500**	<100	<100	**700**	**1,700**	**540**	**11,000**	**60,000**	<100	**290**	**79,730**
	12/02/87	CC/624	<100	<100	<100	**6,100**	<100	<100	**770**	**2,300**	**440**	**11,000**	**60,000**	<100	**270**	**80,880**
	12/22/87	CC/601	**17**	<0.5	**17**	**9,400**	---	**1.8**	**650**	**1,800**	**1,100**	---	---	---	---	**12,995**
	02/25/88	BCE/SP	<250	<250	<250	<250	**9,200**	<250	<250	**2,000**	**940**	**20,000**	**75,000**	<250	<250	**107,140**
	02/25/88	CC/601,2	<10	<10	<10	**7,500**	<10	<10	**56**	**3,300**	**450**	**30,000**	**140,000**	<2	**320**	**181,626**
	02/25/88	CC/E602	---	---	---	---	---	---	---	---	---	**19,000**	**150,000**	<200	<2000	**169,000**
	04/27/88	CC/601,2	**13**	<0.5	**13**	---	---	**0.7**	**83**	**>1,200**	**>600**	---	---	<0.5	**86**	**>2,003**
	04/27/88	CC/601,2 LD	<20	<20	<20	**6,500**	---	<20	**70**	**1,700**	**1,000**	**15,000**	**43,000**	<20	**80**	**67,350**
	07/28/88	CC/601,2 LD	<50	<50	<50	**5,900**	---	<50	<50	**1,500**	**680**	**22,000**	**72,000**	<50	**130**	**102,210**
	07/28/88	CC/624	<0.5	<0.5	**15**	**>2,500**	---	**2.7**	**15**	**>530**	**720**	---	---	**0.9**	**130**	**>3,926**
	09/29/88	CC/601,2	**20**	<0.5	**14**	**6,500**	---	**2.3**	**29**	**1,900**	**500**	**16,000**	**45,000**	<0.5	**110**	**70,082**
	11/22/88	CC/601,2	**30**	<2	**17**	**7,800**	---	**3**	**42**	**3,000**	**520**	**17,000**	**33,000**	<0.5	**170**	**61,591**
	01/26/89	CC/601,2	<100	<100	<100	**5,400**	<100	<100	<100	**2,600**	**1,700**	**17,000**	**40,000**	<100	**100**	**66,800**
	03/23/89	CC/601,2	**17**	<5	**15**	**4,400**	**50**	<5	**16**	**1,200**	**300**	**11,000**	**38,000**	**1**	**43**	**55,047**
	05/25/89	CC/601,2	<50	<50	<50	**5,000**	<50	<50	<50	**2,600**	**400**	**15,000**	**32,000**	<50	**110**	**55,110**
	07/27/89	CC/601,2	<20	<20	<20	**4,400**	**50**	<20	**30**	**8,000**	**330**	**>7,300**	**>12,000**	<20	<100	**>32,110**
	07/27/89	CC/601,2 LD	<200	<200	<200	**6,600**	<200	<200	<200	**4,000**	<1000	**21,000**	**57,000**	<200	<1000	**88,600**
	10/26/89	IT/601,2	<100	<100	<100	**5,300**	<100	<100	<100	**7,500**	**200**	**16,000**	**36,000**	<100	**200**	**65,200**
	01/25/90	IT/601,2	<100	<100	<100	**3,600**	<100	<100	<100	**10,700**	<100	**18,000**	**47,000**	<125	**310**	**79,610**
	04/26/90	IT/601,2	<70	<70	<70	**4,800**	<100	<70	<100	**8,600**	<70	**14,000**	**34,000**	<70	**160**	**61,560**

Table 1. Chemical Analytic Results for Volatile Organic Compounds in Groundwater - Former Intel Mountain View Facility, Mountain View, California

Well ID	Sampling Date	Lab/Analysis	1,1-DCA	1,2-DCA	1,1-DCE	cis-1,2-DCE	Trans-1,2-DCE	1,1,1-TCA	TCE	Vinyl Chloride	Freon 113	Ethyl benzene	Xylenes	Benzene	Toluene	Total VOCs
			<< micrograms per liter (ug/L) >>													
IOW-4A	07/26/90	IT/601,2	<200	<200	<200	**4,100**	<500	<200	<200	**11,000**	<200	**16,000**	**44,000**	<200	**210**	**75,310**
	10/25/90	IT/601,2	<200	<200	<200	**2,900**	<200	<200	<200	**10,000**	<200	**16,000**	**48,000**	<200	**380**	**77,280**
	01/30/91	IT/601,2	<500	<500	<500	**2,000**	<500	<500	<500	**12,000**	<500	**16,000**	**50,000**	<500	<500	**80,000**
	04/25/91	IT/601,2	<500	<500	<500	**1,600**	<500	<500	<500	**7,000**	<500	**13,000**	**40,000**	<500	<500	**61,600**
	07/25/91	IT/601,2	<500	<500	<500	<500	<500	<500	<500	**3,500**	<500	**13,000**	**42,000**	<500	<500	**58,500**
	10/24/91	IT/601,2	<300	<300	<300	**530**	<300	<300	<300	**2,200**	<300	**7,200**	**25,000**	<300	<300	**34,930**
	01/23/92	IT/601,2	<300	<300	<300	**480**	<300	<300	<300	**6,500**	<300	**15,000**	**51,000**	<300	**520**	**73,500**
	04/23/92	CTB/8010,20	<200	<200	<200	<200	<200	<200	<200	**6,800**	<200	**13,000**	**41,000**	<200	<200	**60,800**
	07/23/92	CTB/8010,20	<500	<500	<500	<500	<500	<500	<500	**5,000**	<500	**16,000**	**46,000**	<500	<500	**67,000**
	10/22/92	CTB/8010,20	<300	<300	<300	**900**	<300	<300	<300	**8,300**	<300	**17,000**	**48,000**	<300	<300	**74,200**
	01/28/93	CTB/8010,20	<200	<200	<200	**400**	<200	<200	<200	**4,800**	<200	**14,000**	**41,000**	<200	<200	**60,200**
	04/22/93	CTB/8010,20	<300	<300	<300	**400**	<300	<300	<300	**3,300**	<300	**22,000**	**66,000**	<300	<300	**91,700**
	07/22/93	CTB/8010	<100	<100	<100	**2,400**	<100	<100	<100	**3,500**	<100	**23,000**	**48,000**	<100	<100	**76,900**
	11/18/93	CTB/8010,20	<80	<80	<80	**920**	<80	<80	<80	**2,600**	<80	**14,000**	**13,000**	<200	<200	**30,520**
	01/27/94	CTB/8010,20	<300	<300	<300	<300	<300	<300	<300	**1,300**	<300	**14,000**	**4,900**	<300	<300	**20,200**
	04/28/94	CTB/8010,20	<20	<20	<20	**1,200**	**20**	<20	**35**	**860**	<20	**13,000**	**8,000**	<20	<20	**23,115**
	07/28/94	CTB/8010,20	<100	<100	<100	**700**	<100	<100	<100	**900**	<100	**8,400**	**2,300**	<100	<100	**12,300**
	10/27/94	CTB/8010,20	<50	<50	<50	**860**	<50	<50	<50	**610**	<50	**6,900**	**720**	<50	<50	**9,090**
	03/14/95	CTB/8010,20	<50	<50	<50	**88**	<50	<50	<50	**190**	<50	**6,800**	**850**	<50	<50	**7,928**
	07/28/95	CTB/8010,20	<60	<60	<60	**990**	<60	<60	<60	**470**	<60	**2,900**	**230**	<60	<60	**4,590**
	01/25/96	CTB/8240	**4.3**	<1	**1.6**	**720**	**14**	<1	**30**	**360**	**5.9**	**2,200**	**110**	<1	<1	**3,446**
	07/30/96	CTB/8010,20	<5	<5	<5	**360**	**5.2**	<5	**86**	**120**	<5	**720**	**23**	<5	<5	**1,314**
	01/21/97	CTB/8260	**1.4**	<1.3	<1.3	**340**	**16**	<1.3	**130**	**110**	**6.2**	**270**	**15**	<1.3	<1.3	**891**
	04/16/97	SAL/8010,20	<10	<10	<10	**290**	<10	<10	**130**	**71**	---	**190**	**17**	<0.5	<0.5	**698**
	01/29/98	EALY/8010	<0.5	<0.5	<0.5	**12**	<0.5	<0.5	**380**	<0.5	<0.5	---	---	---	---	**392**
	07/30/98	EALY/8010,20	<2.5	<2.5	<2.5	**190**	**4.2**	<2.5	**91**	**91**	<2.5	**6.4**	**9.1**	<2.5	<2.5	**392**
	01/21/99	EALY/8010,20	<2.5	<2.5	<2.5	**180**	<2.5	<2.5	**70**	**81**	<2.5	<2.5	<2.5	<2.5	<2.5	**331**
	07/08/99	EALY/8010,20	<5	<5	<5	<5	<5	<5	**53**	**80**	<5	<5	<5	<5	<5	**133**
	01/06/00	EALY/8010,20	<2.5	<2.5	<2.5	**120**	<2.5	<2.5	**53**	**67**	**42**	<2.5	<2.5	<2.5	<2.5	**282**
	07/12/00	EALY/8010,20	<2.5	<2.5	<2.5	**110**	**3.4**	<2.5	**46**	**52**	<2.5	<2.5	<5	<2.5	<2.5	**211**
	01/11/01	EALY/8010,20	<1	<1	<1	**120**	**5.7**	<1	**80**	**78**	**2.1 B**	<1	<1	<1	<1	**288**
	01/11/02	STCL/8021B	<2.5	<2.5	<2.5	**130**	**3.9**	<2.5	**69**	**58**	<2.5	<0.5	<0.5	<0.5	<0.5	**261**
	01/14/03	STCL/8260B	<1	<1	<1	**84**	**3.6**	<1	**49**	**48**	<1	<1	<1	<1	<1	**185**
	01/21/04	STCL/8260B	<0.5	<0.5	<0.5	**39**	**1.5**	<0.5	**48**	**4.6**	<0.5	<0.5	<1	<0.5	<0.5	**93**
	01/05/05	STCL/8260B	<0.5	<0.5	<0.5	**14**	**0.6**	<0.5	**40**	**0.88**	<0.5	<0.5	<1	<0.5	<0.5	**55**
	08/17/05	STCL/8260B	<0.5	<0.5	<0.5	**27**	**1.3**	<0.5	**34**	**5.5**	<0.5	---	---	---	---	**68**
	09/30/05	STCL/8260B	<0.5	<0.5	<0.5	**46**	**1.6**	<0.5	**33**	**24**	<0.5	---	---	---	---	**105**
	10/26/05	STL/8260B	<0.5	<0.5	<0.5	**43**	**1.4**	<0.5	**41**	**18**	<0.5	---	---	---	---	**103**
	10/26/05	STL/8260B FD	<0.5	<0.5	<0.5	**46**	**1.5**	<0.5	**41**	**19**	<0.5	---	---	---	---	**108**

Table 1. Chemical Analytic Results for Volatile Organic Compounds in Groundwater - Former Intel Mountain View Facility, Mountain View, California

Well ID	Sampling Date	Lab/Analysis	1,1-DCA	1,2-DCA	1,1-DCE	cis-1,2-DCE	Trans-1,2-DCE	1,1,1-TCA	TCE	Vinyl Chloride	Freon 113	Ethyl benzene	Xylenes	Benzene	Toluene	Total VOCs
			<< micrograms per liter (ug/L) >>													
IOW-4A	11/30/05	CTB/8260B	<0.5	<0.5	<0.5	**85**	**2.6**	<0.5	**41**	**48**	<0.5	<0.5	<0.5	<0.5	<0.5	**177**
	02/08/06	CTB/8260B	<1.0	<1.0	<1.0	**130**	**4.2**	<1.0	**24**	**52**	<1.0	---	---	---	---	**210**
	03/22/06	CTB/8260B	<0.5	<0.5	<0.5	**98**	**3.1**	<0.5	**24**	**30**	<0.5	---	---	---	---	**155**
	05/10/06	CTB/8260B	<1.3	<1.3	<1.3	**220**	**6.9**	<1.3	**22**	**89**	<1.3	---	---	---	---	**338**
	05/10/06	CTB/8260B FD	<1.7	<1.7	<1.7	**210**	**7.6**	<1.7	**21**	**93**	<1.7	---	---	---	---	**332**
	07/17/06	CTB/8260B	<0.7	<0.7	<0.7	**140**	**4.5**	<0.7	**17**	**62**	<0.7	<0.7	<0.7	<0.7	<0.7	**224**
	08/30/06	CTB/8260B	<1.7	<1.7	<1.7	**200**	**3.1**	<1.7	<1.7	**29**	<1.7	**22**	**39**	<1.7	<1.7	**293**
	09/25/06	CTB/8260B	<1.0	<1.0	<1.0	**120**	**2.5**	<1.0	<1.0	**37**	<1.0	**24**	**33**	<1.0	<1.0	**216**
	10/25/06	CTB/8260B	<0.5	<0.5	<0.5	**89**	**3.2**	<0.5	<0.5	**91**	<0.5	**29**	**44**	<0.5	<0.5	**256**
	11/28/06	CTB/8260B	<0.5	<0.5	<0.5	**57**	**3.4**	<0.5	**0.5**	**110**	<0.5	**25**	**31**	<0.5	<0.5	**227**
	01/24/07	CTB/8260B	<0.5	<0.5	<0.5	**43**	**3.6**	<0.5	<1.3	**130**	<0.5	**31**	**27**	<0.5	<0.5	**235**
	04/24/07	CTB/8260B	<0.5	<0.5	<0.5	**41**	**5.7**	<0.5	**2.1**	**150**	<0.5	**41**	**9.7**	<0.5	<0.5	**250**
	07/25/07	CTB/8260B	<0.5	<0.5	<0.5	**28**	**1.6**	<0.5	**1.4**	**90**	<0.5	**0.7**	**1.8**	<0.5	<0.5	**124**
	11/26/07	CTB/8260B	<0.5	<0.5	<0.5	**9.9**	**2.9**	<0.5	**1.4**	**170**	<0.5	<0.5	**0.6**	<0.5	<0.5	**185**
	05/20/08	CTB/8260B	<0.5	<0.5	<0.5	**13**	**3.2**	<0.5	**2**	**210**	<0.5	**3.1**	**13**	<0.5	<0.5	**245**
	12/10/08	CTB/8260B	<0.5	<0.5	<0.5	**4.5**	**1.2**	<0.5	**1.2**	**110**	<0.5	---	---	---	---	**117**
	07/06/09	CTB/8260B	**0.6**	<0.5	**0.5**	**99**	**10**	<0.5	**5.7**	**240**	<0.5	---	---	---	---	**356**
	10/28/09	CTB/8260B	<0.5	<0.5	<0.5	**27**	**3.9**	<0.5	**1.6**	**140**	<2.0	---	---	---	---	**173**
	12/18/09	CTB/8260B	<0.5	<0.5	<0.5	**42**	**4.8**	<0.5	**2**	**110**	<2.0	---	---	---	---	**159**
	01/26/10	CTB/8260B	<0.5	<0.5	<0.5	**3.6**	**1.2**	<0.5	<0.5	**59**	<2.0	---	---	---	---	**64**
	04/22/10	CTB/8260B	<1.7	<1.7	<1.7	**83**	**6.2**	<1.7	**4.2**	**210**	<6.7	---	---	---	---	**303**
	08/31/10	CTB/8260B	<1.3	<1.3	<1.3	**6**	**6**	<1.3	<1.3	**180**	<5.0	---	---	---	---	**192**
	12/15/10	CTB/8260B	**0.6**	<0.5	<0.5	**27**	**7.4**	<0.5	**3.5**	**220**	<2.0	<0.5	**1.2**	<0.5	<0.5	**260**
	06/21/11	CTB/8260B	<0.5	<0.5	<0.5	**27**	**4.4**	<0.5	**2.3**	**82**	<2.0	---	---	---	---	**116**
	10/17/11	CTB/8260B	<0.5	<0.5	<0.5	**34**	**3.9**	<0.5	**2.3**	**150**	<2.0	<0.5	<1.0	<0.5	<0.5	**190**
	10/24/12	CTB/8260B	<0.5	<0.5	<0.5	**32**	**2.5**	<0.5	**0.9**	**99**	<2.0	<0.5	<1.0	<0.5	<0.5	**135**
	10/22/13	CTB/8260B	<0.5	<0.5	<0.5	**1.5**	**0.7**	<0.5	<0.5	**44**	<2.0	<0.5	<1.0	<0.5	<0.5	**47**
IOW-4B1	12/01/87	CC/624	<50	<50	<50	**7,700**	<50	<50	**220**	**3,500**	<50	**2,600**	**8,900**	**10**	**170**	**23,100**
	12/22/87	CC/601	**9.7**	<0.5	**11**	**6,800**	---	<0.5	**140**	**3,400**	<5	---	---	---	---	**10,361**
	02/25/88	CC/601	<50	<50	<50	**5,200**	<50	<50	<100	**4,200**	<50	---	---	---	---	**9,400**
	02/25/88	CC/601 LD	<5	<5	<5	**>4,400**	<5	<5	**87**	**>2,900**	<50	---	---	---	---	**>7,387**
	04/27/88	CC/601,2	**14**	<0.5	**12**	---	---	<0.5	**120**	**>1,800**	<5	---	**>600**	**1.5**	**160**	**>2,708**
	04/27/88	CC/601,2 LD	**11**	<20	<20	**4,800**	---	<20	**130**	**3,900**	<100	**4,900**	**12,000**	<20	**170**	**25,911**
	07/29/88	CC/601,2 LD	<2	<2	**14**	**4,300**	---	<2	**190**	**2,300**	<2	**4,900**	**15,000**	<2	**160**	**26,864**
	07/29/88	CC/624	<1	<1	**11**	**>3,600**	---	<1	**170**	**1,700**	<1	**>3,600**	**>3,100**	**2**	**130**	**>12,313**
	09/29/88	CC/601,2	**10**	<0.5	**8.6**	**4,200**	---	<0.5	**180**	**2,200**	<1	**4,700**	**12,000**	**1.2**	**150**	**23,450**
	11/22/88	CC/601,2	**12**	**0.9**	**10**	**4,700**	---	<0.5	**240**	**2,400**	<1	**4,300**	**12,000**	**1.1**	**150**	**23,814**
	01/26/89	CC/601,2	<50	<50	<50	**3,900**	<50	<50	**270**	**2,700**	<200	**3,400**	**8,000**	<50	**130**	**18,400**

Table 1. Chemical Analytic Results for Volatile Organic Compounds in Groundwater - Former Intel Mountain View Facility, Mountain View, California

Well ID	Sampling Date	Lab/Analysis	1,1-DCA	1,2-DCA	1,1-DCE	cis-1,2-DCE	Trans-1,2-DCE	1,1,1-TCA	TCE	Vinyl Chloride	Freon 113	Ethyl benzene	Xylenes	Benzene	Toluene	Total VOCs
			<< micrograms per liter (ug/L) >>													
IOW-4B1	03/23/89	CC/601,2	**12**	<5	**13**	**4,000**	**11**	<5	**180**	**1,100**	<5	**3,400**	**8,300**	**2.4**	**73**	**17,091**
	05/25/89	CC/601,2	<50	<50	<50	**4,700**	<50	<50	**180**	**2,900**	**200**	**5,700**	**13,000**	<50	**230**	**26,910**
	07/27/89	CC/601,2	<100	<100	<100	**5,200**	<100	<100	**400**	**2,300**	<500	**5,800**	**16,000**	<100	**200**	**29,900**
	10/26/89	IT/601,2	<50	<50	<50	**5,900**	<50	<50	**340**	**2,700**	<50	**3,400**	**9,000**	<50	**160**	**21,500**
	01/25/90	IT/601,2	<20	<20	<20	**3,500**	**28**	<20	**360**	**2,500**	<20	**2,900**	**7,400**	<25	**110**	**16,798**
	04/26/90	IT/601,2	<40	<40	<40	**4,400**	<40	<40	**310**	**2,500**	<40	**2,600**	**7,200**	<40	**85**	**17,095**
	07/26/90	IT/601,2	<50	<50	<50	**4,000**	<100	<50	**310**	**2,300**	<50	**1,700**	**4,800**	<50	**70**	**13,180**
	10/25/90	IT/601,2	<50	<50	<50	**4,600**	<50	<50	**400**	**2,100**	<50	**2,800**	**8,200**	<50	**130**	**18,230**
	01/30/91	IT/601,2	<100	<100	<100	**4,300**	<100	<100	**240**	**1,900**	<100	**2,200**	**6,300**	<100	<100	**14,940**
	04/25/91	IT/601,2	<50	<50	<50	**2,900**	<50	<50	**190**	**1,700**	<50	**2,700**	**7,800**	<50	**96**	**15,386**
	07/25/91	IT/601,2	<50	<50	<50	**3,600**	<50	<50	**180**	**1,700**	<50	**2,800**	**8,500**	<50	**92**	**16,872**
	10/24/91	IT/601,2	<50	<50	<50	**3,800**	<50	<50	**230**	**2,000**	<50	**2,200**	**6,800**	<50	**80**	**15,110**
	01/23/92	IT/601,2	<50	<50	<50	**3,600**	<50	<50	**330**	**1,100**	<50	**2,300**	**7,400**	<50	**99**	**14,829**
	04/23/92	CTB/8010,20	<25	<25	<25	**2,200**	<25	<25	**150**	**1,400**	<25	**900**	**2,500**	<25	<25	**7,150**
	07/23/92	CTB/8010,20	<50	<50	<50	**2,600**	<50	<50	**150**	**1,100**	<50	**1,400**	**4,200**	<50	<50	**9,450**
	10/22/92	CTB/8010,20	<40	<40	<40	**2,400**	<40	<40	**100**	**2,100**	<40	**2,100**	**6,800**	<40	**70**	**13,570**
	01/28/93	CTB/8010,20	<50	<50	<50	**2,200**	<50	<50	**90**	**1,200**	<50	**3,000**	**9,300**	<50	**100**	**15,890**
	04/22/93	CTB/8010,20	<30	<30	<30	**2,700**	<30	<30	**180**	**1,200**	<30	**1,200**	**3,500**	<30	**40**	**8,820**
	07/22/93	CTB/8010	<40	<40	<40	**2,200**	<40	<40	**80**	**1,800**	<40	**2,200**	**5,900**	<40	<40	**12,180**
	11/18/93	CTB/8010,20	<60	<60	<60	**2,900**	<60	<60	**160**	**2,200**	<60	**2,700**	**8,500**	<60	**80**	**16,540**
	01/27/94	CTB/8010,20	<100	<100	<100	**2,000**	<100	<100	<100	**1,600**	<100	**3,000**	**10,000**	<100	<100	**16,600**
	04/28/94	CTB/8010,20	<20	<20	<20	**1,400**	<20	<20	**68**	**1,400**	<20	**2,600**	**8,000**	<20	<20	**13,468**
	09/16/94	CTB/8010,20	<20	<20	<20	**1,200**	<20	<20	**47**	**620**	<20	**1,100**	**3,100**	<20	**32**	**6,138**
	10/27/94	CTB/8010,20	<25	<25	<25	**2,400**	<25	<25	**120**	**1,600**	<25	**3,600**	**11,000**	<25	**110**	**18,830**
	03/14/95	CTB/8010,20	<20	<20	<20	**1,600**	<20	<20	**70**	**1,200**	<20	**1,000**	**3,700**	<20	**34**	**7,604**
	01/20/04	STCL/8260B	<20	<20	<20	**910**	<20	<20	**26**	**1,700**	<20	**810**	**1,400**	<20	**40**	**4,886**
	08/18/05	STCL/8260B	<0.5	<0.5	<0.5	**2.5**	<0.5	<0.5	<0.5	**1.1**	<0.5	<0.5	<1	<0.5	<0.5	**4**
	09/29/05	STCL/8260B	<0.5	<0.5	<0.5	**1.8**	<0.5	<0.5	<0.5	**0.71**	<0.5	<0.5	<1	<0.5 .	<0.5	**3**
	10/25/05	STCL/8260B	<0.5	<0.5	<0.5	**2.6**	<0.5	<0.5	<0.5	**1.1**	<0.5	<0.5	<1	<0.5	<0.5	**4**
	11/30/05	CTB/8260B	<0.5	<0.5	<0.5	**3**	<0.5	<0.5	<0.5	**1.2**	<5	<0.5	<0.5	<0.5	<0.5	**4**
	02/08/06	CTB/8260B	<0.5	<0.5	<0.5	**2.2**	<0.5	<0.5	<0.5	**0.8**	<0.5	---	---	---	---	**3**
	05/10/06	CTB/8260B	<0.5	<0.5	<0.5	**2**	<0.5	<0.5	<0.5	<0.5	<0.5	---	---	---	---	**2**
	07/17/06	CTB/8260B	<0.5	<0.5	<0.5	**1.1**	<0.5	<0.5	<0.5	<0.5	<0.5	---	---	---	---	**1**
	08/30/06	CTB/8260B	<0.5	<0.5	<0.5	**10**	<0.5	<0.5	**0.6**	**6.8**	<0.5	---	---	---	---	**17**
	09/26/06	CTB/8260B	<0.5	<0.5	<0.5	**7.8**	<0.5	<0.5	<0.5	**4.9**	<0.5	---	---	---	---	**13**
	10/25/06	CTB/8260B	<0.5	<0.5	<0.5	**8.2**	<0.5	<0.5	**0.6**	**4.5**	<0.5	---	---	---	---	**13**
	01/24/07	CTB/8260B	<0.5	<0.5	<0.5	**4.4**	<0.5	<0.5	<0.5	**1.9**	<0.5	---	---	---	---	**6**
	04/24/07	CTB/8260B	<0.5	<0.5	<0.5	**3.2**	<0.5	<0.5	<0.5	<0.5	<0.5	---	---	---	---	**3**
	07/25/07	CTB/8260B	<0.5	<0.5	<0.5	**2.3**	<0.5	<0.5	<0.5	<0.5	<0.5	---	---	---	---	**2**

Table 1. Chemical Analytic Results for Volatile Organic Compounds in Groundwater - Former Intel Mountain View Facility, Mountain View, California

Well ID	Sampling Date	Lab/Analysis	1,1-DCA	1,2-DCA	1,1-DCE	cis-1,2-DCE	Trans-1,2-DCE	1,1,1-TCA	TCE	Vinyl Chloride	Freon 113	Ethyl benzene	Xylenes	Benzene	Toluene	Total VOCs
			<< micrograms per liter (ug/L) >>													
IOW-4B1	05/20/08	CTB/8260B	<0.5	<0.5	<0.5	<0.5	<0.5	<0.5	**0.6**	<0.5	<0.5	---	---	---	---	**0.6**
	12/10/08	CTB/8260B	<0.5	<0.5	<0.5	**2.5**	<0.5	<0.5	**1**	<0.5	<0.5	---	---	---	---	**4**
	07/06/09	CTB/8260B	<0.5	<0.5	<0.5	**4.7**	<0.5	<0.5	<0.5	**1.1**	<0.5	---	---	---	---	**6**
	12/18/09	CTB/8260B	<0.5	<0.5	<0.5	**2.7**	<0.5	<0.5	<0.5	<0.5	<2.0	---	---	---	---	**3**
	12/16/10	CTB/8260B	<0.5	<0.5	<0.5	**2.8**	<0.5	<0.5	<0.5	<0.5	<2.0	---	---	---	---	**3**
	10/17/11	CTB/8260B	<0.5	<0.5	<0.5	**1.5**	<0.5	<0.5	<0.5	<0.5	<2.0	---	---	---	---	**2**
	10/22/12	CTB/8260B	<0.5	<0.5	<0.5	**2.8**	<0.5	<0.5	<0.5	<0.5	<2.0	---	---	---	---	**3**
	10/21/13	CTB/8260B	<0.5	<0.5	<0.5	**2.3**	<0.5	<0.5	<0.5	<0.5	<2.0	---	---	---	---	**2**
M-5A	07/28/95	CTB/8010	<8	<8	<8	**64**	<8	<8	**450**	<16	<8	---	---	---	---	**514**
	07/30/96	CTB/8240	<0.5	<0.5	<0.5	**19**	<0.5	<0.5	**170**	<0.5	<0.5	---	---	---	---	**192**
	04/16/97	SAL/8010	<2.5	<2.5	<2.5	**4.1**	<2.5	<2.5	**63**	<2.5	---	---	---	---	---	**67**
	08/03/98	EALY/8010	<2.5	<2.5	<2.5	**2.5**	<2.5	<2.5	**41**	<2.5	<2.5	---	---	---	---	**44**
	01/22/99	EALY/8010	<2.5	<2.5	<2.5	<2.5	<2.5	<2.5	**180**	<2.5	<2.5	---	---	---	---	**180**
	01/06/00	EALY/8010,20	<2.5	<2.5	<2.5	**5.7**	<2.5	<2.5	**200**	<2.5	<2.5	---	---	---	---	**206**
	01/10/01	EALY/8010,20	<2.5	<2.5	<2.5	**6.5**	<2.5	<2.5	**160**	<2.5	<2.5	---	---	---	---	**167**
	01/11/02	STCL/8021B	<2.5	<2.5	<2.5	**4.2**	<2.5	<2.5	**150**	<2.5	<2.5	---	---	---	---	**154**
	01/15/03	STCL/8260B	<2	<2	<2	**9.3**	<2	<2	**91**	**5.8**	<2	---	---	---	---	**106**
	01/29/04	STCL/8260B	<0.5	<0.5	<0.5	**2**	<0.5	<0.5	**59**	<0.5	<0.5	---	---	---	---	**61**
	01/06/05	STCL/8260B	**1.1**	<1	<1	**8**	<1	<1	**160**	<1	<1	---	---	---	---	**169**
	11/29/05	CTB/8260B	<0.8	<0.8	<0.8	**3.8**	<0.8	<0.8	**130**	<0.8	<0.8	---	---	---	---	**134**
	11/27/06	CTB/8260B	<0.7	<0.7	<0.7	**3.7**	<0.7	<0.7	**95**	<0.7	<0.7	---	---	---	---	**99**
	11/26/07	CTB/8260B	<0.5	<0.5	<0.5	**4.9**	<0.5	<0.5	**100**	<0.5	<0.5	---	---	---	---	**105**
	05/20/08	CTB/8260B	<1.3	<1.3	<1.3	**7.8**	<1.3	<1.3	**130**	<1.3	<1.3	---	---	---	---	**138**
	12/10/08	CTB/8260B	<0.5	<0.5	<0.5	**7.9**	<0.5	<0.5	**130**	<0.5	<1.3	---	---	---	---	**138**
	12/18/09	CTB/8260B	<0.7	<0.7	<0.7	**8.8**	<0.7	<0.7	**100**	<0.7	<2.9	---	---	---	---	**109**
	12/20/10	CTB/8260B	<0.7	<0.7	<0.7	**8.8**	<0.7	<0.7	**110**	<0.7	<2.9	---	---	---	---	**119**
	10/17/11	CTB/8260B	<0.7	<0.7	<0.7	**5.9**	<0.7	<0.7	**87**	<0.7	<2.9	---	---	---	---	**93**
	10/23/12	CTB/8260B	<1.0	<1.0	<1.0	**11**	<1.0	<1.0	**120**	<1.0	<4.0	---	---	---	---	**131**
	10/22/13	CTB/8260B	<0.5	<0.5	<0.5	**8.1**	<0.5	<0.5	**93**	<0.5	<2.0	---	---	---	---	**101**
M-5B1	01/28/86	BCE/601-2/624	<10	<10	<10	---	---	<10	**770**	<10	<10	<10	---	<10	<10	**1,110**
	02/04/86	BCE/601,2	<10	<10	<10	---	---	<10	**910**	<10	**760**	<10	---	<10	<10	**1,881**
	03/19/86	ASA/601,2	<10	<10	<1	---	---	<1	**190**	<500	<1	<10	<10	<10	<10	**262**
	04/02/86	ASA/601,2	<10	<10	<1	---	---	**2.9**	**310**	<500	<1	<10	<10	<10	<10	**362**
	10/17/86	ASA/601,2	<10	---	<1	---	---	**1.1**	**220**	<500	<1	<10	<10	<10	<10	**314**
	11/19/98	CTB/8010	<0.5	<0.5	<0.5	**35**	<0.5	<0.5	**2.2**	<0.5	<5	---	---	---	---	**37**
	11/19/99	UNKL/601	<0.5	---	<0.5	**40**	<0.5	<0.5	**4.2**	<0.5	<5	---	---	---	---	**44**
	11/19/99	UNKL/601 FD	<0.5	<0.5	<0.5	**40**	<0.5	<0.5	**4.2**	<0.5	<5	---	---	---	---	**44**
	11/30/00	UNKL/601	<0.5	<0.5	<0.5	**24**	**1.1**	<0.5	**27**	<0.5	<5	---	---	---	---	**52**

Table 1. Chemical Analytic Results for Volatile Organic Compounds in Groundwater - Former Intel Mountain View Facility, Mountain View, California

Well ID	Sampling Date	Lab/Analysis	1,1-DCA	1,2-DCA	1,1-DCE	cis-1,2-DCE	Trans-1,2-DCE	1,1,1-TCA	TCE	Vinyl Chloride	Freon 113	Ethyl benzene	Xylenes	Benzene	Toluene	Total VOCs
			<< micrograms per liter (ug/L) >>													
M-5B1	11/30/00	UNKL/601 FD	<0.5	<0.5	<0.5	**24**	**1.1**	<0.5	**26**	<0.5	<5	---	---	---	---	**51**
	11/21/01	UNKL/601	**0.6**	<0.5	<0.5	**32**	**2.1**	<0.5	**34**	**0.7**	<5	---	---	---	---	**69**
	11/21/01	UNKL/601 FD	**0.6**	<0.5	<0.5	**33**	**2.1**	<0.5	**35**	**0.7**	<5	---	---	---	---	**71**
	11/15/02	CTB/8260B	<0.5	<0.5	<0.5	**11**	**0.5**	<0.5	**12**	<0.5	<5.0	---	---	---	---	**24**
	11/15/02	CTB/8260B FD	<0.5	<0.5	<0.5	**10**	<0.5	<0.5	**11**	<0.5	<5.0	---	---	---	---	**21**
	02/17/04	CTB/8260B	<0.5	<0.5	<0.5	**6**	<0.5	<0.5	**4**	<0.5	<0.5	---	---	---	---	**10**
	02/17/04	CTB/8260B FD	<0.5	<0.5	<0.5	**7.3**	**0.6**	<0.5	**5.1**	<0.5	<0.5	---	---	---	---	**13**
	11/16/04	CTB/8260B	**1.5**	<0.5	**0.7**	**96**	**9.6**	<0.5	**64**	**4.2**	<0.5	---	---	---	---	**176**
	11/29/05	CTB/8260B	**1.4**	<0.8	<0.8	**110**	**9.5**	<0.8	**60**	**4.5**	<0.8	---	---	---	---	**185**
	11/27/06	CTB/8260B	<1.3	<1.3	<1.3	**130**	**15**	<1.3	**53**	**4.8**	<1.3	---	---	---	---	**203**
	11/26/07	CTB/8260B	**1.7**	<0.5	**0.8**	**110**	**17**	<0.5	**97**	**5.6**	<0.5	---	---	---	---	**232**
	12/10/08	CTB/8260B	**1.5**	<0.5	**0.6**	**100**	**15**	<0.5	**62**	**5**	<0.5	---	---	---	---	**184**
	12/21/09	CTB/8260B	**1.4**	<0.7	<0.7	**140**	**20**	<0.7	**50**	**3.1**	<2.9	---	---	---	---	**215**
	10/17/11	CTB/8260B	**1.1**	<1.0	<1.0	**95**	**15**	<1.0	**36**	**2.5**	<4.0	---	---	---	---	**150**
M-6A	01/14/87	CC/601	**110**	<10	**50**	**370**	<10	**16**	**1,100**	<10	**150**	---	---	---	---	**1,796**
	01/30/87	CC/601	**100**	<1	**58**	**420**	<1	**21**	**1,300**	**8**	**240**	---	---	---	---	**2,147**
	02/13/87	CC/601	**95**	<5	**44**	**400**	<5	**16**	**1,100**	<5	**230**	---	---	---	---	**1,885**
	02/26/87	CC/601	**70**	<5	**29**	**310**	<5	**12**	**1,500**	<5	**150**	---	---	---	---	**2,071**
	03/27/87	CC/601	**58**	<5	**23**	**290**	<5	**10**	**680**	<5	**100**	---	---	---	---	**1,161**
	04/24/87	CC/601	**99**	<0.5	**54**	**360**	<0.5	**19**	**680**	**9.8**	**170**	---	---	---	---	**1,393**
	05/28/87	CC/601	**110**	<20	**90**	**270**	<20	<20	**1,100**	<20	**120**	---	---	---	---	**1,690**
	06/24/87	CC/601	**81**	<10	**41**	**260**	<10	**16**	**1,000**	<10	**76**	---	---	---	---	**1,474**
	07/23/87	CC/601	**70**	<10	**40**	**230**	<10	**20**	**960**	**5**	**110**	---	---	---	---	**1,435**
	08/26/87	CC/601	**50**	<10	**30**	**160**	<10	<10	**550**	<5	**70**	---	---	---	---	**860**
	11/24/87	CC/624	**88**	<1	**30**	**140**	---	**15**	**750**	<1	**120**	<1	<1	**14**	**330**	**1,487**
	12/21/87	CC/601	**69**	<0.5	**29**	**270**	---	**9.2**	**850**	**4.3**	**160**	---	---	---	---	**1,393**
	02/24/88	CC/601	**110**	<5	**24**	**250**	<5	**11**	**900**	<5	**250**	---	---	---	---	**1,545**
	04/28/88	CC/601	**100**	<0.5	**35**	**180**	---	**8.7**	**>430**	**4.2**	**160**	---	---	---	---	**>919**
	04/28/88	CC/601 LD1	**80**	<10	**20**	**140**	---	<10	**880**	<10	**200**	---	---	---	---	**1,320**
	07/29/88	CC/601,2	**110**	<0.5	**38**	**160**	---	**8.7**	**780**	**3.4**	**89**	**2**	**6.7**	<0.5	<0.5	**1,200**
	07/29/88	CC/601,2 LD	**110**	<0.5	**33**	**160**	---	**8**	**800**	**4**	**80**	**3**	**10**	<2	<2	**1,210**
	09/29/88	CC/601	**110**	<0.5	**36**	**110**	---	**7.7**	**860**	**3**	**100**	---	---	---	---	**1,228**
	11/22/88	CC/601	**120**	**0.9**	**43**	**200**	---	**7.4**	**1,000**	**3.6**	**130**	---	---	---	---	**1,506**
	01/26/89	CC/601	**130**	<50	<50	**130**	<50	<50	**540**	<50	<50	---	---	---	---	**800**
	01/26/89	CC/601 LD1	**120**	<20	**30**	**130**	<20	<20	**770**	<20	**70**	---	---	---	---	**1,120**
	03/23/89	CC/601	**60**	<0.5	**24**	**140**	**0.9**	**7.8**	**790**	**3.4**	**51**	---	---	---	---	**1,078**
	03/23/89	CC/601 LD1	**77**	<5	**24**	**94**	<5	**8**	**320**	<5	**68**	---	---	---	---	**591**
	05/25/89	CC/601	**110**	<1	**48**	**160**	<1	**8**	**600**	<1	**90**	---	---	---	---	**1,016**

Table 1. Chemical Analytic Results for Volatile Organic Compounds in Groundwater - Former Intel Mountain View Facility, Mountain View, California

Well ID	Sampling Date	Lab/Analysis	1,1-DCA	1,2-DCA	1,1-DCE	cis-1,2-DCE	Trans-1,2-DCE	1,1,1-TCA	TCE	Vinyl Chloride	Freon 113	Ethyl benzene	Xylenes	Benzene	Toluene	Total VOCs
			<< micrograms per liter (ug/L) >>													
M-6A	07/27/89	CC/601	**120**	<5	**44**	**160**	<5	**8**	**630**	<5	**90**	---	---	---	---	**1,052**
	10/26/89	IT/601	**140**	<10	**30**	**210**	<10	<10	**1,000**	<10	**90**	---	---	---	---	**1,470**
	01/25/90	IT/601	**150**	<10	**38**	**180**	<10	<10	**1,100**	<10	**120**	---	---	---	---	**1,588**
	04/26/90	IT/601	**130**	<10	**63**	**205**	<10	<10	**940**	<10	**120**	---	---	---	---	**1,458**
	07/26/90	IT/601	**134**	<10	**33**	**200**	<10	<10	**850**	<10	**95**	---	---	---	---	**1,312**
	10/25/90	IT/601	**130**	<20	**34**	**220**	<20	<20	**1,000**	<20	**33**	---	---	---	---	**1,417**
	01/30/91	IT/601	**130**	<20	**26**	**250**	<20	<20	**910**	<20	**40**	---	---	---	---	**1,356**
	04/25/91	IT/601	**140**	<10	**25**	**170**	<10	<10	**820**	<10	<10	---	---	---	---	**1,155**
	07/25/91	IT/601	**150**	<20	**53**	**190**	<20	<20	**1,100**	<20	**37**	---	---	---	---	**1,530**
	10/24/91	IT/601	**130**	<10	**32**	**220**	<10	<10	**920**	<10	<10	---	---	---	---	**1,302**
	01/23/92	IT/601	**140**	<20	**46**	**210**	<20	<20	**1,100**	<20	**44**	---	---	---	---	**1,540**
	04/23/92	CTB/8010	**190**	<20	**61**	**200**	<20	<20	**1,100**	<40	**72**	---	---	---	---	**1,623**
	07/23/92	CTB/8010	**160**	<20	**40**	**220**	<20	<20	**1,000**	<40	**30**	---	---	---	---	**1,450**
	10/22/92	CTB/8010	**130**	<10	**40**	**170**	<10	<10	**840**	<20	**50**	---	---	---	---	**1,230**
	01/28/93	CTB/8010	**140**	<10	**40**	**170**	<10	<10	**910**	<20	**50**	---	---	---	---	**1,310**
	04/22/93	CTB/8010	**150**	<20	**40**	**230**	<10	<20	**1,100**	<30	**40**	---	---	---	---	**1,560**
	07/22/93	CTB/8010	**150**	<20	**40**	**190**	<20	<20	**1,200**	<40	**30**	---	---	---	---	**1,610**
	11/18/93	CTB/8010	**120**	<20	**40**	**130**	<20	<20	**870**	<30	**40**	---	---	---	---	**1,200**
	01/27/94	CTB/8010	**90**	<10	**20**	**90**	<10	<10	**740**	<20	**20**	---	---	---	---	**960**
	04/28/94	CTB/8010	**140**	<10	**33**	**140**	<10	<10	**700**	<20	**50**	---	---	---	---	**1,063**
	07/28/94	CTB/8010	**100**	<10	**30**	**100**	<10	<10	**790**	<20	**30**	---	---	---	---	**1,050**
	10/27/94	CTB/8010	**93**	<5	**30**	**90**	<5	<5	**660**	<10	**31**	---	---	---	---	**904**
	03/14/95	CTB/8010	**89**	<5	**30**	**80**	<5	<5	**610**	<10	**29**	---	---	---	---	**838**
	07/28/95	CTB/8010	**89**	<10	**24**	**93**	<10	<10	**710**	<20	**16**	---	---	---	---	**932**
	01/25/96	CTB/8240	**85**	<1	**22**	**72**	<1	**2.6**	**500**	**3**	**21**	---	---	---	---	**706**
	07/30/96	CTB/8240	**72**	<1	**20**	**58**	<1	**2.6**	**460**	**1.6**	**16**	---	---	---	---	**630**
	01/21/97	CTB/8260	**59**	<0.5	**17**	**49**	<0.5	**2**	**390**	**1.5**	**14**	---	---	---	---	**535**
	04/16/97	SAL/8010	**53**	<10	**12**	**46**	<10	<10	**370**	<10	---	---	---	---	---	**481**
	01/29/98	EALY/8010	**2.6**	<0.5	<0.5	**2.5**	<0.5	<0.5	**16**	<0.5	<0.5	---	---	---	---	**22**
	07/30/98	EALY/8010	**52**	<5	**15**	**59**	<5	<5	**350**	<5	<5	---	---	---	---	**484**
	01/21/99	EALY/8010	**71**	<2.5	**23**	**51**	<2.5	<2.5	**400**	<2.5	**18**	---	---	---	---	**563**
	07/07/99	EALY/8010	<10	<10	<10	<10	<10	<10	**210**	<10	<10	---	---	---	---	**210**
	01/06/00	EALY/8010,20	**59**	<5	**14**	**49**	<5	<5	**290**	<5	<5	---	---	---	---	**418**
	07/11/00	EALY/8010,20	**51**	<2.5	**13**	**47**	<2.5	<2.5	**230**	<2.5	**18**	---	---	---	---	**359**
	01/10/01	EALY/8010,20	**45**	<2.5	**12**	**42**	<2.5	<2.5	**240**	<2.5	**8.3 B**	---	---	---	---	**347**
	01/11/02	STCL/8021B	**53**	<5	**14**	**54**	<5	<5	**270**	<5	<5	---	---	---	---	**391**
	01/14/03	STCL/8260B	**43**	<2	**12**	**44**	<2	<2	**170**	<2	**4**	---	---	---	---	**273**
	01/21/04	STCL/8260B	**31**	<1	**9.6**	**36**	<1	<1	**110**	**2.1**	**2.9**	---	---	---	---	**192**
	01/24/05	STCL/8260B	**22**	<0.5	**5.9**	**22**	<0.5	<0.5	**68**	**2.3**	**2.3**	---	---	---	---	**123**

Table 1. Chemical Analytic Results for Volatile Organic Compounds in Groundwater - Former Intel Mountain View Facility, Mountain View, California

Well ID	Sampling Date	Lab/Analysis	1,1-DCA	1,2-DCA	1,1-DCE	cis-1,2-DCE	Trans-1,2-DCE	1,1,1-TCA	TCE	Vinyl Chloride	Freon 113	Ethyl benzene	Xylenes	Benzene	Toluene	Total VOCs
			<< micrograms per liter (ug/L) >>													
M-6A	11/21/05	CTB/8260B	**3.3**	<0.5	**0.5**	**2.1**	<0.5	<0.5	**5.2**	<0.5	**2.4**	---	---	---	---	**14**
	07/17/06	CTB/8260B	**0.8**	<0.5	<0.5	<0.5	<0.5	<0.5	**0.9**	<0.5	**2.2**	---	---	---	---	**4**
	08/30/06	CTB/8260B	**4.5**	<0.5	**1.4**	**4.9**	<0.5	<0.5	**15**	**1.3**	**2.4**	---	---	---	---	**30**
	09/26/06	CTB/8260B	**5**	<0.5	**2.1**	**5.6**	<0.5	<0.5	**21**	**1.7**	**2.4**	---	---	---	---	**38**
	10/25/06	CTB/8260B	**3.9**	<0.5	**1.6**	**4.8**	<0.5	<0.5	**16**	**1.6**	**2**	---	---	---	---	**30**
	11/27/06	CTB/8260B	**1.2**	<0.5	<0.5	**0.6**	<0.5	<0.5	**2.3**	<0.5	**4.3**	---	---	---	---	**8**
	01/24/07	CTB/8260B	**0.6**	<0.5	<0.5	<0.5	<0.5	<0.5	**1**	<0.5	**6.2**	---	---	---	---	**8**
	04/24/07	CTB/8260B	**1.4**	<0.5	<0.5	**1**	<0.5	<0.5	**3.3**	<0.5	**2.3**	---	---	---	---	**8**
	07/25/07	CTB/8260B	**1.5**	<0.5	<0.5	**1.1**	<0.5	<0.5	**4.7**	**0.6**	**1.7**	---	---	---	---	**10**
	11/26/07	CTB/8260B	**1.8**	<0.5	<0.5	**0.8**	<0.5	<0.5	**3.9**	**0.7**	**2.4**	---	---	---	---	**10**
	05/20/08	CTB/8260B	<0.5	<0.5	<0.5	<0.5	<0.5	<0.5	<0.5	<0.5	**1.1**	---	---	---	---	**1**
	12/10/08	CTB/8260B	<0.5	<0.5	<0.5	<0.5	<0.5	<0.5	**0.7**	<0.5	**2.7**	---	---	---	---	**3**
	07/06/09	CTB/8260B	<0.5	<0.5	<0.5	<0.5	<0.5	<0.5	<0.5	<0.5	**1.8**	---	---	---	---	**2**
	12/17/09	CTB/8260B	**0.5**	<0.5	<0.5	<0.5	<0.5	<0.5	<0.5	<0.5	**2.7**	---	---	---	---	**3**
	12/16/10	CTB/8260B	<0.5	<0.5	<0.5	<0.5	<0.5	<0.5	<0.5	<0.5	<2.0	---	---	---	---	ND
	10/17/11	CTB/8260B	<0.5	<0.5	<0.5	<0.5	<0.5	<0.5	<0.5	<0.5	<2.0	---	---	---	---	ND
	10/23/12	CTB/8260B	**0.6**	<0.5	<0.5	<0.5	<0.5	<0.5	<0.5	<0.5	<2.0	<0.5	<1.0	<0.5	<0.5	**0.6**
	10/18/13	CTB/8260B	<0.5	<0.5	<0.5	<0.5	<0.5	<0.5	<0.5	<0.5	<2.0	<0.5	<1.0	<0.5	<0.5	ND
M-6B1	10/16/86	BCE/SP	**73**	<10	**25**	---	**465**	**17**	**1,900**	<10	**130**	<10	<10	<10	<10	**2,610**
	10/16/86	CC/601,2	**91**	<1	**22**	**740**	<1	**20**	**1,800**	**29**	**20**	<1	<1	<1	**2**	**2,726**
	01/14/87	BCE/601,2	**58**	<10	**26**	---	**520**	<10	**1,400**	<10	**150**	<10	<10	<10	<10	**2,154**
	01/14/87	CC/601,2	**100**	<10	**70**	**1,200**	<10	<10	**2,900**	**70**	**210**	<10	<10	<10	<20	**4,550**
	01/14/87	CC/601,2 FD	**130**	<1	**91**	**1,200**	<1	**11**	**2,600**	**66**	**260**	<1	<1	<1	<2	**4,358**
	01/30/87	BCE/SP	**72**	<25	**31**	---	**660**	<25	**3,800**	<25	**250**	---	---	---	---	**4,813**
	01/30/87	CC/601	**110**	**3**	**78**	**1,400**	<1	**9**	**3,100**	**130**	**320**	---	---	---	---	**5,150**
	01/30/87	CC/601 FD	**89**	**1**	**65**	**1,200**	<1	**7**	**2,600**	**120**	**260**	---	---	---	---	**4,342**
	02/13/87	BCE/SP	**99**	<10	**39**	---	**690**	**15**	**1,600**	<10	**130**	---	---	---	---	**2,573**
	02/13/87	CC/601 FD	**77**	<5	**40**	**1,000**	<5	**5**	**2,100**	**29**	**240**	---	---	---	---	**3,491**
	02/13/87	CC/601 LD1	**84**	<5	**43**	**1,100**	<5	**6**	**2,200**	**19**	**260**	---	---	---	---	**3,712**
	02/25/87	BCE/601	**77**	<10	**44**	---	**1,100**	**13**	**1,500**	**24**	**190**	---	---	---	---	**2,948**
	02/25/87	CC/601 FD	**67**	<5	**41**	**1,100**	<5	**4**	**2,100**	**21**	**170**	---	---	---	---	**3,503**
	02/25/87	CC/601 LD1	**63**	<5	**34**	**930**	<5	<5	**2,000**	**20**	**180**	---	---	---	---	**3,227**
	03/30/87	BCE/SP	**96**	<25	**36**	---	**1,700**	<5	**3,900**	<25	<25	---	---	---	---	**5,732**
	03/30/87	CC/601	**63**	<5	**26**	**930**	<5	<5	**2,100**	<5	**20**	---	---	---	---	**3,139**
	03/30/87	CC/601 FD	**58**	<5	**26**	**930**	<5	<5	**2,000**	<5	**40**	---	---	---	---	**3,054**
	04/24/87	BCE/601	**100**	<25	**100**	---	**1,800**	<25	**5,000**	**70**	**250**	---	---	---	---	**7,320**
	04/24/87	CC/601	**110**	<5	**60**	**1,100**	<5	<5	**2,100**	**100**	**110**	---	---	---	---	**3,580**
	04/24/87	CC/601 FD	**110**	<5	**70**	**940**	<5	<5	**2,900**	**94**	**100**	---	---	---	---	**4,214**

Table 1. Chemical Analytic Results for Volatile Organic Compounds in Groundwater - Former Intel Mountain View Facility, Mountain View, California

Well ID	Sampling Date	Lab/Analysis	1,1-DCA	1,2-DCA	1,1-DCE	cis-1,2-DCE	Trans-1,2-DCE	1,1,1-TCA	TCE	Vinyl Chloride	Freon 113	Ethyl benzene	Xylenes	Benzene	Toluene	Total VOCs
			<< micrograms per liter (ug/L) >>													
M-6B1	05/27/87	BCE/SP	52	<25	46	---	1,000	<25	3,500	<25	<25	---	---	---	---	4,598
	05/27/87	CC/601	90	<20	110	790	<20	<20	3,000	70	100	---	---	---	---	4,160
	05/27/87	CC/601 FD	70	<20	100	680	<20	<20	2,300	60	90	---	---	---	---	3,300
	06/24/87	BCE/SP	94	<25	84	---	2,600	<25	3,400	<25	190	---	---	---	---	6,416
	06/24/87	CC/601	110	<1	72	700	4	6	>1,600	110	120	---	---	---	---	>2,723
	06/24/87	CC/601 FD	97	<10	54	770	<10	<10	2,700	77	130	---	---	---	---	3,828
	06/24/87	CC/601 LD1	92	<10	59	690	<10	<10	2,800	89	110	---	---	---	---	3,840
	07/23/87	BCE/SP	85	<25	37	---	2,000	<25	4,000	34	160	---	---	---	---	6,316
	07/23/87	CC/601	70	<10	40	650	30	<10	2,500	40	100	---	---	---	---	3,430
	07/23/87	CC/601 FD	40	<10	<10	470	<10	30	1,700	40	40	---	---	---	---	2,320
	07/23/87	CC/601 LD1	80	<50	<50	730	<50	<50	3,300	<50	90	---	---	---	---	4,200
	08/26/87	BCE/SP	150	<25	90	---	1,500	<25	4,900	<25	94	---	---	---	---	6,734
	08/26/87	CC/601	50	<20	90	910	<20	<20	1,900	240	180	---	---	---	---	3,370
	08/26/87	CC/601 FD	80	<5	67	1,700	<5	<5	3,100	1,000	130	---	---	---	---	6,077
	11/24/87	BCE/601	88	<10	42	---	920	<10	1,700	<10	62	---	---	---	---	2,812
	11/24/87	CC/601,2 FD	<1	<1	<1	<1	---	<1	<1	780	59	<1	<1	1.7	38	879
	11/24/87	CC/624	140	<1	75	850	---	4.6	<1	270	62	<1	<1	9.4	180	1,591
	12/21/87	BCE/SP	110	<25	28	---	1,500	<25	4,400	<25	380	---	---	---	---	6,418
	12/21/87	CC/601	120	0.9	55	1,300	---	2	3,300	110	95	---	---	---	---	4,984
	12/21/87	CC/601 FD	110	<0.5	48	1,200	---	1.9	3,100	99	80	---	---	---	---	4,640
	02/25/88	BCE/SP	120	<25	37	---	1,400	<25	3,000	<25	<25	---	---	---	---	4,557
	02/25/88	CC/601	110	<10	40	1,400	<10	<10	2,300	10	40	---	---	---	---	3,900
	04/28/88	BCE/SP	120	<25	48	---	1,700	<25	3,300	<25	140	---	---	---	---	5,308
	04/28/88	CC/601	130	<0.5	52	>630	---	1.4	>630	37	74	---	---	---	---	>1,555
	04/28/88	CC/601 FD	120	<0.5	48	>590	---	1.4	>580	34	63	---	---	---	---	>1,437
	04/28/88	CC/601 LD1	110	<20	40	1,100	---	<20	3,000	20	80	---	---	---	---	4,350
	04/28/88	CC/601 LD2	100	<20	40	950	---	<20	2,700	20	<200	---	---	---	---	3,810
	07/29/88	BCE/601,2	120	<25	39	---	1,200	<25	3,000	<25	79	<25	<25	<25	<25	4,438
	07/29/88	CC/601	97	<0.5	44	<0.5	---	2.8	1,600	24	32	---	---	---	---	1,801
	07/29/88	CC/601 FD	96	<0.5	43	720	---	2.7	1,700	22	31	---	---	---	---	2,616
	07/29/88	CC/601 LD1	99	<2	44	<2	---	3	1,900	24	33	---	---	---	---	2,103
	07/29/88	CC/601 LD2	100	<2	43	820	---	4	2,000	25	32	---	---	---	---	3,024
	09/29/88	BCE/SP	77	<10	32	---	470	<10	1,600	<10	28	<10	<10	<10	<10	2,207
	09/29/88	CC/601,2	68	<0.5	27	600	---	2.3	1,300	13	17	<0.5	<0.5	<0.5	<0.5	2,028
	09/29/88	CC/601,2 FD	64	<0.5	27	570	---	2.3	1,200	12	19	<0.5	<0.5	<0.5	<0.5	1,895
	11/22/88	CC/601	65	0.6	29	520	---	2.1	1,200	18	21	---	---	---	---	1,856
	11/22/88	CC/601 FD	62	0.6	28	510	---	1.9	1,200	18	20	---	---	---	---	1,841
	11/22/88	CTB/SP	72	<1	44	450	1.3	<1	1,100	<1	42	---	---	---	---	1,709
	01/26/89	CC/601	80	<50	<50	340	<50	<50	930	<50	<50	---	---	---	---	1,350

Table 1. Chemical Analytic Results for Volatile Organic Compounds in Groundwater - Former Intel Mountain View Facility, Mountain View, California

Well ID	Sampling Date	Lab/Analysis	1,1-DCA	1,2-DCA	1,1-DCE	cis-1,2-DCE	Trans-1,2-DCE	1,1,1-TCA	TCE	Vinyl Chloride	Freon 113	Ethyl benzene	Xylenes	Benzene	Toluene	Total VOCs
			<< micrograms per liter (ug/L) >>													
M-6B1	01/26/89	CC/601 FD	**80**	<50	<50	**300**	<50	<50	**720**	<50	<50	---	---	---	---	**1,100**
	01/26/89	CTB/SP	<50	<50	<50	**470**	<50	<50	**1,100**	<50	<50	---	---	---	---	**1,570**
	03/23/89	CC/601	**28**	**0.7**	**21**	**520**	**1.4**	**2.5**	**920**	**14**	**17**	---	---	---	---	**1,525**
	03/23/89	CC/601 FD	**50**	<5	**22**	**220**	<5	<5	**1,000**	**12**	**14**	---	---	---	---	**1,318**
	03/23/89	CC/601 LD1	**54**	<5	**25**	**250**	<5	<5	**450**	**11**	**19**	---	---	---	---	**809**
	03/24/89	CTB/601	**67**	<10	**11**	**840**	<10	**21**	**1,780**	<10	<10	---	---	---	---	**2,719**
	05/25/89	CC/601	**50**	<2	**24**	**320**	<2	**3**	**640**	<2	<10	---	---	---	---	**1,037**
	05/25/89	CC/601 FD	**58**	<2	**28**	**420**	<2	**2**	**740**	<2	<10	---	---	---	---	**1,248**
	05/25/89	CTB/601,2	**74**	<10	**23**	**530**	---	<10	**1,200**	<10	**46**	<10	<10	<10	<10	**1,873**
	07/27/89	CC/601	**52**	<0.5	**29**	**240**	**0.7**	**1.8**	**>230**	**2.2**	**11**	---	---	---	---	**>567**
	07/27/89	CC/601 FD	**40**	<5	**22**	**290**	<5	**5**	**510**	<5	<20	---	---	---	---	**867**
	07/27/89	CC/601 LD1	**49**	<2	**21**	**340**	<2	**3**	**480**	**13**	**20**	---	---	---	---	**926**
	07/27/89	CTB/601	**28**	<10	<10	**310**	---	<10	**930**	<10	<10	---	---	---	---	**1,268**
	10/26/89	CTB/601	**42**	<2	**17**	**240**	---	**3**	**650**	**36**	**5**	<2	<2	<2	<2	**993**
	10/26/89	IT/601	**37**	<10	**14**	**300**	<5	<10	**720**	**7**	**6**	---	---	---	---	**1,084**
	10/26/89	IT/601 FD	**39**	<5	**15**	**290**	<5	<5	**650**	**9**	**6**	---	---	---	---	**1,009**
	01/25/90	CTB/601	**28**	<1	**13**	**200**	---	**1.3**	**430**	**11**	<1	---	---	---	---	**683**
	01/25/90	IT/601	**29**	<5	**12**	**150**	<10	<5	**530**	**8.6**	<5	---	---	---	---	**730**
	01/25/90	IT/601 FD	**30**	<5	**12**	**220**	<5	<5	**520**	**8.6**	<5	---	---	---	---	**791**
	04/26/90	CTB/601,2	**15**	<1	**9.2**	**130**	---	<1	**280**	**5.8**	<1	<1	<1	<1	<1	**440**
	04/26/90	IT/601	**24**	<5	**14**	**150**	<5	<5	**400**	**5**	<5	---	---	---	---	**593**
	04/26/90	IT/601 FD	**24**	<5	**9.6**	**160**	<5	<5	**400**	**6.3**	<5	---	---	---	---	**600**
	07/26/90	CTB/601	**16**	<2	**4.4**	**150**	---	<2	**260**	<4	<2	---	---	---	---	**430**
	07/26/90	IT/601	**21**	<5	**7.7**	**130**	<5	<5	**360**	**5**	<5	---	---	---	---	**524**
	07/26/90	IT/601 FD	<5	<5	**7.5**	**130**	<5	<5	**360**	<5	<5	---	---	---	---	**498**
	10/25/90	CTB/601	**16**	<1	**8.5**	**110**	---	**1.5**	**220**	**1.8**	**4.6**	---	---	---	---	**362**
	10/25/90	IT/601	**15**	<5	**5.1**	**130**	<5	<5	**350**	<5	<5	---	---	---	---	**500**
	10/25/90	IT/601 FD	**14**	<5	<5	**120**	<5	<5	**320**	<5	<5	---	---	---	---	**454**
	01/30/91	CTB/601	**13**	<1	**8.8**	**95**	---	<1	**220**	<2	**6.1**	---	---	---	---	**343**
	01/30/91	IT/601	**14**	<5	<5	**120**	<10	<5	**340**	<5	<5	---	---	---	---	**474**
	01/30/91	IT/601 FD	**12**	<5	**4.8**	**120**	<5	<5	**330**	<5	<5	---	---	---	---	**467**
	04/25/91	CTB/601	**19**	<1	**7**	**130**	<1	<1	**370**	<2	<1	---	---	---	---	**526**
	04/25/91	IT/601	**15**	<3	**4.3**	**110**	<3	<3	**280**	<3	<3	---	---	---	---	**409**
	04/25/91	IT/601	**16**	<3	**4.3**	**110**	<3	<3	**280**	<3	<3	---	---	---	---	**410**
	07/25/91	CTB/601	**21**	<5	<5	**130**	<5	<5	**290**	<10	<5	---	---	---	---	**441**
	07/25/91	IT/601	**10**	<5	<5	**74**	<5	<5	**260**	<5	<5	---	---	---	---	**344**
	07/25/91	IT/601 FD	**17**	<5	<5	**81**	<5	<5	**280**	<5	<5	---	---	---	---	**378**
	10/24/91	CTB/601	**13**	<5	**5.6**	**95**	<5	<5	**250**	<5	<5	---	---	---	---	**364**
	10/24/91	IT/601	**14**	<3	**4.2**	**100**	<3	**3.1**	**250**	<3	**14**	---	---	---	---	**385**

Table 1. Chemical Analytic Results for Volatile Organic Compounds in Groundwater - Former Intel Mountain View Facility, Mountain View, California

Well ID	Sampling Date	Lab/Analysis	1,1-DCA	1,2-DCA	1,1-DCE	cis-1,2-DCE	Trans-1,2-DCE	1,1,1-TCA	TCE	Vinyl Chloride	Freon 113	Ethyl benzene	Xylenes	Benzene	Toluene	Total VOCs
			<< micrograms per liter (ug/L) >>													
M-6B1	10/24/91	IT/601 FD	13	<3	4.3	97	<3	5.2	250	<3	14	---	---	---	---	384
	01/23/92	CTB/601	15	<5	6.8	98	<5	<5	270	<10	<5	<5	<5	<5	<5	390
	01/23/92	IT/601	14	<3	7	100	<3	4	290	3	3	---	---	---	---	421
	01/23/92	IT/601 FD	13	<3	6	84	<3	4	280	<3	3	---	---	---	---	390
	04/23/92	CC/8260	17	<0.5	9	79	<0.5	1.5	300	6.5	<0.5	---	---	---	---	413
	04/23/92	CTB/601	16	<4	9	91	<4	<4	270	<8	<4	---	---	---	---	386
	04/23/92	CTB/8010	15	<4	8	89	<4	<4	260	<8	<4	---	---	---	---	372
	07/23/92	CC/8260	15	<0.5	9	70	<0.5	2	230	3	5	---	---	---	---	334
	07/23/92	CTB/601	12	<4	4	92	<4	<4	250	<8	<4	---	---	---	---	358
	07/23/92	CTB/8010	11	<4	4	88	<4	<4	240	<8	<4	---	---	---	---	343
	10/22/92	CC/8260	13	<0.5	10	75	<0.5	1.9	210	5.7	<10	---	---	---	---	316
	10/22/92	CTB/601	9	<4	4	77	<4	<4	230	<8	<4	---	---	---	---	320
	10/22/92	CTB/8010	9	<4	<4	76	<4	<4	220	<8	<4	---	---	---	---	305
	01/28/93	CC/8260	12	<0.5	6	70	<0.5	2	230	2.7	<10	<0.5	<0.5	<0.5	<1	323
	01/28/93	CTB/8010	8	<4	<4	63	<4	<4	210	<4	<4	---	---	---	---	281
	01/28/93	CTB/8010 FD	9	<4	<4	65	<4	<4	210	<4	<4	---	---	---	---	284
	04/22/93	CC/8260	8.9	<0.5	5.8	52	<0.5	1.4	190	1.4	<10	---	---	---	---	260
	04/22/93	CTB/8010	10	<4	6	90	<4	<4	260	<8	<4	---	---	---	---	366
	04/22/93	CTB/8010 FD	11	<4	6	99	<4	<4	290	<8	<4	---	---	---	---	406
	07/22/93	CC/8260	9	<1	3	57	<1	<1	210	<1	<10	<1	<1	<1	<1	279
	07/22/93	CTB/8010	15	<2	7	100	<2	<2	310	<4	<2	---	---	---	---	432
	07/22/93	CTB/8010 FD	15	<2	7	99	<2	<2	320	<4	<2	---	---	---	---	441
	11/18/93	CC/601	13	<0.5	5.9	62	<0.5	1.4	240	3.3	<5	---	---	---	---	326
	11/18/93	CTB/8010	20	<4	9	90	<4	<4	290	<8	<4	---	---	---	---	409
	11/18/93	CTB/8010 FD	22	<4	9	99	<4	<4	310	<8	<4	---	---	---	---	440
	01/27/94	CC/8260	15	<1	6.1	70	<1	<1	200	5.1	<1	---	---	---	---	296
	01/27/94	CTB/8010	16	<3	4	75	<3	<3	240	<6	<3	---	---	---	---	335
	01/27/94	CTB/8010 FD	18	<3	5	84	<3	<3	260	<6	<3	---	---	---	---	367
	04/28/94	CC/8260	19	<0.5	7.9	79	<0.5	<0.5	230	8.3	<5	---	---	---	---	344
	04/28/94	CTB/8010	22	<1	8	77	<1	2	230	11	4	---	---	---	---	354
	04/28/94	CTB/8010 FD	24	<5	8	77	<5	<5	270	11	<5	---	---	---	---	390
	07/28/94	CTB/8010	19	<5	6	83	<5	<5	230	<10	<5	---	---	---	---	338
	07/28/94	CTB/8010 FD	19	<5	<5	79	<5	<5	240	<10	<5	---	---	---	---	338
	07/28/94	P/8010	27	<0.5	13	100	<0.5	1.4	200	17	<5	---	---	---	---	358
	10/27/94	CTB/8010	24	<2	9	83	<2	<2	210	10	<3	---	---	---	---	336
	10/27/94	CTB/8010 FD	23	<2	9	83	<2	<2	200	9	3	---	---	---	---	327
	10/27/94	P/601	23	<0.5	7.3	110	<0.5	1.5	250	9.8	<5	---	---	---	---	402
	03/14/95	CTB/8010	27	<2	11	100	<2	<2	240	13	2.8	---	---	---	---	394
	03/14/95	CTB/8010 FD	26	<2	11	98	<2	<2	230	13	2.7	---	---	---	---	381

Table 1. Chemical Analytic Results for Volatile Organic Compounds in Groundwater - Former Intel Mountain View Facility, Mountain View, California

Well ID	Sampling Date	Lab/Analysis	1,1-DCA	1,2-DCA	1,1-DCE	cis-1,2-DCE	Trans-1,2-DCE	1,1,1-TCA	TCE	Vinyl Chloride	Freon 113	Ethyl benzene	Xylenes	Benzene	Toluene	Total VOCs
			<< micrograms per liter (ug/L) >>													
M-6B1	03/14/95	P/601	25	<0.5	9.2	106	<0.5	0.86	250	9.7	6.8	---	---	---	---	408
	05/20/08	CTB/8260B	2.7	<0.5	0.7	12	<0.5	<0.5	38	<0.5	<0.5	---	---	---	---	53
	12/21/09	CTB/8260B	1.3	<0.5	<0.5	5.3	<0.5	<0.5	17	<0.5	<2.0	---	---	---	---	24
	12/17/10	CTB/8260B	1.2	<0.5	<0.5	3.4	<0.5	<0.5	15	<0.5	<2.0	---	---	---	---	20
	10/17/11	CTB/8260B	1	<0.5	<0.5	3.5	<0.5	<0.5	12	<0.5	<2.0	---	---	---	---	17
	10/22/12	CTB/8260B	5.4	<0.5	2.6	22	<0.5	<0.5	68	<0.5	<2.0	---	---	---	---	98
	03/29/13	CTB/8260B	2.2	<0.5	0.6	6.7	<0.5	<0.5	21	<0.5	<2.0	---	---	---	---	31
	10/18/13	CTB/8260B	<0.5	<0.5	<0.5	2.4	<0.5	<0.5	7.5	<0.5	<2.0	---	---	---	---	10
M-8A	10/16/86	BCE/SP	6.1	<2	4.6	---	110	9	290	<2	48	<2	<2	<2	<2	468
	10/16/86	CC/601,2	<1	<1	13	160	<1	14	390	<1	28	<1	<1	<1	<2	605
	01/14/87	CC/601	4	<1	22	170	<1	18	350	<1	120	---	---	---	---	684
	01/30/87	CC/601	3	<1	23	180	<1	17	410	<1	150	---	---	---	---	783
	02/17/87	CC/601	<5	<5	10	136	<5	11	400	<5	94	---	---	---	---	651
	02/26/87	CC/601	<5	<5	12	150	<5	10	350	<5	95	---	---	---	---	617
	03/27/87	CC/601	<1	<1	27	89	<1	12	<1	<1	30	---	---	---	---	158
	04/24/87	CC/601	<5	<5	5	150	<5	13	420	<5	20	---	---	---	---	608
	05/28/87	CC/601	2	<1	28	100	<1	12	260	<1	27	---	---	---	---	429
	06/24/87	CC/601	6	<5	20	110	<5	13	330	<5	85	---	---	---	---	564
	06/24/87	CC/601 LD1	3.7	<0.5	20	99	<0.5	16	250	<0.5	67	---	---	---	---	456
	07/23/87	CC/601	<5	<5	15	99	<5	14	360	<5	87	---	---	---	---	575
	08/26/87	CC/601	<5	<5	17	120	<5	11	420	<5	<50	---	---	---	---	568
	11/24/87	CC/624	1.9	<1	20	63	---	14	410	<1	42	<1	<1	1.4	41	593
	12/22/87	CC/601	1.3	<0.5	10	110	---	8.1	470	<0.5	45	---	---	---	---	644
	02/24/88	CC/601	<5	<5	<5	61	<5	9	310	<5	26	---	---	---	---	406
	04/28/88	CC/601	1.2	<0.5	9.6	94	---	10	>290	<0.5	37	---	---	---	---	>442
	04/28/88	CC/601 LD1	<2	<2	9	97	---	11	440	<2	40	---	---	---	---	597
	07/28/88	CC/601	<1	<1	9	85	---	10	310	<1	27	---	---	---	---	441
	09/29/88	CC/601	1.1	<0.5	5.6	72	---	6.9	250	<0.5	16	---	---	---	---	352
	11/22/88	CC/601	1.1	<0.5	8	87	---	8.3	340	<0.5	30	---	---	---	---	474
	11/22/88	CC/601 LD1	<10	<10	<10	80	---	<10	320	<10	30	---	---	---	---	430
	01/26/89	CC/601	<5	<5	7	85	<5	11	260	<5	30	---	---	---	---	393
	03/23/89	CC/601	1.7	<0.5	9.7	53	0.5	11	430	<0.5	27	---	---	---	---	533
	03/23/89	CC/601 LD1	<5	<5	10	62	<5	11	200	<5	29	---	---	---	---	312
	05/25/89	CC/601	<2	<2	9	89	<2	11	210	<2	40	---	---	---	---	359
	07/27/89	CC/601	<5	<5	13	110	<5	20	240	<5	80	---	---	---	---	463
	01/25/90	IT/601	2.5	<2	14	79	<5	16	250	<2	78	---	---	---	---	440
	07/23/92	CTB/8010	5	<1	9	70	<1	8	120	<2	42	---	---	---	---	254
	10/22/92	CTB/8010	3	<1	9	80	<1	11	190	<2	31	---	---	---	---	324

Table 1. Chemical Analytic Results for Volatile Organic Compounds in Groundwater - Former Intel Mountain View Facility, Mountain View, California

Well ID	Sampling Date	Lab/Analysis	1,1-DCA	1,2-DCA	1,1-DCE	cis-1,2-DCE	Trans-1,2-DCE	1,1,1-TCA	TCE	Vinyl Chloride	Freon 113	Ethyl benzene	Xylenes	Benzene	Toluene	Total VOCs
			<< micrograms per liter (ug/L) >>													
M-8A	01/28/93	CTB/8010	**4**	<2	**8**	**70**	<2	**8**	**150**	<4	**26**	---	---	---	---	**266**
	04/22/93	CTB/8010	<4	<4	**6**	**110**	<4	**7**	**270**	<8	**19**	---	---	---	---	**412**
	07/22/93	CTB/8010	**4**	<2	**9**	**85**	<2	**14**	**320**	<4	**17**	---	---	---	---	**449**
	11/18/93	CTB/8010	<4	<4	**8**	**100**	<4	**15**	**360**	<8	**9**	---	---	---	---	**492**
	01/27/94	CTB/8010	<4	<4	<4	**70**	<4	**7**	**250**	<8	<4	---	---	---	---	**327**
	04/28/94	CTB/8010	**4**	<1	**8**	**93**	**1**	**16**	**220**	<2	**12**	---	---	---	---	**354**
	07/28/94	CTB/8010	<5	<5	<5	**68**	<5	**7**	**270**	<10	<5	---	---	---	---	**345**
	10/27/94	CTB/8010	**3**	<2	**6**	**71**	<2	**11**	**250**	<3	**9**	---	---	---	---	**350**
	03/14/95	CTB/8010	**2.1**	<1	**4.5**	**54**	<1	**7**	**160**	<2	**4.9**	---	---	---	---	**233**
	07/30/96	CTB/8240	<0.5	<0.5	**1.1**	**7.2**	<0.5	**1.7**	**79**	<0.5	**1.8**	---	---	---	---	**91**
	04/16/97	SAL/8010	<1.3	<1.3	<1.3	**3.1**	<1.3	<1.3	**48**	<1.3	---	---	---	---	---	**51**
	08/03/98	EALY/8010	<2.5	<2.5	<2.5	<2.5	<2.5	<2.5	**45**	<2.5	<2.5	---	---	---	---	**45**
	01/20/99	EALY/8010	<1	<1	<1	<1	<1	<1	**38**	<1	<1	---	---	---	---	**38**
	01/06/00	EALY/8010,20	<0.5	<0.5	<0.5	**1.8**	<0.5	**0.5**	**28**	<0.5	**1.5**	---	---	---	---	**32**
	01/10/01	EALY/8010,20	<0.5	<0.5	<0.5	**3.2**	<0.5	**0.64**	**41**	<0.5	<0.5	---	---	---	---	**45**
	01/11/02	STCL/8021B	<0.5	<0.5	<0.5	**1.1**	<0.5	<0.5	**33**	<0.5	**0.53**	---	---	---	---	**35**
	01/15/03	STCL/8260B	<0.5	<0.5	<0.5	**0.83**	<0.5	<0.5	**22**	<0.5	**0.61**	---	---	---	---	**23**
	01/29/04	STCL/8260B	<0.5	<0.5	<0.5	**0.89**	<0.5	<0.5	**21**	<0.5	<0.5	---	---	---	---	**22**
	01/05/05	STCL/8260B	<0.5	<0.5	<0.5	**1.1**	<0.5	<0.5	**28**	<0.5	**0.88**	---	---	---	---	**30**
	08/17/05	STCL/8260B	<0.5	<0.5	<0.5	**0.95**	<0.5	<0.5	**29**	<0.5	**1**	---	---	---	---	**31**
	09/29/05	STCL/8260B	<0.5	<0.5	<0.5	**0.86**	<0.5	<0.5	**27**	<0.5	**0.55**	---	---	---	---	**28**
	10/25/05	STCL/8260B	<0.5	<0.5	<0.5	**1**	<0.5	<0.5	**31**	<0.5	**0.9**	---	---	---	---	**33**
	11/23/05	CTB/8260B	<0.5	<0.5	<0.5	**0.7**	<0.5	<0.5	**26**	<0.5	**0.8**	---	---	---	---	**28**
	02/08/06	CTB/8260B	<0.5	<0.5	<0.5	**1.6**	<0.5	<0.5	**46**	<0.5	**2**	---	---	---	---	**50**
	03/22/06	CTB/8260B	<0.5	<0.5	<0.5	**1.3**	<0.5	<0.5	**40**	<0.5	**0.9**	---	---	---	---	**42**
	04/14/06	CTB/8260B	<0.5	<0.5	<0.5	**1.7**	<0.5	<0.5	**50**	<0.5	**1.3**	---	---	---	---	**53**
	05/10/06	CTB/8260B	<0.5	<0.5	<0.5	**1.7**	<0.5	<0.5	**50**	<0.5	**1.2**	---	---	---	---	**53**
	07/17/06	CTB/8260B	<0.5	<0.5	<0.5	**1.5**	<0.5	<0.5	**45**	<0.5	**1.8**	---	---	---	---	**48**
	08/31/06	CTB/8260B	<0.5	<0.5	<0.5	**1.5**	<0.5	<0.5	**45**	<0.5	**3.1**	---	---	---	---	**50**
	09/26/06	CTB/8260B	<0.5	<0.5	<0.5	**1.1**	<0.5	<0.5	**31**	<0.5	**0.9**	---	---	---	---	**33**
	10/25/06	CTB/8260B	<0.5	<0.5	<0.5	**1.8**	<0.5	<0.5	**49**	<0.5	**1.1**	---	---	---	---	**52**
	11/27/06	CTB/8260B	<0.5	<0.5	<0.5	**1.4**	<0.5	<0.5	**59**	<0.5	**3.6**	---	---	---	---	**64**
	01/24/07	CTB/8260B	<0.5	<0.5	<0.5	**1.8**	<0.5	<0.5	**62**	<0.5	**2**	---	---	---	---	**66**
	04/24/07	CTB/8260B	<0.5	<0.5	<0.5	**2.1**	<0.5	<0.5	**55**	<0.5	**1.5**	---	---	---	---	**59**
	07/25/07	CTB/8260B	<0.5	<0.5	<0.5	**1.6**	<0.5	<0.5	**54**	<0.5	**1.1**	---	---	---	---	**57**
	11/26/07	CTB/8260B	<0.5	<0.5	<0.5	**1.4**	<0.5	<0.5	**56**	<0.5	**1.2**	---	---	---	---	**59**
	05/20/08	CTB/8260B	<0.5	<0.5	<0.5	**2.2**	<0.5	<0.5	**54**	<0.5	**1.1**	---	---	---	---	**57**
	12/09/08	CTB/8260B	<0.5	<0.5	<0.5	**1.1**	<0.5	<0.5	**40**	<0.5	**2.2**	---	---	---	---	**43**
	07/06/09	CTB/8260B	<0.5	<0.5	<0.5	**1.6**	<0.5	<0.5	**51**	<0.5	**1.2**	---	---	---	---	**54**

Table 1. Chemical Analytic Results for Volatile Organic Compounds in Groundwater - Former Intel Mountain View Facility, Mountain View, California

Well ID	Sampling Date	Lab/Analysis	1,1-DCA	1,2-DCA	1,1-DCE	cis-1,2-DCE	Trans-1,2-DCE	1,1,1-TCA	TCE	Vinyl Chloride	Freon 113	Ethyl benzene	Xylenes	Benzene	Toluene	Total VOCs
			<< micrograms per liter (ug/L) >>													
M-8A	12/18/09	CTB/8260B	<0.5	<0.5	<0.5	**1.9**	<0.5	<0.5	**51**	<0.5	<2.0	---	---	---	---	**53**
	12/17/10	CTB/8260B	<0.5	<0.5	<0.5	**1.2**	<0.5	<0.5	**41**	<0.5	<2.0	---	---	---	---	**42**
	10/17/11	CTB/8260B	<0.5	<0.5	<0.5	**1.1**	<0.5	<0.5	**35**	<0.5	<2.0	---	---	---	---	**36**
	10/23/12	CTB/8260B	<0.5	<0.5	<0.5	**0.8**	<0.5	<0.5	**23**	<0.5	<2.0	---	---	---	---	**24**
	10/18/13	CTB/8260B	<0.5	<0.5	<0.5	**1.0**	<0.5	<0.5	**36**	<0.5	<2.0	---	---	---	---	**37**
M-8B1	10/14/86	BCE/601,2	**16**	<5	**10**	---	**310**	**19**	**860**	<5	**60**	<5	<5	<5	<5	**1,280**
	10/14/86	CC/601,2	**20**	<1	**20**	**380**	<1	**20**	**1,100**	<1	**20**	<1	<1	<1	<2	**1,560**
	01/14/87	CC/601	**9**	<10	<10	**300**	<10	<10	**790**	<10	<100	---	---	---	---	**1,099**
	01/29/87	CC/601	**9**	**2**	**17**	**260**	<1	**6**	**900**	<1	**52**	---	---	---	---	**1,246**
	02/13/87	CC/601	**6**	<5	**6**	**170**	<5	**3**	**540**	<5	**40**	---	---	---	---	**765**
	02/26/87	CC/601	**7**	<0.5	**14**	**200**	<0.5	**3.2**	**630**	<0.1	**27**	---	---	---	---	**881**
	03/27/87	CC/601	**7**	<5	<10	**290**	<5	<10	**680**	<10	**30**	---	---	---	---	**1,007**
	04/23/87	CC/601	**7**	<5	<5	**160**	<5	**5**	**730**	<5	**13**	---	---	---	---	**915**
	05/27/87	CC/601	**20**	<20	**20**	**160**	<20	<20	**760**	<20	<200	---	---	---	---	**960**
	05/27/87	CC/601 LD1	**11**	<10	**11**	**140**	<10	<10	**680**	<10	<100	---	---	---	---	**842**
	06/24/87	CC/601	**15**	<1	**9**	**190**	<1	**4**	**>550**	<1	**20**	---	---	---	---	**>788**
	06/24/87	CC/601 LD1	**7**	<10	<10	**160**	<10	<10	**900**	<10	**28**	---	---	---	---	**1,095**
	07/23/87	CC/601	**7**	<5	**9**	**150**	<5	<5	**740**	<5	**20**	---	---	---	---	**926**
	08/26/87	CC/601	<5	<5	**12**	**160**	<5	<5	**640**	<5	<50	---	---	---	---	**812**
	12/01/87	CC/601	**5**	<2	**5**	**99**	---	<2	**440**	**4**	<20	---	---	---	---	**553**
	12/21/87	CC/601	**6.7**	<0.5	**7.7**	**140**	---	**1.2**	**430**	<0.5	**16**	---	---	---	---	**602**
	02/25/88	CC/601	<5	<5	<5	**58**	<5	<5	**310**	<5	**6**	---	---	---	---	**374**
	04/27/88	CC/601	**5**	<0.5	**6.1**	**93**	---	**1.3**	**>320**	<0.5	**17**	---	---	---	---	**>442**
	04/27/88	CC/601 LD1	**5**	<2	**6**	**95**	---	<2	**480**	<2	<20	---	---	---	---	**586**
	07/28/88	CC/601	**7**	<2	**9**	**110**	---	<2	**460**	<2	**12**	---	---	---	---	**598**
	09/29/88	CC/601,2	**4**	<0.5	**5**	**83**	---	**1.5**	**370**	<0.5	**8**	<0.5	<0.5	<0.5	<0.5	**472**
	11/22/88	CC/601	**4.9**	<0.5	**6**	**100**	---	**1.1**	**410**	<0.5	**10**	---	---	---	---	**532**
	01/26/89	CC/601	**1**	<0.5	**1.6**	**25**	<0.5	**0.9**	**93**	<0.5	**3**	---	---	---	---	**125**
	03/23/89	CC/601	**7**	<5	**8**	**90**	<5	<5	**200**	<5	**7**	---	---	---	---	**312**
	05/25/89	CC/601	**4**	<2	<5	**98**	<2	<2	**300**	<2	<10	---	---	---	---	**402**
	05/25/89	CC/601 LD1	**4**	<2	<5	**100**	<2	<2	**280**	<2	<10	---	---	---	---	**384**
	07/27/89	CC/601	**4**	<2	**5**	**84**	<2	<2	**220**	<2	**10**	---	---	---	---	**323**
	10/26/89	IT/601	**7**	<2	**6**	**110**	<2	**2**	**390**	<2	**4**	---	---	---	---	**519**
	01/25/90	IT/601	**5.3**	<2	**4.5**	**86**	<5	<2	**260**	<2	**2.5**	---	---	---	---	**358**
	04/26/90	IT/601	**5.9**	<2	<2	**93**	<2	<2	**270**	<2	<2	---	---	---	---	**369**
	07/26/90	IT/601	**4.9**	<2	**4.6**	**76**	<10	<2	**260**	<2	**2.6**	---	---	---	---	**348**
	10/25/90	IT/601	**6**	<5	**5.6**	**120**	<5	<5	**410**	<5	<5	---	---	---	---	**542**
	01/30/91	IT/601	**2.9**	<2	**3**	**46**	<5	<2	**150**	<2	<2	---	---	---	---	**202**

Table 1. Chemical Analytic Results for Volatile Organic Compounds in Groundwater - Former Intel Mountain View Facility, Mountain View, California

Well ID	Sampling Date	Lab/Analysis	1,1-DCA	1,2-DCA	1,1-DCE	cis-1,2-DCE	Trans-1,2-DCE	1,1,1-TCA	TCE	Vinyl Chloride	Freon 113	Ethyl benzene	Xylenes	Benzene	Toluene	Total VOCs
			<< micrograms per liter (ug/L) >>													
M-8B1	04/25/91	IT/601	<1	<1	<1	**19**	<1	<1	**64**	<1	<1	---	---	---	---	**83**
	07/25/91	IT/601	**3**	<1	**3.1**	**50**	<1	<1	**240**	<1	<1	---	---	---	---	**296**
	10/24/91	IT/601	**3.4**	<2	**2**	**65**	<2	<2	**180**	<2	<2	---	---	---	---	**250**
	01/23/92	IT/601	**3**	<2	**4**	**61**	<2	<2	**200**	<2	**3**	---	---	---	---	**271**
	04/23/92	CTB/8010	<1	<1	<1	**9**	<1	<1	**44**	<2	**2**	---	---	---	---	**55**
	07/23/92	CTB/8010	<1	<1	<1	**14**	<1	<1	**51**	<2	**1**	---	---	---	---	**66**
	10/22/92	CTB/8010	**2**	<1	**2**	**32**	<1	<1	**89**	<2	**2**	---	---	---	---	**127**
	01/28/93	CTB/8010	<1	<1	<1	**11**	<1	<1	**47**	<2	**1**	---	---	---	---	**59**
	04/22/93	CTB/8010	<1	<1	<1	**2**	<1	<1	**15**	<2	<1	---	---	---	---	**17**
	07/22/93	CTB/8010	**5**	<2	**4**	**44**	<2	<2	**140**	<4	**3**	---	---	---	---	**196**
	11/18/93	CTB/8010	**4**	<3	**5**	**62**	<3	<3	**260**	<6	<3	---	---	---	---	**331**
	01/27/94	CTB/8010	**3**	<2	**3**	**53**	<2	<2	**200**	<4	<2	---	---	---	---	**259**
	04/28/94	CTB/8010	**1**	<1	**1**	**19**	<1	<1	**56**	<2	**2**	---	---	---	---	**79**
	07/28/94	CTB/8010	**3**	<2	**4**	**60**	<2	<2	**200**	<4	<2	---	---	---	---	**267**
	10/27/94	CTB/8010	**3**	<2	**4**	**47**	<2	<2	**180**	<3	**2**	---	---	---	---	**236**
	03/14/95	CTB/8010	<0.5	<0.5	**0.7**	**7.4**	<0.5	<0.5	**35**	<1	**1**	---	---	---	---	**44**
	01/21/04	STCL/8260B	<0.5	<0.5	<0.5	**4.4**	<0.5	<0.5	**13**	<0.5	<0.5	<0.5	<1	<0.5	<0.5	**17**
	10/21/13	CTB/8260B	<0.5	<0.5	<0.5	**4.2**	<0.5	<0.5	**11**	<0.5	<2.0	---	---	---	---	**15**
M-10B2	01/14/87	CC/601	<0.1	<0.1	<0.1	**0.2**	<0.1	<0.1	<0.1	<0.1	<1	---	---	---	---	**0.2**
	02/12/87	CC/601	<0.1	<0.1	<0.1	<0.1	<0.1	<0.1	**1.6**	<0.1	<1	---	---	---	---	**2**
	04/23/87	CC/601	<0.1	**0.1**	<0.1	**0.1**	<0.1	<0.1	**0.4**	<0.1	<1	---	---	---	---	**0.6**
	05/27/87	CC/601	<0.1	<0.1	<0.1	<0.1	<0.1	<0.1	**0.2**	<0.1	<0.1	---	---	---	---	**0.2**
	06/24/87	CC/601	<0.1	<0.1	<0.1	<0.1	<0.1	<0.1	**0.8**	<0.1	<0.1	---	---	---	---	**0.8**
	06/24/87	CC/601 LD1	<0.1	<0.1	<0.1	<0.1	<0.1	<0.1	**0.8**	<0.1	<0.1	---	---	---	---	**0.8**
	06/25/87	CC/601	<0.1	**0.7**	<0.1	**0.1**	<0.1	**0.1**	**0.3**	<0.1	<0.1	---	---	---	---	**1**
	08/26/87	CC/601	<5	<5	<5	<5	<5	<5	<5	<5	<5	---	---	---	---	ND
	12/01/87	CC/601	<2	<2	<2	<2	---	<2	<2	<2	<20	---	---	---	---	ND
	12/01/87	CC/601 LD1	<2	<2	<2	<2	---	<2	<2	<2	<20	---	---	---	---	ND
	12/21/87	CC/601	<0.5	<0.5	<0.5	<0.5	<0	<0.5	<0.5	<0.5	<5	---	---	---	---	ND
	02/24/88	CC/601	<0.1	<0.1	<0.1	<0.1	<0.1	<0.1	<0.1	<0.1	<0.1	---	---	---	---	ND
	04/28/88	CC/601	<0.1	<0.1	<0.1	**1.9**	<0.1	**0.5**	**5.4**	<0.1	<0.1	---	---	---	---	**8**
	04/28/88	CC/601 LD1	<0.5	<0.5	<0.5	**1.1**	<0.5	<0.5	**0.7**	<0.5	<0.5	---	---	---	---	**2**
	07/29/88	CC/601	<0.1	<0.1	<0.1	<0.1	<0.1	<0.1	<0.1	<0.1	<0.1	---	---	---	---	ND
	09/29/88	CC/601,2	<0.1	<0.1	<0.1	<0.1	<0.1	<0.1	<0.1	<0.1	<0.1	<0.1	<0.5	<0.1	**0.5**	**0.5**
	11/22/88	CC/601	<0.5	<0.5	<0.5	<0.1	<0 nr	<0.5	<0.5	<0.5	<1	---	---	---	---	ND
	01/26/89	CC/601	<0.1	<0.1	<0.1	<0.1	<0.1	<0.1	<0.1	<0.1	<0.5	---	---	---	---	ND
	03/23/89	CC/601	<5	<5	<5	<5	<5	<5	<5	<5	<5	---	---	---	---	ND
	05/25/89	CC/601	<0.1	<0.1	<0.1	<0.1	<0.1	<0.1	<0.1	<0.1	<0.1	---	---	---	---	ND

Table 1. Chemical Analytic Results for Volatile Organic Compounds in Groundwater - Former Intel Mountain View Facility, Mountain View, California

Well ID	Sampling Date	Lab/Analysis	1,1-DCA	1,2-DCA	1,1-DCE	cis-1,2-DCE	Trans-1,2-DCE	1,1,1-TCA	TCE	Vinyl Chloride	Freon 113	Ethyl benzene	Xylenes	Benzene	Toluene	Total VOCs
			<< micrograms per liter (ug/L) >>													
M-10B2	07/27/89	CC/601	<0.1	<0.1	<0.1	<0.1	<0.1	<0.1	**0.1**	<0.1	<0.5	---	---	---	---	**0.1**
	07/27/89	CC/601 FD	<0.1	<0.1	<0.1	<0.1	<0.1	<0.1	<0.1	<0.1	<0.5	---	---	---	---	ND
	07/27/89	CTB/601	<1	<1	<1	<1	<1	<1	<1	<1	<1	---	---	---	---	ND
	10/26/89	IT/601	<0.5	<0.5	<0.5	<0.5	<0.5	<0.5	<0.5	<0.5	<0.5	---	---	---	---	ND
	01/25/90	IT/601	<0.5	<0.5	<0.5	<0.5	<0.5	<0.5	<0.5	<0.5	<0.5	---	---	---	---	ND
	04/26/90	IT/601	<0.5	<0.5	<0.5	<0.5	<0.5	<0.5	<0.5	<0.5	<0.5	---	---	---	---	ND
	07/26/90	IT/601	<0.5	<0.5	<0.5	<0.5	<0.5	<0.5	<0.5	<0.5	<0.5	---	---	---	---	ND
	10/25/90	IT/601	<0.5	<0.5	<0.5	<0.5	<0.5	<0.5	<0.5	<0.5	<0.5	---	---	---	---	ND
	01/30/91	IT/601	<0.5	<0.5	<0.5	<0.5	<0.5	<0.5	<0.5	<0.5	<0.5	---	---	---	---	ND
	04/25/91	IT/601	<0.5	<0.5	<0.5	<0.5	<0.5	<0.5	<0.5	<0.5	<0.5	---	---	---	---	ND
	07/25/91	IT/601	<0.5	<0.5	<0.5	<0.5	<0.5	<0.5	<0.5	<0.5	<0.5	---	---	---	---	ND
	10/24/91	IT/601	<0.5	<0.5	<0.5	<0.5	<0.5	<0.5	<0.5	<0.5	<0.5	---	---	---	---	ND
	01/23/92	IT/601	<0.5	<0.5	<0.5	<0.5	<0.5	<0.5	<0.5	<0.5	<0.5	---	---	---	---	ND
	04/23/92	CTB/8010	<1	<1	<1	<1	<1	<1	<1	<2	<1	---	---	---	---	ND
	07/23/92	CTB/8010	<1	<1	<1	<1	<1	<1	<1	<2	<1	---	---	---	---	ND
	10/22/92	CTB/8010	<1	<1	<1	<1	<1	<1	<1	<2	<1	---	---	---	---	ND
	01/28/93	CTB/8010	<1	<1	<1	<1	<1	<1	<1	<2	<1	---	---	---	---	ND
	04/22/93	CTB/8010	<1	<1	<1	<1	<1	<1	<1	<2	<1	---	---	---	---	ND
	07/22/93	CTB/8010	<1	<1	<1	<1	<1	<1	<1	<2	<1	---	---	---	---	ND
	11/18/93	CTB/8010	<1	<1	<1	<1	<1	<1	<1	<2	<1	---	---	---	---	ND
	01/27/94	CTB/8010	<1	<1	<1	<1	<1	<1	<1	<2	<1	---	---	---	---	ND
	04/28/94	CTB/8010	<1	<1	<1	<1	<1	<1	<1	<2	<1	---	---	---	---	ND
	10/27/94	CTB/8010	<0.5	<0.5	<0.5	<0.5	<0.5	<0.5	<0.5	<1	<0.5	---	---	---	---	ND
	03/14/95	CTB/8010	<0.5	<0.5	<0.5	<0.5	<0.5	<0.5	<0.5	<1	<0.5	---	---	---	---	ND
	07/30/96	CTB/8010,20	<0.5	<0.5	<0.5	<0.5	<0.5	<0.5	<0.5	<0.5	<0.5	---	---	---	---	ND
	04/16/97	SAL/8010	<0.5	<0.5	<0.5	<0.5	<0.5	<0.5	<0.5	<0.5	---	---	---	---	---	ND
	07/29/98	EALY/8010	<0.5	<0.5	<0.5	<0.5	<0.5	<0.5	<0.5	<0.5	<0.5	---	---	---	---	ND
	01/21/99	EALY/8010	<0.5	<0.5	<0.5	<0.5	<0.5	<0.5	<0.5	<0.5	<0.5	---	---	---	---	ND
	07/07/99	EALY/8010	<0.5	<0.5	<0.5	<0.5	<0.5	<0.5	**42**	<0.5	<0.5	---	---	---	---	**42**
	01/07/00	EALY/8010,20	<0.5	<0.5	<0.5	<0.5	<0.5	<0.5	**0.66**	<0.5	**1.1**	---	---	---	---	**2**
	07/11/00	EALY/8010,20	<0.5	<0.5	<0.5	<0.5	<0.5	<0.5	**2.2**	<0.5	<0.5	---	---	---	---	**2**
	01/09/01	EALY/8010,20	<0.5	<0.5	<0.5	<0.5	<0.5	<0.5	<0.5	<0.5	<0.5	---	---	---	---	ND
	01/10/02	STCL/8021B	<0.5	<0.5	<0.5	<0.5	<0.5	<0.5	**1.3**	<0.5	<0.5	---	---	---	---	**1**
	01/14/03	STCL/8260B	<0.5	<0.5	<0.5	<0.5	<0.5	<0.5	**0.92**	<0.5	<0.5	---	---	---	---	**0.92**
	01/20/04	STCL/8260B	<0.5	<0.5	<0.5	<0.5	<0.5	<0.5	<0.5	<0.5	<0.5	---	---	---	---	ND
	01/05/05	STCL/8260B	<0.5	<0.5	<0.5	<0.5	<0.5	<0.5	<0.5	<0.5	<0.5	---	---	---	---	ND
	11/22/05	CTB/8260B	<0.5	<0.5	<0.5	<0.5	<0.5	<0.5	<0.5	<0.5	<0.5	---	---	---	---	ND
	11/27/06	CTB/8260B	<0.5	<0.5	<0.5	<0.5	<0.5	<0.5	<0.5	<0.5	<0.5	---	---	---	---	ND
	11/27/07	CTB/8260B	<0.5	<0.5	<0.5	<0.5	<0.5	<0.5	<0.5	<0.5	<0.5	---	---	---	---	ND

Table 1. Chemical Analytic Results for Volatile Organic Compounds in Groundwater - Former Intel Mountain View Facility, Mountain View, California

Well ID	Sampling Date	Lab/Analysis	1,1-DCA	1,2-DCA	1,1-DCE	cis-1,2-DCE	Trans-1,2-DCE	1,1,1-TCA	TCE	Vinyl Chloride	Freon 113	Ethyl benzene	Xylenes	Benzene	Toluene	Total VOCs
			<< micrograms per liter (ug/L) >>													
M-10B2	12/10/08	CTB/8260B	<0.5	<0.5	<0.5	<0.5	<0.5	<0.5	<0.5	<0.5	<0.5	---	---	---	---	ND
	12/17/09	CTB/8260B	<0.5	<0.5	<0.5	<0.5	<0.5	<0.5	<0.5	<0.5	<2.0	---	---	---	---	ND
	12/16/10	CTB/8260B	<0.5	<0.5	<0.5	<0.5	<0.5	<0.5	<0.5	<0.5	<2.0	---	---	---	---	ND
	10/18/11	CTB/8260B	<0.5	<0.5	<0.5	<0.5	<0.5	<0.5	<0.5	<0.5	<2.0	---	---	---	---	ND
	10/22/12	CTB/8260B	<0.5	<0.5	<0.5	<0.5	<0.5	<0.5	<0.5	<0.5	<2.0	---	---	---	---	ND
	10/21/13	CTB/8260B	<0.5	<0.5	<0.5	<0.5	<0.5	<0.5	<0.5	<0.5	<2.0	---	---	---	---	ND
M-14B1	10/15/86	BCE/601,2	**73**	<5	**12**	---	**1,100**	<5	**470**	**83**	<5	<5	<5	<5	<5	**1,738**
	10/15/86	CC/601,2	**74**	<1	**31**	**970**	<1	**2**	**510**	**220**	<10	<1	<1	<1	<2	**1,807**
	01/14/87	CC/601	**91**	<1	**39**	**970**	**1**	**1**	**440**	<1	**9**	---	---	---	---	**1,551**
	01/29/87	CC/601	**100**	<1	**43**	**1,400**	<1	**2**	**700**	**720**	**10**	---	---	---	---	**2,975**
	02/13/87	CC/601	**52**	<5	**16**	**860**	<5	<5	**350**	**83**	**15**	---	---	---	---	**1,376**
	02/25/87	CC/601	**48**	<5	**16**	**800**	<5	<5	**510**	**110**	**7**	---	---	---	---	**1,491**
	03/27/87	CC/601	**60**	<10	**12**	**950**	<10	<10	**340**	**100**	<10	---	---	---	---	**1,462**
	04/28/87	CC/601	**65**	<5	**23**	**1,100**	<5	**3**	**460**	**190**	<5	---	---	---	---	**1,841**
	05/27/87	CC/601	**73**	<1	**47**	**450**	**1**	**1**	**250**	**280**	**3**	---	---	---	---	**1,105**
	06/24/87	CC/601	**75**	<5	**36**	**760**	<5	<5	**460**	**460**	<5	---	---	---	---	**1,791**
	07/23/87	CC/601	**98**	<5	**47**	**1,000**	<5	<5	**580**	**400**	**18**	---	---	---	---	**2,143**
	07/23/87	CC/601 LD1	**95**	<5	**44**	**960**	<5	<5	**570**	**400**	**15**	---	---	---	---	**2,084**
	08/26/87	CC/601	**55**	<5	**25**	**510**	<5	<5	**260**	**870**	**10**	---	---	---	---	**1,730**
	11/24/87	CC/601	**27**	<0.5	**9.5**	**400**	---	**1.1**	**260**	**44**	<5	---	---	---	---	**742**
	11/24/87	CC/601 LD1	**30**	<5	<5	**340**	---	<5	**220**	**40**	<50	---	---	---	---	**630**
	12/22/87	CC/601	**28**	<0.5	**11**	**410**	---	**1.2**	**260**	**46**	**5**	---	---	---	---	**761**
	12/22/87	CC/601 LD	**26**	<2	**11**	**370**	---	<2	**240**	**48**	<20	---	---	---	---	**695**
	02/25/88	CC/601	**16**	<5	<5	**130**	<5	<5	**110**	<5	**58**	---	---	---	---	**314**
	04/28/88	CC/601	**22**	<0.5	**7.8**	**170**	---	**1.3**	**140**	**20**	**7**	---	---	---	---	**368**
	04/28/88	CC/601 LD1	**20**	<0.5	**6.1**	**160**	---	**1.1**	**130**	**15**	**6**	---	---	---	---	**338**
	07/29/88	CC/601	**20**	<2	**8**	**120**	---	**3**	**120**	**14**	**6**	---	---	---	---	**291**
	09/29/88	CC/601,2	**16**	<0.5	**5.3**	**100**	---	**1.6**	**98**	**7.5**	**3**	<0.5	<0.5	<0.5	<0.5	**231**
	11/22/88	CC/601	**17**	<0.5	**6.4**	**110**	---	**1.3**	**110**	**8.6**	**4**	---	---	---	---	**257**
	01/26/89	CC/601	**11**	<0.5	**4**	**96**	<0.5	<0.5	**81**	**6.7**	**2**	---	---	---	---	**201**
	03/23/89	CC/601	**15**	<5	**7**	**85**	<5	<5	**110**	**8**	<5	---	---	---	---	**225**
	05/25/89	CC/601	**12**	<0.2	**4.8**	**58**	<0.2	**1.4**	**55**	<0.2	**3**	---	---	---	---	**134**
	07/27/89	CC/601	**11**	<1	**6**	**60**	<1	**2**	**65**	**9**	<5	---	---	---	---	**153**
	10/26/89	IT/601	**12**	<0.5	**4.8**	**59**	<0.5	**1.8**	**83**	**3.7**	**2.7**	---	---	---	---	**167**
	01/25/90	IT/601	**11**	<1	**4.4**	**38**	<1	**1.8**	**95**	**3.7**	**2.2**	---	---	---	---	**156**
	04/26/90	IT/601	**8.2**	<0.8	**3.6**	**37**	<1	**2**	**71**	**2.4**	**1.7**	---	---	---	---	**126**
	07/26/90	IT/601	**6.2**	<1	**2.3**	**37**	<1	**1.2**	**61**	**2.2**	**1.4**	---	---	---	---	**111**
	10/25/90	IT/601	**5.9**	<1	**2**	**36**	<1	**1.2**	**65**	<1	<1	---	---	---	---	**110**

Table 1. Chemical Analytic Results for Volatile Organic Compounds in Groundwater - Former Intel Mountain View Facility, Mountain View, California

Well ID	Sampling Date	Lab/Analysis	1,1-DCA	1,2-DCA	1,1-DCE	cis-1,2-DCE	Trans-1,2-DCE	1,1,1-TCA	TCE	Vinyl Chloride	Freon 113	Ethyl benzene	Xylenes	Benzene	Toluene	Total VOCs
			<< micrograms per liter (ug/L) >>													
M-14B1	01/30/91	IT/601	**5.4**	<1	**1.9**	**38**	<1	**1.2**	**68**	<1	**1.2**	---	---	---	---	**116**
	04/25/91	IT/601	**5.1**	<0.5	**1.6**	**31**	<0.5	**1**	**59**	<0.5	**1.2**	---	---	---	---	**99**
	07/25/91	IT/601	**4.3**	<1	**2**	**28**	<1	**1.6**	**57**	<1	<1	---	---	---	---	**93**
	10/24/91	IT/601	**4.7**	<0.5	**1.8**	**32**	<0.5	**1.8**	**53**	**1.1**	**4.7**	---	---	---	---	**99**
	01/23/92	IT/601	**6**	<1	**3**	**32**	<1	**2**	**66**	**1**	**2**	---	---	---	---	**112**
	04/23/92	CTB/8010	**5**	<1	**3**	**25**	<1	**1**	**59**	<2	**2**	---	---	---	---	**95**
	07/23/92	CTB/8010	**4**	<1	**2**	**26**	<1	<1	**57**	<2	<1	---	---	---	---	**89**
	10/22/92	CTB/8010	**3**	<1	**2**	**23**	<1	<1	**53**	<2	**1**	---	---	---	---	**82**
	01/28/93	CTB/8010	**3**	<1	**1**	**15**	<1	<1	**45**	<2	<1	---	---	---	---	**64**
	04/22/93	CTB/8010	**4**	<1	**2**	**33**	<1	**1**	**74**	<2	**1**	---	---	---	---	**115**
	07/22/93	CTB/8010	**4**	<1	**2**	**34**	<1	<1	**79**	<2	**2**	---	---	---	---	**121**
	11/18/93	CTB/8010	**8**	<1	**4**	**31**	<1	**1**	**72**	<2	**10**	---	---	---	---	**126**
	01/27/94	CTB/8010	**5**	<1	**2**	**23**	<1	<1	**59**	<2	<1	---	---	---	---	**89**
	04/28/94	CTB/8010	**7**	<1	**3**	**27**	<1	<1	**44**	<2	**2**	---	---	---	---	**83**
	09/16/94	CTB/8010	**7**	<1	**3**	**24**	<1	**1**	**51**	**3**	**1**	---	---	---	---	**90**
	10/27/94	CTB/8010	**7.1**	<0.5	**2.8**	**22**	<0.5	**0.9**	**47**	**2**	**1.4**	---	---	---	---	**83**
	03/14/95	CTB/8010	**7**	<0.5	**3.2**	**25**	<0.5	**1**	**54**	**2.2**	**1.5**	---	---	---	---	**94**
	07/30/96	CTB/8240	**24**	<0.5	**6.4**	**73**	<0.5	**0.9**	**75**	**26**	**1.6**	---	---	---	---	**207**
	04/16/97	SAL/8240	**14**	<1	**3.5**	**55**	<3	<3	**46**	**30**	---	---	---	---	---	**149**
M-15A	10/20/86	CC/601,2	**450**	**8**	**120**	**4,800**	**15**	**20**	**5,700**	**38**	**320**	<1	<1	<1	<2	**11,483**
	01/14/87	CC/601,2	**440**	<10	**160**	**5,100**	<10	**17**	**4,200**	<10	**850**	<10	<10	<10	<20	**10,767**
	01/30/87	CC/601	**380**	**4**	**180**	**4,700**	**4**	**35**	**3,700**	**31**	**1,700**	---	---	---	---	**10,742**
	02/13/87	CC/601	**83**	<5	**33**	**2,100**	<5	**23**	**2,100**	<5	**1,100**	---	---	---	---	**5,444**
	02/26/87	CC/601	**140**	<5	**44**	**2,100**	<5	**18**	**2,000**	<5	**940**	---	---	---	---	**5,247**
	03/27/87	CC/601	**59**	<5	**21**	**1,700**	<5	**19**	**1,400**	<5	**570**	---	---	---	---	**3,769**
	04/24/87	CC/601	**84**	<5	**47**	**1,500**	<5	**32**	**2,300**	<5	**410**	---	---	---	---	**4,380**
	05/27/87	CC/601	**190**	<20	**130**	**2,600**	<20	**30**	**3,600**	<20	**810**	---	---	---	---	**7,360**
	06/24/87	CC/601	**94**	<10	**54**	**1,500**	<10	**33**	**2,800**	<10	**750**	---	---	---	---	**5,231**
	07/23/87	CC/601	**59**	<5	**53**	**1,600**	**11**	**38**	**2,800**	<5	**1,700**	---	---	---	---	**6,273**
	08/26/87	CC/601	**40**	<5	<20	**1,100**	<5	**30**	**2,200**	**90**	**580**	---	---	---	---	**4,040**
	12/01/87	CC/601	**100**	**3**	**43**	**380**	---	**31**	**3,600**	<1	<10	---	---	---	---	**4,165**
	12/22/87	CC/601	**69**	**2**	**38**	**340**	---	<0.5	**4,000**	**2.6**	**600**	---	---	---	---	**5,074**
	02/24/88	CC/601	**12**	<5	<5	**140**	<5	**20**	**2,800**	<5	**230**	---	---	---	---	**3,202**
	04/28/88	CC/601	**22**	<0.5	**10**	**96**	---	**8.8**	**>600**	<0.5	**230**	---	---	---	---	**>974**
	04/28/88	CC/601 LD1	<20	<20	<20	**84**	---	<20	**2,200**	<20	**200**	---	---	---	---	**2,484**
	07/28/88	CC/601	**19**	<5	**10**	**50**	---	**11**	**1,400**	<5	**94**	---	---	---	---	**1,593**
	09/29/88	CC/601,2	**12**	<0.5	**3**	**51**	---	**4**	**900**	<0.5	**24**	<0.5	<0.5	<0.5	<0.5	**997**
	11/22/88	CC/601	**25**	<0.5	**9.4**	**190**	---	**5.8**	**1,200**	<0.5	**75**	---	---	---	---	**1,510**

Table 1. Chemical Analytic Results for Volatile Organic Compounds in Groundwater - Former Intel Mountain View Facility, Mountain View, California

Well ID	Sampling Date	Lab/Analysis	1,1-DCA	1,2-DCA	1,1-DCE	cis-1,2-DCE	Trans-1,2-DCE	1,1,1-TCA	TCE	Vinyl Chloride	Freon 113	Ethyl benzene	Xylenes	Benzene	Toluene	Total VOCs
			<< micrograms per liter (ug/L) >>													
M-15A	01/26/89	CC/601	**20**	<20	<20	**120**	---	<20	**1,400**	<20	**90**	---	---	---	---	**1,630**
	01/26/89	CC/601 LD1	**23**	**0.6**	**10**	**210**	**0.9**	**9.8**	**1,900**	**0.5**	**65**	---	---	---	---	**2,229**
	03/23/89	CC/601	**20**	<5	**8**	**120**	<5	**6**	**1,200**	<5	**50**	---	---	---	---	**1,404**
	05/25/89	CC/601	**49**	**1.2**	**21**	**730**	**1.1**	**3.9**	**1,100**	<0.1	**25**	---	---	---	---	**1,931**
	07/27/89	CC/601	**110**	<10	**30**	**1,600**	<10	<10	**1,500**	<10	**60**	---	---	---	---	**3,300**
	10/26/89	IT/601	**270**	<20	**70**	**2,300**	<20	<20	**3,000**	<20	**50**	---	---	---	---	**5,690**
	01/25/90	IT/601	**390**	<50	**88**	**4,500**	<50	<50	**7,700**	<50	<50	---	---	---	---	**12,678**
	04/26/90	IT/601	**520**	<100	**140**	**11,000**	<100	<100	**10,000**	<100	<100	---	---	---	---	**21,660**
	07/26/90	IT/601	**470**	<50	**150**	**11,000**	<300	<50	**13,000**	<50	<50	---	---	---	---	**24,620**
	10/25/90	IT/601	**520**	<100	<100	**5,200**	<100	<100	**5,400**	<100	<100	---	---	---	---	**11,120**
	01/30/91	IT/601	**710**	<100	<100	**5,200**	<200	<100	**4,100**	<100	<100	---	---	---	---	**10,010**
	04/25/91	IT/601	**630**	<100	**110**	**9,900**	<100	<100	**9,800**	<100	<100	---	---	---	---	**20,440**
	07/25/91	IT/601	**690**	<200	<200	**6,300**	<200	<200	**4,600**	<200	<200	---	---	---	---	**11,590**
	10/24/91	IT/601	**880**	<50	**130**	**6,200**	<50	<50	**3,900**	<50	<50	---	---	---	---	**11,110**
	01/23/92	IT/601	**1,100**	<100	**230**	**7,900**	<100	<100	**5,700**	<100	<100	---	---	---	---	**14,930**
	04/23/92	CTB/8010	**660**	<200	<200	**13,000**	<200	<200	**9,200**	<400	<200	---	---	---	---	**22,860**
	07/23/92	CTB/8010	**700**	<200	<200	**13,000**	<200	<200	**8,400**	<400	<200	---	---	---	---	**22,100**
	10/22/92	CTB/8010	**700**	<200	<200	**16,000**	<200	<200	**11,000**	<400	<200	---	---	---	---	**27,700**
	01/28/93	CTB/8010	**400**	<100	<100	**7,900**	<100	<100	**6,700**	<200	<100	---	---	---	---	**15,000**
	04/22/93	CTB/8010	<30	<30	<30	**280**	<30	<30	**2,600**	<60	<30	---	---	---	---	**2,880**
	07/22/93	CTB/8010	<40	<40	<40	**120**	<40	<40	**2,300**	<80	<40	---	---	---	---	**2,420**
	11/18/93	CTB/8010	<30	<30	<30	**70**	<30	<30	**2,000**	<60	**160**	---	---	---	---	**2,230**
	01/27/94	CTB/8010	<20	<20	<20	**20**	<20	<20	**1,300**	<40	<20	---	---	---	---	**1,320**
	04/28/94	CTB/8010	**10**	<10	<10	**33**	<10	<10	**760**	<20	**16**	---	---	---	---	**819**
	07/28/94	CTB/8010	<10	<10	<10	**20**	<10	<10	**1,000**	<20	<10	---	---	---	---	**1,020**
	10/27/94	CTB/8010	<8	<8	<8	**23**	<8	<8	**780**	<15	**11**	---	---	---	---	**814**
	03/14/95	CTB/8010	<5	<5	<5	**31**	<5	<5	**750**	<10	**11**	---	---	---	---	**792**
	07/28/95	CTB/8010	<10	<10	<10	**14**	<10	<10	**870**	<20	<10	---	---	---	---	**884**
	01/25/96	CTB/8240	**3**	<1	**1.1**	**9.6**	<1	**1.6**	**450**	<2	**5**	---	---	---	---	**472**
	07/30/96	CTB/8240	**11**	<2.5	**3.5**	**8.9**	<2.5	**2.5**	**720**	<2.5	**8.9**	---	---	---	---	**758**
	01/21/97	CTB/8260	**4.1**	<0.5	**1.4**	**6.1**	<0.5	**1.2**	**370**	<0.5	**4.1**	---	---	---	---	**389**
	04/16/97	SAL/8010	<10	<10	<10	<10	<10	<10	**690**	<10	---	---	---	---	---	**690**
M-16B2	04/21/97	SAL/8010	<0.5	<0.5	<0.5	<0.5	<0.5	<0.5	<0.5	<0.5	---	---	---	---	---	ND
M-17A	04/23/92	CTB/8010	<5	<5	<5	**22**	<5	<5	**390**	<5	<5	---	---	---	---	**412**
	07/23/92	CTB/8010	<5	<5	<5	**23**	<5	<5	**420**	<10	<5	---	---	---	---	**443**
	10/22/92	CTB/8010	<4	<4	<4	**20**	<4	<4	**440**	<8	<4	---	---	---	---	**460**
	01/28/93	CTB/8010	<5	<5	<5	**16**	<5	<5	**400**	<10	<5	---	---	---	---	**416**
	04/22/93	CTB/8010	<8	<8	<8	**20**	<8	<8	**610**	<20	<8	---	---	---	---	**630**

Table 1. Chemical Analytic Results for Volatile Organic Compounds in Groundwater - Former Intel Mountain View Facility, Mountain View, California

Well ID	Sampling Date	Lab/Analysis	1,1-DCA	1,2-DCA	1,1-DCE	cis-1,2-DCE	Trans-1,2-DCE	1,1,1-TCA	TCE	Vinyl Chloride	Freon 113	Ethyl benzene	Xylenes	Benzene	Toluene	Total VOCs
			<< micrograms per liter (ug/L) >>													
M-17A	07/22/93	CTB/8010	<10	<10	<10	**30**	<10	<10	**610**	<20	<10	---	---	---	---	**640**
	11/18/93	CTB/8010	<8	<8	<8	**21**	<8	<8	**560**	<80	<8	---	---	---	---	**581**
	01/27/94	CTB/8010	<5	<5	<5	**15**	<5	<5	**540**	<10	<5	---	---	---	---	**555**
	04/28/94	CTB/8010	<5	<5	<5	**22**	<5	<5	**340**	<10	<5	---	---	---	---	**370**
	07/28/94	CTB/8010	<5	<5	<5	**15**	<5	<5	**470**	<10	<5	---	---	---	---	**485**
	10/27/94	CTB/8010	<3	<3	<3	**19**	<3	<3	**430**	<6	<3	---	---	---	---	**449**
	03/14/95	CTB/8010	<2.5	<2.5	<2.5	**15**	<2.5	<2.5	**340**	<5	<2.5	---	---	---	---	**358**
	07/30/96	CTB/8240	<1	<1	<1	**11**	<1	<1	**370**	<1	<1	---	---	---	---	**383**
	04/16/97	SAL/8010	<10	<10	<10	<10	<10	<10	**310**	<10	---	---	---	---	---	**310**
	08/03/98	EALY/8010	<5	<5	<5	<5	<5	<5	**190**	<5	<5	---	---	---	---	**190**
M-18A	04/23/92	CTB/8010,20	<4	<4	<4	**46**	<4	<4	**270**	**69**	<4	<4	<4	<4	<4	**385**
	07/23/92	CTB/8010,20	<4	<4	<4	**26**	<4	<4	**240**	**72**	<4	<4	<4	<4	<4	**338**
	10/22/92	CTB/8010	<5	<5	<5	**38**	<5	<5	**310**	**50**	<5	---	---	---	---	**398**
	01/28/93	CTB/8010	<4	<4	<4	**51**	<4	<4	**360**	**23**	<4	---	---	---	---	**434**
	04/22/93	CTB/8010	<5	<5	<5	**72**	<5	<5	**420**	**40**	<5	---	---	---	---	**532**
	07/22/93	CTB/8010	<5	<5	<5	**61**	<5	<5	**470**	**30**	<5	---	---	---	---	**561**
	11/18/93	CTB/8010,20	<6	<6	<6	**38**	<6	<6	**500**	**20**	<6	<6	<6	<6	<6	**558**
	01/27/94	CTB/8010	<5	<5	<5	**40**	<5	<5	**440**	**20**	<5	---	---	---	---	**507**
	04/28/94	CTB/8010	<5	<5	<5	**48**	<5	<5	**320**	**40**	<5	---	---	---	---	**408**
	07/28/94	CTB/8010	<5	<5	<5	**38**	<5	<5	**450**	**40**	<5	---	---	---	---	**535**
	10/27/94	CTB/8010	**3**	<3	<3	**28**	<3	**5**	**460**	**18**	**4**	---	---	---	---	**530**
	03/14/95	CTB/8010	**2.5**	<2.5	<2.5	**26**	<2.5	**4.5**	**420**	**29**	**3.3**	---	---	---	---	**496**
	01/20/04	STCL/8260B	<1	<1	<1	**17**	<1	<1	**140**	**1.3**	<1	<1	<2	<1	<1	**171**
	12/18/09	CTB/8260B	**1.3**	<1.3	<1.3	**27**	<1.3	<1.3	**180**	<1.3	<5.0	---	---	---	---	**213**
	12/18/09	CTB/8260B FD	**1.2**	<1.0	**1.3**	**28**	<1.0	<1.0	**170**	<1.0	<4.0	---	---	---	---	**205**
	12/21/10	CTB/8260B	<1.0	<1.0	<1.0	**15**	<1.0	<1.0	**150**	<1.0	<4.0	---	---	---	---	**169**
	10/19/11	CTB/8260B	<0.5	<0.5	**0.6**	**3.6**	<0.5	**0.5**	**87**	<0.5	<2.0	---	---	---	---	**92**
	10/23/12	CTB/8260B	<1.0	<1.0	<1.0	**3.5**	<1.0	<1.0	**140**	<1.0	<4.0	---	---	---	---	**148**
	10/23/12	CTB/8260B FD	<1.0	<1.0	<1.0	**4.0**	<1.0	<1.0	**140**	**1.0**	<4.0	---	---	---	---	**149**
	10/18/13	CTB/8260B	<1.0	<1.0	<1.0	**4.0**	<1.0	<1.0	**160**	<1.0	<4.0	---	---	---	---	**168**
M-19A	07/30/96	CTB/8010,20	<0.5	<0.5	<0.5	**4.2**	<0.5	<0.5	**68**	<0.5	<0.5	---	---	---	---	**72**
	01/21/97	CTB/8260	<0.5	<0.5	<0.5	**3.2**	<0.5	<0.5	**55**	<0.5	<0.5	---	---	---	---	**58**
	04/16/97	SAL/8010	<0.5	<0.5	<0.5	**1.9**	<0.5	<0.5	**38**	<0.5	---	---	---	---	---	**40**
	01/29/98	EALY/8010	<0.5	<0.5	<0.5	**3.8**	<0.5	<0.5	**28**	<0.5	<0.5	---	---	---	---	**32**
	07/31/98	EALY/8010	<0.5	<0.5	<0.5	**2.8**	<0.5	<0.5	**38**	<0.5	<0.5	---	---	---	---	**41**
	01/20/99	EALY/8010	<1	<1	<1	<1	<1	<1	**42**	<1	<1	---	---	---	---	**42**
	07/07/99	EALY/8010	<0.5	<0.5	<0.5	<0.5	<0.5	<0.5	<0.5	<0.5	<0.5	---	---	---	---	ND
	01/06/00	EALY/8010,20	<0.5	<0.5	<0.5	**2.3**	<0.5	<0.5	**30**	<0.5	<0.5	---	---	---	---	**32**

Table 1. Chemical Analytic Results for Volatile Organic Compounds in Groundwater - Former Intel Mountain View Facility, Mountain View, California

Well ID	Sampling Date	Lab/Analysis	1,1-DCA	1,2-DCA	1,1-DCE	cis-1,2-DCE	Trans-1,2-DCE	1,1,1-TCA	TCE	Vinyl Chloride	Freon 113	Ethyl benzene	Xylenes	Benzene	Toluene	Total VOCs
			<< micrograms per liter (ug/L) >>													
M-19A	07/11/00	EALY/8010,20	<0.5	<0.5	<0.5	**4.4**	<0.5	<0.5	**41**	<0.5	<0.5	---	---	---	---	**45**
	01/10/01	EALY/8010,20	<0.5	<0.5	<0.5	**3.9**	<0.5	<0.5	**35**	<0.5	<0.5	---	---	---	---	**39**
	01/10/02	STCL/8021B	<0.5	<0.5	<0.5	**2.5**	<0.5	<0.5	**29**	<0.5	<0.5	---	---	---	---	**32**
	01/15/03	STCL/8260B	<0.5	<0.5	<0.5	**1.7**	<0.5	<0.5	**22**	<0.5	<0.5	---	---	---	---	**24**
	01/21/04	STCL/8260B	<0.5	<0.5	<0.5	**2**	<0.5	<0.5	**21**	<0.5	<0.5	---	---	---	---	**23**
	01/05/05	STCL/8260B	<0.5	<0.5	<0.5	**44**	**0.54**	<0.5	**24**	**6**	<0.5	---	---	---	---	**78**
	11/23/05	CTB/8260B	**0.5**	<0.5	<0.5	**130**	**1.4**	<0.5	**41**	**42**	<0.5	---	---	---	---	**227**
	11/27/06	CTB/8260B	<1.7	<1.7	<1.7	**180**	**3**	<1.7	**30**	**27**	<1.7	---	---	---	---	**240**
	11/27/07	CTB/8260B	<3.6	<3.6	<3.6	**380**	**6.6**	<3.6	**43**	**79**	<3.6	---	---	---	---	**509**
	12/09/08	CTB/8260B	<0.5	<0.5	<0.5	**6.1**	<0.5	<0.5	**13**	**1.2**	<0.5	---	---	---	---	**20**
	12/21/09	CTB/8260B	<0.5	<0.5	<0.5	**11**	<0.5	<0.5	**10**	**1.9**	<2.0	---	---	---	---	**23**
	12/17/10	CTB/8260B	<0.5	<0.5	<0.5	**15**	<0.5	<0.5	**13**	**4.3**	<2.0	---	---	---	---	**32**
	12/17/10	CTB/8260B FD	<0.5	<0.5	<0.5	**15**	<0.5	<0.5	**13**	**4.3**	<2.0	---	---	---	---	**32**
	10/19/11	CTB/8260B	<0.5	<0.5	<0.5	**1.4**	<0.5	<0.5	**10**	<0.5	<2.0	---	---	---	---	**11**
	10/22/12	CTB/8260B	<0.5	<0.5	<0.5	**13**	<0.5	<0.5	**13**	**2.3**	<2.0	---	---	---	---	**28**
	10/18/13	CTB/8260B	<2.0	<2.0	<2.0	**300**	**6.8**	<2.0	**16**	**84**	<8.0	---	---	---	---	**407**
M-19B1	07/28/95	CTB/8010	<10	<10	<10	**490**	<10	<10	<10	**23**	<10	---	---	---	---	**513**
	07/30/96	CTB/8240	**1.2**	<1	<1	**330**	<1	<1	<1	**31**	<1	---	---	---	---	**362**
	04/16/97	SAL/8010	<10	<10	<10	**310**	<10	<10	<10	<10	---	---	---	---	---	**310**
	08/03/98	EALY/8010	<10	<10	<10	**360**	<10	<10	<10	**13**	<10	---	---	---	---	**373**
	01/22/99	EALY/8010	<5	<5	<5	**640**	<5	<5	<5	<5	<5	---	---	---	---	**640**
	01/07/00	EALY/8010,20	<5	<5	<5	**610**	<5	<5	<5	**37**	<5	---	---	---	---	**647**
	01/10/01	EALY/8010,20	<2.5	<2.5	<2.5	**66**	<2.5	<2.5	<2.5	**5.9**	<2.5	---	---	---	---	**72**
	01/11/02	STCL/8021B	<5	<5	<5	**240**	<5	<5	<5	**11**	<5	---	---	---	---	**251**
	01/15/03	STCL/8260B	<2.5	<2.5	<2.5	**190**	<2.5	<2.5	<2.5	**14**	<2.5	---	---	---	---	**204**
	01/21/04	STCL/8260B	<0.5	<0.5	<0.5	**0.65**	<0.5	<0.5	<0.5	<0.5	<0.5	---	---	---	---	**0.65**
	01/05/05	STCL/8260B	<0.5	<0.5	<0.5	**0.99**	<0.5	<0.5	<0.5	<0.5	<0.5	---	---	---	---	**0.99**
	11/22/05	CTB/8260B	<0.5	<0.5	<0.5	**0.9**	<0.5	<0.5	<0.5	<0.5	<0.5	---	---	---	---	**0.9**
	11/27/06	CTB/8260B	<0.5	<0.5	<0.5	<0.5	<0.5	<0.5	<0.5	<0.5	<0.5	---	---	---	---	ND
	11/27/07	CTB/8260B	<0.5	<0.5	<0.5	<0.5	<0.5	<0.5	<0.5	<0.5	<0.5	---	---	---	---	ND
	12/10/08	CTB/8260B	<0.5	<0.5	<0.5	<0.5	<0.5	<0.5	<0.5	<0.5	<0.5	---	---	---	---	ND
	12/17/09	CTB/8260B	<0.5	<0.5	<0.5	<0.5	<0.5	<0.5	<0.5	<0.5	<2.0	---	---	---	---	ND
	12/16/10	CTB/8260B	<0.5	<0.5	<0.5	<0.5	<0.5	<0.5	<0.5	<0.5	<2.0	---	---	---	---	ND
	10/18/11	CTB/8260B	<0.5	<0.5	<0.5	<0.5	<0.5	<0.5	<0.5	<0.5	<2.0	---	---	---	---	ND
	10/22/12	CTB/8260B	<0.5	<0.5	<0.5	<0.5	<0.5	<0.5	<0.5	<0.5	<2.0	---	---	---	---	ND
	10/18/13	CTB/8260B	<0.5	<0.5	<0.5	**0.6**	<0.5	<0.5	<0.5	<0.5	<2.0	---	---	---	---	**0.6**
PW-1A	10/16/86	CC/601,2	**5**	<1	<1	**110**	<1	**6**	**190**	**91**	<10	<1	**58**	<1	<2	**460**
	10/16/86	CC/601,2 LD	**6**	<1	<1	**130**	<1	**6**	**190**	**70**	<10	<1	**62**	<1	<2	**464**

Table 1. Chemical Analytic Results for Volatile Organic Compounds in Groundwater - Former Intel Mountain View Facility, Mountain View, California

Well ID	Sampling Date	Lab/Analysis	1,1-DCA	1,2-DCA	1,1-DCE	cis-1,2-DCE	Trans-1,2-DCE	1,1,1-TCA	TCE	Vinyl Chloride	Freon 113	Ethyl benzene	Xylenes	Benzene	Toluene	Total VOCs
			<< micrograms per liter (ug/L) >>													
PW-1A	01/14/87	CC/601,2	5	<1	2	130	2	4	170	370	<10	7	93	<1	<2	783
	01/28/87	CC/601,2	6	<1	3	200	<1	6	340	580	2	<1	400	<1	<2	1,537
	02/17/87	CC/601,2	<5	<5	<5	130	<5	<5	170	150	<50	27	320	<5	<10	797
	02/26/87	CC/601,2	4	<1	2	130	<1	4	170	310	<10	24	280	<1	<2	924
	03/27/87	CC/601,2	<10	10	<10	80	<10	<10	100	180	<10	<10	210	<10	<20	580
	03/27/87	CC/601,2 LD	4.7	10	3.7	46	1.3	1.8	120	180	8.6	1.5	16	<1	<2	394
	05/06/87	CC/601,2	4	<1	<5	59	0.9	4	220	270	<10	<1	34	<1	<2	592
	05/06/87	CC/601,2 LD	3	<1	<1	60	1	3	210	280	<10	<1	31	<1	<2	588
	05/27/87	CC/601,2	2	<2	<2	53	<2	2	150	190	<2	<2	5	<2	<4	402
	06/25/87	CC/601,2	<5	<5	<5	53	<5	<5	210	300	<25	81	340	<5	<5	984
	07/23/87	CC/601,2	<10	<10	<10	70	<10	<10	180	140	<10	220	700	<10	10	1,320
	08/26/87	CC/601,2	<5	<5	<5	40	<5	<5	120	930	10	5	140	<5	<5	1,245
	12/01/87	CC/601,2	<1	<1	<1	38	---	2	170	40	<10	5	<1	<1	<1	255
	12/01/87	CC/601,2 LD	1.2	<0.5	<0.5	37	---	1.7	180	35	<5	4.9	<0.5	<0.5	<0.5	260
	02/25/88	BCE/SP	2.9	<2.5	<2.5	---	54	<2.5	180	110	<2.5	<2.5	<2.5	<2.5	<2.5	347
	02/25/88	CC/601,2	<5	<5	<5	17	<5	<5	110	140	<5	<5	180	<5	<5	447
	02/25/88	CC/601,2 LD	<2	<2	<2	28	<2	<2	140	200	<2	<2	210	<2	<2	578
	04/28/88	CC/601,2	2.8	<0.5	1.1	40	---	0.8	80	120	<0.5	180	>390	<0.5	2	>817
	04/28/88	CC/601,2 LD	4	<2	<2	50	---	<2	120	150	<20	250	1,400	<2	<2	1,974
	07/29/88	CC/624	4	<2	<2	41	---	<2	61	120	2	340	800	<2	2	1,370
	09/29/88	CC/601,2	2.6	<0.5	1.6	53	---	1	90	86	<1	170	970	<0.5	2.3	1,377
	11/22/88	CC/601,2	2.7	<0.5	1.2	44	---	0.6	95	94	<1	51	880	<0.5	2.5	1,171
	01/26/89	CC/601,2	<50	<50	<50	60	<50	<50	340	140	<200	<50	1,300	<50	<50	1,840
	03/23/89	CC/601,2 LD	<50	<50	<50	60	<50	<50	70	100	<50	180	900	7	<50	1,317
	03/23/89	UNKL/601	<5	<5	<5	64	<5	<5	64	120	<5	230	1,000	0.9	<5	1,479
	05/25/89	CC/601,2	<20	<20	<20	40	<20	<20	<20	<20	<100	5,700	8,500	<20	80	14,320
	05/25/89	CC/601,2 LD	<20	<20	<20	40	<20	<20	<20	<20	<100	4,700	7,100	<20	400	12,240
	07/27/89	CC/601,2	11	<5	<5	71	<5	<5	<10	2,600	<20	>2,900	>4,600	<5	100	>10,282
	07/27/89	CC/601,2 LD	<50	<50	<50	<50	<50	<50	<50	1,800	<200	5,500	10,000	<50	<200	17,300
	07/27/89	CTB/601,2	3	<1	<1	60	---	<1	67	140	<1	95	710	<1	5	1,080
	10/26/89	IT/601,2	<6	<6	<6	53	<6	<6	53	120	<6	74	970	<6	10	1,280
	01/25/90	IT/601,2	4	<2	<2	45	<2	<2	28	160	<2	180	1,300	<2	6.9	1,724
	04/26/90	IT/601,2	3.2	<1	<2	72	<10	<1	21	93	<1	200	920	<1	3.6	1,313
	07/25/91	IT/601,2	<100	<100	<100	<100	<100	<100	<100	<100	<100	390	1,100	<100	<100	1,490
	10/24/91	IT/601,2	<2	<2	<2	22	<2	<2	<2	150	<2	210	27	<2	<2	409
	01/23/92	IT/601,2	<2	<2	<2	38	<2	<2	17	54	<2	31	170	<2	<2	310
	07/23/92	CTB/8010,20	<2	<2	<2	53	<2	<2	58	57	<2	330	1,400	<2	5	1,903
	11/11/92	CTB/8010,20	<2	<2	<2	68	<2	<2	28	41	<2	<2	150	<2	<2	287
	01/28/93	CTB/8010,20	1	<1	<1	83	<1	<1	13	39	<1	26	160	<1	<1	322

Table 1. Chemical Analytic Results for Volatile Organic Compounds in Groundwater - Former Intel Mountain View Facility, Mountain View, California

Well ID	Sampling Date	Lab/Analysis	1,1-DCA	1,2-DCA	1,1-DCE	cis-1,2-DCE	Trans-1,2-DCE	1,1,1-TCA	TCE	Vinyl Chloride	Freon 113	Ethyl benzene	Xylenes	Benzene	Toluene	Total VOCs
			<< micrograms per liter (ug/L) >>													
PW-1A	04/22/93	CTB/8010,20	<2	<2	<2	**160**	<2	<2	**78**	**50**	<2	<2	**120**	<2	<2	**408**
	07/22/93	CTB/8010	<4	<4	<4	**100**	<4	<4	**210**	**63**	<4	<4	<4	<4	<4	**373**
	11/18/93	CTB/8010,20	<6	<6	<6	**87**	<6	<6	**140**	**89**	<6	**130**	**1,100**	<6	**6**	**1,552**
	02/04/94	CTB/8010,20	<4	<4	<4	**45**	<4	**4**	**240**	**12**	<4	<4	<4	<4	<4	**301**
	04/28/94	CTB/8010,20	**2**	<1	**1**	**56**	**2**	<1	**97**	**64**	<1	**52**	**140**	<1	<1	**414**
	07/28/94	CTB/8010,20	<2	<2	<2	**51**	<2	<2	**120**	**36**	<2	**88**	**310**	<2	**2**	**607**
	10/27/94	CTB/8010,20	<2	<2	<2	**44**	<2	<2	**140**	**44**	<2	**4**	**600**	<2	**2**	**834**
	03/23/95	CTB/8010,20	<4	<4	<4	**41**	<4	<4	**230**	**30**	<4	<4	<4	<4	<4	**301**
	04/20/95	CTB/8010,20	<5	<5	<5	**43**	<5	<5	**200**	**11**	<5	<5	<5	<0	<5	**254**
	10/26/95	CTB/8010	**1.4**	<1	<1	**28**	<1	<1	**150**	**53**	<1	**22**	**133**	<1	**1.2**	**390**
	01/25/96	CTB/8240	<1	<1	<1	**25**	<1	<1	**170**	**8.3**	<1	<1	<1	<1	<1	**203**
	04/25/96	CTB/8240	**0.5**	<0.5	<0.5	**32**	**0.7**	**0.5**	**160**	**15**	<0.5	<0.5	<0.5	<0.5	<0.5	**210**
	07/30/96	CTB/8010,20	<1	<1	<1	**23**	<1	<1	**180**	<1	<1	<1	<1	<1	<1	**204**
	12/02/96	CTB/8260	<0.5	<0.5	**0.6**	**25**	**0.9**	**0.6**	**150**	**13**	<0.5	<0.5	<0.5	<0.5	<0.5	**191**
	01/21/97	CTB/8260	<0.5	<0.5	<0.5	**15**	<0.5	<0.5	**85**	**0.7**	<0.5	<0.5	<0.5	<0.5	<0.5	**101**
	04/08/97	SAL/8010,20	<5	<5	<5	**21**	<5	<5	**150**	**6.1**	---	<0.5	<0.5	<0.5	<0.5	**177**
	01/29/98	EALY/8010,20	<0.5	<0.5	<0.5	**20**	<0.5	<0.5	**130**	**11**	<0.5	<0.5	<0.5	<0.5	<0.5	**161**
	07/30/98	EALY/8010,20	<5	<5	<5	**18**	<5	<5	**130**	**5**	**6.4**	<5	<5	<5	<5	**159**
	01/20/99	EALY/8010,20	<5	<5	<5	**9.8**	<5	<5	**110**	<5	<5	<5	<5	<5	<5	**120**
	07/08/99	EALY/8010,20	<0.5	<0.5	<0.5	**7.5**	<0.5	<0.5	**28**	<0.5	<0.5	<0.5	<0.5	<0.5	<0.5	**36**
	01/07/00	EALY/8010,20	<2.5	<2.5	<2.5	**44**	<2.5	<2.5	**110**	**14**	**3.9**	<2.5	**48**	<2.5	<2.5	**220**
	07/12/00	EALY/8010,20	<1	<1	<1	**19**	<1	<1	**76**	**4.9**	<1	<1	<2	<1	<1	**101**
	01/11/01	EALY/8010,20	<1	<1	<1	**17**	<1	<1	**63**	**5**	<1	<1	<1	<1	<1	**85**
	01/11/02	STCL/8021B	<0.5	<0.5	<0.5	<0.5	<0.5	<0.5	**4.8**	<0.5	<0.5	---	---	---	---	**5**
	01/15/03	STCL/8260B	<0.5	<0.5	<0.5	<0.5	<0.5	<0.5	<0.5	<0.5	<0.5	---	---	---	---	ND
	01/21/04	STCL/8260B	<0.5	<0.5	<0.5	**1.6**	<0.5	<0.5	**1.3**	<0.5	<0.5	---	---	---	---	**3**
	01/05/05	STCL/8260B	<0.5	<0.5	<0.5	**3.7**	<0.5	<0.5	**9.7**	**0.65**	<0.5	---	---	---	---	**14**
	11/22/05	CTB/8260B	<0.5	<0.5	<0.5	**24**	**0.5**	<0.5	**40**	**3.2**	<0.5	---	---	---	---	**68**
	11/28/06	CTB/8260B	<0.5	<0.5	<0.5	**1.1**	<0.5	<0.5	**6.8**	**0.6**	<0.5	---	---	---	---	**9**
	11/27/07	CTB/8260B	<0.5	<0.5	<0.5	<0.5	<0.5	<0.5	**59**	**1.2**	<0.5	---	---	---	---	**60**
	12/09/08	CTB/8260B	<0.5	<0.5	<0.5	<0.5	<0.5	<0.5	**0.5**	**0.5**	<0.5	---	---	---	---	**1**
	12/17/09	CTB/8260B	<0.5	<0.5	<0.5	**0.8**	<0.5	<0.5	<0.5	<0.5	<2.0	---	---	---	---	**0.8**
	12/16/10	CTB/8260B	<0.5	<0.5	<0.5	**1.1**	<0.5	<0.5	**0.7**	<0.5	<2.0	---	---	---	---	**2**
	10/18/11	CTB/8260B	<0.5	<0.5	<0.5	<0.5	<0.5	<0.5	<0.5	**0.9**	<2.0	---	---	---	---	**0.9**
	10/23/12	CTB/8260B	**1.2**	<1.0	<1.0	**110**	**4.3**	<1.0	**2.3**	**160**	<4.0	---	---	---	---	**278**
	11/08/12	CTB/8260B	<0.5	<0.5	<0.5	**5.5**	<0.5	<0.5	<0.5	**25**	<2.0	---	---	---	---	**31**
	10/21/13	CTB/8260B	<0.5	<0.5	<0.5	<0.5	<0.5	<0.5	<0.5	**1.7**	<2.0	---	---	---	---	**2**
PW-2A	10/14/86	BCE/SP	**18**	<10	<10	---	**1,600**	**28**	**280**	<10	**99**	<10	**15,000**	<10	<10	**17,025**

Table 1. Chemical Analytic Results for Volatile Organic Compounds in Groundwater - Former Intel Mountain View Facility, Mountain View, California

Well ID	Sampling Date	Lab/Analysis	1,1-DCA	1,2-DCA	1,1-DCE	cis-1,2-DCE	Trans-1,2-DCE	1,1,1-TCA	TCE	Vinyl Chloride	Freon 113	Ethyl benzene	Xylenes	Benzene	Toluene	Total VOCs
			<< micrograms per liter (ug/L) >>													
PW-2A	10/14/86	CC/601,2	27	<10	<10	2,300	<10	23	280	<10	25	960	11,000	<10	40	14,655
	01/14/87	BCE/601,2	<5	<5	<5	---	240	<5	770	98	85	44	140	<5	<5	1,377
	01/14/87	CC/601,2	6	<2	3	610	<2	6	870	330	130	83	340	<2	<4	2,378
	01/14/87	CC/601,2 FD	3	<3	<3	440	<3	4	660	320	90	57	280	<3	<2	1,854
	01/28/87	BCE/SP	<10	<10	<10	---	1,100	<10	290	750	<10	<10	8,200	<10	<10	10,340
	01/28/87	CC/601,2	<50	<50	<50	2,200	<50	<50	320	3,100	<50	740	6,700	<50	<50	13,060
	01/28/87	CC/601,2 FD	<50	<50	<50	3,200	<50	<50	340	3,100	<50	710	8,500	<50	40	15,890
	02/17/87	BCE/601,2	<25	<25	<25	---	3,000	<25	400	1,600	130	<25	4,400	<25	<25	9,530
	02/17/87	CC/601,2	15	<5	<5	2,100	<5	8	300	960	75	1,800	13,000	<5	44	18,302
	02/17/87	CC/601,2 FD	<50	<50	<50	2,600	<50	<50	220	640	<10	2,500	9,100	<50	50	15,110
	02/26/87	BCE/601,2	24	<10	<10	---	2,000	32	380	1,500	160	<10	9,900	<10	<10	13,996
	02/26/87	CC/601,2	11	<5	<5	1,800	<5	7	170	1,400	<50	2,200	6,500	<5	46	12,134
	02/26/87	CC/601,2 FD	<50	<50	<50	2,700	<50	<50	210	1,500	<50	1,700	8,700	<50	56	14,866
	02/26/87	CC/601,2 LD1	<50	<50	<50	2,100	<50	<50	170	1,300	<500	2,700	8,900	<50	48	15,218
	03/27/87	BCE/SP	<25	<25	<25	<25	2,700	<25	280	1,400	<25	<25	---	---	<25	4,380
	03/27/87	CC/601,2	15	<10	<10	2,100	<10	8	180	1,400	40	1,800	6,900	<10	50	12,493
	03/27/87	CC/601,2 FD	12	<10	<10	1,600	<10	7	170	1,300	50	1,500	5,800	<10	90	10,529
	04/24/87	BCE/601,2	<10	<10	<10	66	2,400	<10	270	1,000	130	620	2,100	<10	<10	6,586
	04/24/87	CC/601,2	16	<5	<5	1,500	12	<5	330	1,900	30	2,900	5,100	<5	73	11,861
	04/24/87	CC/601,2 FD	10	<5	<5	1,000	<5	6	330	1,100	29	1,300	1,500	<5	33	5,308
	04/24/87	CC/601,2 LD1	14	<5	<5	1,200	11	<5	290	1,500	30	2,300	4,100	<5	59	9,504
	05/27/87	BCE/SP	<25	<25	<25	---	2,100	<25	480	690	<25	1,800	7,100	<25	<25	12,170
	05/27/87	CC/601,2	10	<10	<10	1,200	<10	<10	150	1,200	40	760	7,000	<10	50	10,410
	05/27/87	CC/601,2 FD	<100	<100	<100	1,300	<100	<100	200	1,000	<100	700	5,300	<50	50	8,550
	05/27/87	CC/601,2 LD1	<50	<50	<50	1,500	<50	<50	100	1,200	<50	1,300	9,900	<50	80	14,080
	05/27/87	CC/601,2 LD2	9	<10	<10	1,200	<10	<10	350	1,000	20	570	3,500	<5	30	6,679
	06/24/87	BCE/SP	<25	<25	<25	2,700	<25	<25	510	790	140	640	3,800	<25	<25	8,580
	06/24/87	CC/601,2	9	<5	7	950	6	<5	310	1,800	45	510	3,500	<9	25	7,162
	06/24/87	CC/601,2 FD	<10	<10	<10	1,300	<10	<10	410	3,100	50	1,300	7,300	<10	20	13,480
	07/23/87	BCE/SP	61	<10	30	---	1,400	<10	2,100	<10	98	<10	70	<10	33	3,792
	07/23/87	CC/601	<10	<10	<10	2,100	<10	10	650	1,900	70	---	---	---	---	4,730
	07/23/87	CC/601,2	10	<10	<10	1,100	<10	<10	420	1,200	50	490	3,300	<10	30	6,600
	08/26/87	BCE/SP	88	<25	40	---	940	<25	3,000	<25	87	<25	<25	<25	<25	4,155
	08/26/87	CC/601,2	10	<5	5	1,000	10	5	120	8,800	<5	3,200	4,500	<5	45	17,695
	08/26/87	CC/601,2 FD	<20	<20	<20	1,900	<20	<20	150	1,600	160	3,200	15,000	<20	100	22,110
	12/01/87	BCE/SP	27	<10	<10	---	530	<10	190	1,400	54	<10	23	<10	<10	2,224
	12/01/87	CC/601,2	12	<1	1	430	---	5	160	940	30	740	780	<1	4	3,102
	12/01/87	CC/601,2 FD	13	<2	<2	420	---	5	170	950	<20	750	760	<2	5	3,073
	02/25/88	BCE/SP	<10	<10	<10	---	920	20	330	720	82	<10	1,100	<10	<10	3,172

Table 1. Chemical Analytic Results for Volatile Organic Compounds in Groundwater - Former Intel Mountain View Facility, Mountain View, California

Well ID	Sampling Date	Lab/Analysis	1,1-DCA	1,2-DCA	1,1-DCE	cis-1,2-DCE	Trans-1,2-DCE	1,1,1-TCA	TCE	Vinyl Chloride	Freon 113	Ethyl benzene	Xylenes	Benzene	Toluene	Total VOCs
			<< micrograms per liter (ug/L) >>													
PW-2A	02/25/88	CC/601,2	<5	<5	<5	1,300	<5	<5	170	840	39	24	4,300	<5	25	6,698
	04/28/88	BCE/601,2	<5	<5	<5	---	530	<5	470	280	65	74	1,400	8.5	<5	2,828
	04/28/88	CC/601,2	7.3	<0.5	4.1	>360	---	2	220	>590	47	>370	---	<0.5	8.9	>1,610
	04/28/88	CC/601,2 FD	8	<0.5	4.2	>410	---	2.8	200	>680	50	<0.5	---	<0.5	23	>1,378
	04/28/88	CC/601,2 LD1	<10	<10	<10	570	---	<10	290	510	<100	610	2,100	<10	10	4,090
	04/28/88	CC/601,2 LD2	<20	<20	<20	860	---	<20	230	810	<200	1,500	4,900	<20	20	8,320
	07/29/88	BCE/SP	<50	<50	<50	---	260	<50	55	490	<50	6,000	13,000	<50	<50	19,805
	07/29/88	CC/601,2 FD	11	<5	<5	190	---	<5	43	420	17	4,600	11,000	<5	41	16,322
	07/29/88	CC/624	11	<5	<5	170	---	<5	74	430	18	4,100	9,000	<5	35	13,838
	09/29/88	BCE/SP	<50	<50	<50	---	200	<50	<50	<50	<50	7,000	12,000	<50	<50	19,200
	09/29/88	CC/601,2	10	<2	<2	230	---	<2	3	670	15	5,400	10,000	<2	58	16,386
	09/29/88	CC/601,2 FD	10	<2	<2	220	---	<2	4	600	14	4,800	8,600	<2	56	14,304
	11/22/88	BCE/SP	<10	<10	<10	---	250	<10	39	850	<10	5,700	13,000	<10	68	19,907
	11/22/88	CC/601,2	12	<0.5	3.9	220	---	3.8	1,100	300	59	1,600	3,400	<0.5	20	6,720
	11/22/88	CC/601,2 FD	11	<0.5	2.7	180	---	2.9	840	390	44	1,900	4,500	<0.5	27	7,899
	11/22/88	CTB/SP	23	<1	<1	120	<1	<1	2,200	<1	79	570	1,100	<1	9	4,101
	01/26/89	CC/601,2	<20	<20	<20	170	<20	<20	70	650	<100	5,400	11,000	<20	50	17,340
	01/26/89	CC/601,2 FD	<50	<50	<50	150	<50	<50	80	490	<200	5,200	9,500	<50	50	15,470
	01/26/89	CTB/SP	<50	<50	<50	<50	<50	<50	140	<50	<50	4,000	8,500	<50	<50	12,640
	03/23/89	CC/601,2	10	<5	<5	150	<5	<5	14	470	9	3,500	8,000	1	50	12,204
	03/23/89	CC/601,2 FD	<200	<200	<200	<500	<200	<200	<200	500	<200	5,800	11,000	<200	<200	17,300
	03/23/89	CC/601,2 LD1	<200	<200	<200	<500	<200	<200	<200	300	<200	4,600	9,300	<200	<200	14,200
	03/24/89	CTB/601	<10	<10	<10	210	10	<10	22	<10	21	2,900	6,000	<10	41	9,204
	05/25/89	CC/601,2	15	<0.5	<0.5	76	<0.5	2.1	5	900	13	2,100	3,900	<0.5	64	7,075
	05/25/89	CC/601,2 FD	<10	<10	<10	40	<10	<10	<10	<10	<50	3,200	5,800	2	<10	9,042
	05/25/89	CC/601,2 LD1	8	<5	<5	38	<5	<5	<5	600	<50	2,100	3,900	<5	55	6,701
	05/25/89	CC/601,2 LD2	7	<5	<5	32	<5	<5	<5	210	<50	2,200	3,200	<5	54	5,703
	07/27/89	CC/601,2	<5	<5	<5	50	<5	<5	43	80	<20	83	570	<5	<20	826
	07/27/89	CC/601,2 FD	<5	<5	<5	94	<5	<5	74	310	<20	160	960	<5	<20	1,598
	10/26/89	CTB/601,2	12	<5	<5	170	---	<5	45	740	9	5,200	12,000	<5	97	18,273
	10/26/89	IT/601,2	<50	<50	<50	180	<50	<50	50	430	<50	6,700	15,000	<50	130	22,490
	10/26/89	IT/601,2 FD	<50	<50	<50	190	<50	<50	50	480	<50	7,100	16,000	<50	110	23,930
	01/25/90	CTB/601,2	10	<5	<5	47	---	<5	<5	1,100	7	1,800	8,700	<5	22	11,686
	01/25/90	IT/601,2	<50	<50	<50	88	<50	<50	<50	690	<50	7,400	12,000	<50	110	20,288
	01/25/90	IT/601,2 FD	<50	<50	<50	59	<50	<50	<50	720	<50	7,800	12,000	<50	100	20,679
	04/26/90	CTB/601,2	8	<10	<10	37	---	<10	<10	450	19	6,600	13,000	<10	59	20,173
	04/26/90	IT/601,2	11	<8	<8	80	<8	<8	<8	460	17	6,800	11,000	<8	61	18,429
	04/26/90	IT/601,2 FD	12	<8	<8	94	<8	<8	<8	550	19	6,700	12,000	<8	64	19,439
	07/26/90	CTB/601,2	<100	<100	<100	<100	<100	<100	<100	<100	<100	7,300	12,000	<100	100	19,400

Table 1. Chemical Analytic Results for Volatile Organic Compounds in Groundwater - Former Intel Mountain View Facility, Mountain View, California

Well ID	Sampling Date	Lab/Analysis	1,1-DCA	1,2-DCA	1,1-DCE	cis-1,2-DCE	Trans-1,2-DCE	1,1,1-TCA	TCE	Vinyl Chloride	Freon 113	Ethyl benzene	Xylenes	Benzene	Toluene	Total VOCs
			<< micrograms per liter (ug/L) >>													
PW-2A	07/26/90	IT/601,2	<100	<100	<100	<100	<100	<100	<100	<100	<100	**6,400**	**12,000**	<100	**160**	**18,560**
	07/26/90	IT/601,2 FD	<100	<100	<100	<100	<100	<100	<100	<100	<100	**9,300**	**14,000**	<100	**160**	**23,460**
	10/25/90	CTB/601,2	**18**	<10	<10	**55**	---	<10	<10	**73**	<10	**5,800**	**15,000**	<10	**120**	**21,066**
	10/25/90	IT/601,2	<100	<100	<100	<100	<100	<100	<100	**100**	<100	**8,900**	**19,000**	<100	**160**	**28,160**
	10/25/90	IT/601,2 FD	<100	<100	<100	<100	<100	<100	<100	<100	<100	**11,000**	**24,000**	<100	**240**	**35,240**
	01/30/91	CTB/601,2	**11**	<10	<10	**19**	---	<10	<10	**74**	<10	**6,700**	**15,000**	<10	**86**	**21,890**
	01/30/91	IT/601,2	<200	<200	<200	<200	<200	<200	<200	<200	<200	**7,700**	**16,000**	<200	<200	**23,700**
	01/30/91	IT/601,2 FD	<200	<200	<200	<200	<200	<200	<200	<200	<200	**6,500**	**14,000**	<200	<200	**20,500**
	04/25/91	CTB/601,2	<100	<100	<100	<100	<100	<100	<100	<200	<100	**7,200**	**14,000**	<100	<100	**21,200**
	04/25/91	IT/601,2	<300	<300	<300	<300	<300	<300	<300	<300	<300	**6,200**	**12,000**	<300	<300	**18,200**
	04/25/91	IT/601,2 FD	<300	<300	<300	<300	<300	<300	<300	<300	<300	**4,800**	**8,100**	<300	<300	**12,900**
	07/25/91	CTB/601,2	<100	<100	<100	<100	<100	<100	<100	**1,400**	<100	**7,000**	**12,000**	<100	**260**	**20,660**
	07/25/91	IT/601,2	<100	<100	<100	<100	<100	<100	<100	**400**	<100	**9,600**	**15,000**	<100	<100	**25,000**
	07/25/91	IT/601,2 FD	<100	<100	<100	<100	<100	<100	<100	**500**	<100	**8,200**	**14,000**	<100	<100	**22,700**
	10/24/91	CTB/601,2	<100	<100	<100	<100	<100	<100	<100	<200	<100	**6,900**	**17,000**	<100	<100	**23,900**
	10/24/91	IT/601,2	<200	<200	<200	<200	<200	<200	<200	<200	<200	**9,400**	**18,000**	<200	<200	**27,400**
	10/24/91	IT/601,2 FD	<200	<200	<200	<200	<200	<200	<200	<200	<200	**9,200**	**18,000**	<200	<200	**27,200**
	01/23/92	CTB/601,2	<100	<100	<100	<100	<100	<100	<100	**360**	<100	**7,900**	**16,000**	<100	**130**	**24,390**
	01/23/92	IT/601,2	<100	<100	<100	<100	<100	<100	<100	**390**	<100	**9,100**	**17,000**	<100	**120**	**26,610**
	01/23/92	IT/601,2 FD	<100	<100	<100	<100	<100	<100	<100	**440**	<100	**9,000**	**18,000**	<100	**130**	**27,570**
	04/23/92	CC/8260	<10	<10	<10	**500**	<10	<10	<10	**1,000**	<50	**17,000**	**43,000**	<10	**140**	**61,640**
	04/23/92	CTB/601,2 LD	<200	<200	<200	**420**	<200	<200	<200	**860**	<200	**13,000**	**33,000**	<200	<200	**47,280**
	04/23/92	CTB/8010,20	<200	<200	<200	**420**	<200	<200	<200	**800**	<200	**12,000**	**32,000**	<200	<200	**45,220**
	07/23/92	CC/8260	**11**	<0.5	<0.5	**50**	**2**	<0.5	<0.5	**830**	**24**	**11,000**	**20,000**	<0.5	**98**	**32,015**
	07/23/92	CTB/601,2 LD	<100	<100	<100	<100	<100	<100	<100	**400**	<100	**8,800**	**16,000**	<100	<100	**25,200**
	07/23/92	CTB/8010,20	<500	<500	<500	<500	<500	<500	<500	<1000	<500	**12,000**	**22,000**	<500	<500	**34,000**
	11/11/92	CC/8260	**14**	<2	<2	**65**	<2	<2	<2	**600**	<50	**6,900**	**19,000**	<2	**96**	**26,675**
	11/11/92	CTB/601,2 LD	<100	<100	<100	<100	<100	<100	<100	**600**	<100	**10,000**	**22,000**	<100	<100	**32,600**
	11/11/92	CTB/8010,20	<100	<100	<100	<100	<100	<100	<100	**500**	<100	**9,300**	**20,000**	<100	<100	**29,800**
	01/28/93	CC/8260	**9.3**	<0.5	<0.5	**10**	**0.9**	<0.5	**0.8**	**430**	**11**	**9,800**	**22,000**	<0.5	**57**	**32,319**
	01/28/93	CTB/8010,20	<100	<100	<100	<100	<100	<100	<100	**200**	<100	**7,500**	**17,000**	<100	<100	**24,700**
	01/28/93	CTB/8010,20 FD	<100	<100	<100	<100	<100	<100	<100	**200**	<100	**8,000**	**17,000**	<100	<100	**25,200**
	04/22/93	CC/8260	**6.1**	<0.5	**1**	**260**	**4.1**	<0.5	**220**	**280**	**18**	**2,100**	**3,300**	<0.5	**13**	**6,202**
	04/22/93	CTB/8010,20	<50	<50	<50	**300**	<50	<50	**220**	**300**	<50	**3,100**	**4,200**	<50	<50	**8,120**
	04/22/93	CTB/8010,20 FD	<50	<50	<50	**340**	<50	<50	**250**	**400**	<50	**3,500**	**5,200**	<50	<50	**9,690**
	07/22/93	CC/8260	<10	<10	<10	**240**	<10	<10	**2,200**	<10	<100	<10	**21**	<10	<10	**2,461**
	07/22/93	CTB/8010	<40	<40	<40	**260**	<40	<40	**2,600**	<80	<40	<40	<40	<40	<40	**2,860**
	07/22/93	CTB/8010 FD	<50	<50	<50	**330**	<50	<50	**2,600**	<100	<50	<50	<50	<50	<50	**2,930**
	11/18/93	CC/601,2	<10	<10	<10	**250**	<10	<10	**280**	**470**	<100	**380**	**1,900**	<10	**11**	**3,291**

Table 1. Chemical Analytic Results for Volatile Organic Compounds in Groundwater - Former Intel Mountain View Facility, Mountain View, California

Well ID	Sampling Date	Lab/Analysis	1,1-DCA	1,2-DCA	1,1-DCE	cis-1,2-DCE	Trans-1,2-DCE	1,1,1-TCA	TCE	Vinyl Chloride	Freon 113	Ethyl benzene	Xylenes	Benzene	Toluene	Total VOCs
			<< micrograms per liter (ug/L) >>													
PW-2A	11/18/93	CTB/8010,20	<10	<10	<10	**300**	<10	<10	**290**	**490**	<10	**560**	**1,500**	<10	<10	**3,140**
	11/18/93	CTB/8010,20 FD	<10	<10	<10	**310**	<10	<10	**300**	**520**	<10	**550**	**1,500**	<10	<10	**3,180**
	01/27/94	CC/8260	**4.1**	<1	<1	**370**	**7.3**	<1	**320**	**170**	<10	**96**	**600**	<1	**4.5**	**1,575**
	01/27/94	CTB/8010,20	<5	<5	<5	**410**	<5	<5	**440**	**160**	<5	**220**	**1,200**	<5	**6**	**2,436**
	01/27/94	CTB/8010,20 FD	<8	<8	<8	**390**	<8	<8	**400**	**200**	<8	**450**	**1,900**	<100	**9**	**3,349**
	04/28/94	CC/8260	<0.5	<0.5	<0.5	**370**	**6.6**	<0.5	**350**	**430**	**8**	**67**	**570**	<0.5	**4.2**	**1,806**
	04/28/94	CTB/8010,20	<10	<10	<10	**530**	**10**	<10	**500**	**620**	**12**	**70**	**790**	<10	<10	**2,532**
	04/28/94	CTB/8010,20 FD	<10	<10	<10	**480**	<10	<10	**460**	**450**	**12**	**100**	**690**	<10	<10	**2,192**
	07/28/94	CTB/8010,20	<5	<5	<5	**460**	<5	<5	**440**	**280**	<5	**32**	**550**	<5	<5	**1,762**
	07/28/94	CTB/8010,20 FD	<5	<5	<5	**430**	<5	<5	**430**	**250**	<5	**21**	**500**	<5	<5	**1,631**
	07/28/94	P/8260	**5**	<1	<1	**400**	**5**	<1	**480**	**730**	<10	**19**	**550**	<1	**3**	**2,192**
	10/27/94	CTB/8010,20	**6**	<3	**3**	**320**	**16**	<3	**370**	**330**	**7**	**75**	**570**	<3	**5**	**1,702**
	10/27/94	CTB/8010,20 FD	**6**	<3	**4**	**330**	**10**	<3	**380**	**360**	**8**	**90**	**860**	<3	**5**	**2,053**
	10/27/94	P/601,2	<5	<5	<5	**380**	**7.4**	<5	**430**	**410**	<50	**69**	**600**	<3	<3	**1,896**
	03/14/95	CTB/8010,20	**5.5**	<2.5	<2.5	**290**	**4.4**	<2.5	**490**	**110**	**8.3**	**60**	**790**	<2.5	**3.1**	**1,761**
	03/14/95	CTB/8010,20 FD	**5**	<5	<5	**330**	<5	<5	**570**	**150**	**7.8**	**120**	**1,300**	<5	**5.6**	**2,488**
	03/14/95	P/601,2	**5.5**	<0.5	**1.7**	**275**	**3.5**	**1.7**	**550**	**93**	**12**	**27**	**625**	<0.6	**1.3**	**1,596**
	04/20/95	CTB/8010,20	<15	<15	<15	**310**	<15	<15	**610**	**200**	<15	<15	**320**	<15	<15	**1,440**
	07/28/95	CTB/8010,20	<12	<12	<12	**200**	<12	<12	**450**	**320**	<12	**540**	**1,700**	<12	**12**	**3,222**
	10/26/95	CTB/8010	**8.7**	<5	<5	**240**	<5	<5	**700**	**130**	**16**	<5	**5.7**	<5	<5	**1,100**
	01/25/96	CTB/8240	**7.5**	<5	<5	**230**	<5	<5	**670**	**72**	**19**	<5	**59**	<5	<5	**1,058**
	04/25/96	CTB/8240	**6.7**	<2.5	<2.5	**210**	<2.5	<2.5	**600**	**93**	**38**	<2.5	**9.9**	<2.5	<2.5	**960**
	07/30/96	CTB/8240	**6.9**	<2.5	<2.5	**190**	<2.5	<2.5	**600**	**120**	**12**	---	**13**	<2.5	<2.5	**944**
	12/02/96	CTB/8260	**6.7**	<2.5	**2.7**	**170**	<2.5	<2.5	**620**	**47**	**19**	<2.5	**23**	<2.5	<2.5	**895**
	01/21/97	CTB/8260	**5.1**	<2.5	<2.5	**160**	**8.4**	<2.5	**500**	**55**	**11**	<2.5	**7.6**	<2.5	<2.5	**756**
	04/08/97	SAL/8010,20	<5	<5	<5	**140**	<5	<5	**370**	**31**	---	**2**	**32**	<0.5	<0.5	**575**
	10/16/97	SAL/8010	<13	<13	<13	**180**	<13	<13	**520**	**23**	<13	---	---	---	---	**723**
	01/29/98	EALY/8010,20	<0.5	<0.5	<0.5	**43**	<0.5	<0.5	**150**	**49**	<0.5	**130**	**270**	<0.5	<0.5	**671**
	07/30/98	EALY/8010,20	<2.5	<2.5	<2.5	**13**	<2.5	<2.5	**51**	**27**	<2.5	**440**	**860**	<2.5	**3.5**	**1,425**
	01/20/99	EALY/8010,20	<2.5	<2.5	<2.5	**12**	<2.5	<2.5	**110**	<2.5	<2.5	**6**	**43**	<2.5	<2.5	**171**
	07/08/99	EALY/8010,20	<5	<5	<5	<5	<5	<5	**95**	<5	<5	<5	<5	<5	<5	**95**
	01/06/00	EALY/8010,20	<2.5	<2.5	<2.5	**18**	<2.5	<2.5	**100**	**7.6**	<2.5	<2.5	<2.5	<2.5	<2.5	**126**
	07/12/00	EALY/8010,20	<1	<1	<1	**14**	<1	<1	**69**	**7.5**	<1	**2.2**	**5.6**	<1	<1	**98**
	01/09/01	EALY/8010,20	<1	<1	<1	**16**	<1	<1	**87**	**5.8**	<1	**4.3**	**1.2**	<1	<1	**125**
	01/11/02	STCL/8021B	<2.5	<2.5	<2.5	**24**	<2.5	<2.5	**110**	**9.7**	<2.5	**8.1**	**24**	<0.5	<0.5	**203**
	01/14/03	STCL/8260B	<1	<1	<1	**22**	<1	<1	**77**	**5.4**	<1	<1	<1	<1	<1	**122**
	01/29/04	STCL/8260B	<0.5	<0.5	<0.5	**18**	<0.5	<0.5	**61**	**6**	<0.5	**2.5**	<1	<0.5	<0.5	**98**
	01/06/05	STCL/8260B	<0.5	<0.5	<0.5	**23**	<0.5	<0.5	**74**	**4.9**	**0.6**	**3.2**	<1	<0.5	<0.5	**114**
	11/23/05	CTB/8260B	**3.6**	<0.5	<0.5	**13**	**1**	<0.5	**1.4**	**53**	<0.5	---	---	---	---	**96**

Table 1. Chemical Analytic Results for Volatile Organic Compounds in Groundwater - Former Intel Mountain View Facility, Mountain View, California

Well ID	Sampling Date	Lab/Analysis	1,1-DCA	1,2-DCA	1,1-DCE	cis-1,2-DCE	Trans-1,2-DCE	1,1,1-TCA	TCE	Vinyl Chloride	Freon 113	Ethyl benzene	Xylenes	Benzene	Toluene	Total VOCs
			<< micrograms per liter (ug/L) >>													
PW-2A	11/28/06	CTB/8260B	**3.5**	<0.5	<0.5	**2**	**3.8**	<0.5	<0.5	**43**	<0.5	**15**	**1.1**	<0.5	**1**	**103**
	11/27/07	CTB/8260B	**2.7**	<0.5	<0.5	**1**	**3.4**	<0.5	<0.5	**34**	<0.5	**63**	**5.2**	<0.5	<0.5	**154**
	12/09/08	CTB/8260B	**2**	<0.5	<0.5	<0.5	**1**	<0.5	<0.5	**27**	<0.5	**220**	**4.6**	<0.5	<0.5	**307**
	12/21/09	CTB/8260B	<2.5	<2.5	<2.5	<2.5	**4**	<2.5	<2.5	**14**	<10	**420**	**3.7**	<2.5	<2.5	**515**
	12/21/10	CTB/8260B	**1.7**	<0.5	<0.5	<0.5	**1.5**	<0.5	<0.5	**17**	<2.0	**310**	**6.5**	<0.5	<0.5	**393**
	12/21/10	CTB/8260B FD	**1.7**	<0.5	<0.5	<0.5	**1.4**	<0.5	<0.5	**16**	<2.0	**330**	**5**	<0.5	<0.5	**389**
	10/19/11	CTB/8260B	**0.6**	<0.5	<0.5	**0.6**	<0.5	<0.5	<0.5	**6.4**	<2.0	**8.8**	<1.0	<0.5	<0.5	**23**
	10/19/11	CTB/8260B FD	**0.6**	<0.5	<0.5	**0.7**	**0.5**	<0.5	<0.5	**6.9**	<2.0	**9.9**	<1.0	<0.5	<0.5	**26**
	10/23/12	CTB/8260B	<5.0	<5.0	<5.0	<5.0	<5.0	<5.0	<5.0	**17**	<20	**740**	<10	<5.0	<5.0	**832**
	10/23/13	CTB/8260B	<5.0	<5.0	<5.0	<5.0	<5.0	<5.0	<5.0	<5.0	<20	**590**	<10	<5.0	<5.0	**647**
PW-3A	10/14/86	CC/601,2	**4**	<1	<1	**250**	<1	**9**	**1,600**	<1	**30**	<1	<1	<1	<2	**1,895**
	01/14/87	CC/601,2	**6**	<2	<2	**270**	<2	**10**	**1,300**	**3**	**300**	<10	<2	<2	<20	**1,889**
	01/28/87	CC/601	**5**	<1	**2**	**350**	<1	**14**	**1,500**	**3**	**500**	---	---	---	---	**2,375**
	01/28/87	CC/601 LD1	<5	<5	<5	**260**	<5	**9**	**1,400**	<5	**460**	---	---	---	---	**2,129**
	02/17/87	CC/601	**5**	<5	<5	**380**	<5	**12**	**1,700**	<5	**590**	---	---	---	---	**2,687**
	02/26/87	CC/601	**5**	<5	<5	**280**	<5	**11**	**1,700**	<5	**480**	---	---	---	---	**2,476**
	03/27/87	CC/601	**5**	<5	<10	**280**	<5	**10**	**1,600**	<10	**500**	---	---	---	---	**2,395**
	04/24/87	CC/601	**4**	<5	<5	**160**	<5	**15**	**1,400**	<5	**170**	---	---	---	---	**1,749**
	04/24/87	CC/601 LD	**4**	<5	<5	**210**	<5	**15**	**1,500**	<5	**210**	---	---	---	---	**1,939**
	05/27/87	CC/601	<20	<20	<20	**100**	<20	<20	**1,200**	<20	**100**	---	---	---	---	**1,400**
	06/24/87	CC/601	<20	<5	<5	**120**	<5	**8**	**1,000**	<5	**170**	---	---	---	---	**1,298**
	07/23/87	CC/601	**6**	<5	<5	**340**	<5	**17**	**2,000**	<5	**330**	---	---	---	---	**2,693**
	08/26/87	CC/601	<5	<5	<5	**170**	<5	**5**	**1,600**	<5	**100**	---	---	---	---	**1,875**
	12/01/87	CC/601	**13**	<0.5	**4.8**	**420**	---	**9.2**	**3,400**	**27**	**730**	---	---	---	---	**4,607**
	02/25/88	CC/601	**49**	<5	**13**	**660**	<5	**26**	**2,300**	<5	**740**	---	---	---	---	**3,788**
	04/28/88	CC/601	**33**	<0.5	**16**	**380**	---	**17**	**>730**	**3.5**	**>610**	---	---	---	---	**>1,793**
	04/28/88	CC/601 LD1	**20**	<20	<20	**310**	---	<20	**3,600**	<20	**1,000**	---	---	---	---	**4,930**
	07/29/88	CC/601	**22**	<2	**13**	**270**	---	**13**	**2,700**	<2	**280**	---	---	---	---	**3,302**
	09/29/88	CC/601,2	**15**	<0.5	**2.4**	**200**	---	**8.8**	**2,100**	**0.5**	**200**	<0.5	<0.5	<0.5	<0.5	**2,529**
	11/22/88	CC/601	**14**	**0.6**	**6.1**	**190**	---	**6.1**	**2,300**	**0.7**	**89**	---	---	---	---	**2,609**
	01/26/89	CC/601	**20**	<10	<10	**250**	<10	**10**	**3,200**	<10	**140**	---	---	---	---	**3,620**
	03/23/89	CC/601	<50	<50	<50	**160**	<50	<50	**1,500**	<50	**90**	---	---	---	---	**1,750**
	03/23/89	CC/601 LD1	**17**	<5	**9**	**150**	<5	**9**	**2,800**	<5	**120**	---	---	---	---	**3,105**
	05/25/89	CC/601	**16**	<2	**10**	**220**	<2	**8**	**1,300**	<2	**80**	---	---	---	---	**1,634**
	07/27/89	CC/601	<10	<10	<10	**180**	<10	<10	**1,100**	<10	<50	---	---	---	---	**1,280**
	10/26/89	IT/601	**6.2**	<5	<5	**130**	<5	<5	**860**	**10**	**11**	---	---	---	---	**1,017**
	01/25/90	IT/601	**6.7**	<2	<2	**83**	<10	<2	**440**	**32**	**4.8**	---	---	---	---	**567**
	04/26/90	IT/601	**7**	<1	**1**	**140**	<5	<1	**67**	**4.4**	**3.4**	---	---	---	---	**223**

Table 1. Chemical Analytic Results for Volatile Organic Compounds in Groundwater - Former Intel Mountain View Facility, Mountain View, California

Well ID	Sampling Date	Lab/Analysis	1,1-DCA	1,2-DCA	1,1-DCE	cis-1,2-DCE	Trans-1,2-DCE	1,1,1-TCA	TCE	Vinyl Chloride	Freon 113	Ethyl benzene	Xylenes	Benzene	Toluene	Total VOCs
			<< micrograms per liter (ug/L) >>													
PW-3A	07/26/90	IT/601	<10	<10	<10	**100**	<10	<10	**600**	<10	<10	---	---	---	---	**700**
	10/25/90	IT/601	<10	<10	<10	**240**	<10	<10	**1,300**	<10	**140**	---	---	---	---	**1,680**
	01/30/91	IT/601	<10	<10	<10	**210**	<10	<10	**1,400**	<10	**160**	---	---	---	---	**1,770**
	04/25/91	IT/601	<20	<20	<20	**130**	<20	<20	**1,400**	<20	**79**	---	---	---	---	**1,609**
	07/25/91	IT/601	<20	<20	<20	**230**	<20	<20	**370**	**30**	<20	---	---	---	---	**630**
	10/24/91	IT/601	<5	<5	<5	**160**	<5	<5	**310**	<5	<5	---	---	---	---	**470**
	01/23/92	IT/601	<5	<5	<5	**290**	<5	<5	**420**	**8**	<5	---	---	---	---	**718**
	04/23/92	CTB/8010	<8	<8	<8	**200**	<8	<8	**540**	<16	<8	---	---	---	---	**740**
	07/23/92	CTB/8010	<10	<10	<10	**160**	<10	<10	**840**	<20	<10	---	---	---	---	**1,000**
	11/11/92	CTB/8010	<10	<10	<10	**240**	<10	<10	**680**	<20	<10	---	---	---	---	**920**
	01/28/93	CTB/8010	<10	<10	<10	**80**	<10	<10	**860**	<20	<10	---	---	---	---	**940**
	04/22/93	CTB/8010	<20	<20	<20	**180**	<20	<20	**1,700**	<40	<20	---	---	---	---	**1,880**
	07/22/93	CTB/8010	<10	<10	<10	**790**	<10	<10	**560**	**450**	<10	---	---	---	---	**1,800**
	12/14/93	CTB/8010	<50	<50	<50	**260**	<50	<50	**2,200**	<100	<50	---	---	---	---	**2,460**
	01/27/94	CTB/8010	<20	<20	<20	**150**	<20	<20	**1,900**	<40	<20	---	---	---	---	**2,050**
	04/28/94	CTB/8010	<20	<20	<20	**150**	<20	<20	**1,200**	<40	**26**	---	---	---	---	**1,376**
	07/28/94	CTB/8010	<20	<20	<20	**70**	<20	<20	**1,600**	<40	<20	---	---	---	---	**1,670**
	10/27/94	CTB/8010	<13	<13	<13	**80**	<13	<13	**1,500**	<25	**25**	---	---	---	---	**1,605**
	03/14/95	CTB/8010	<15	<15	<15	**82**	<15	<15	**1,500**	<30	**18**	---	---	---	---	**1,600**
	04/20/95	CTB/8010,20	<30	<30	<30	**65**	<30	<30	**1,300**	<60	<30	---	---	---	---	**1,365**
	07/28/95	CTB/8010	<24	<24	<24	**44**	<24	<24	**1,200**	<48	<24	---	---	---	---	**1,244**
	10/26/95	CTB/8010	<15	<15	<15	**47**	<15	<15	**1,100**	<30	<15	---	---	---	---	**1,147**
	01/25/96	CTB/8240	**3.3**	<1	**1.5**	**34**	<1	**2.8**	**810**	<2	**7.5**	---	---	---	---	**860**
	04/25/96	CTB/8240	<3.1	<3.1	<3.1	**33**	<3.1	<3.1	**880**	<3.1	**24**	---	---	---	---	**937**
	07/30/96	CTB/8010,20	<5	<5	<5	**30**	<5	<5	**720**	<5	<5	---	---	---	---	**750**
	12/02/96	CTB/8260	**3.5**	<2.5	<2.5	**29**	<2.5	**2.6**	**660**	<2.5	**8.4**	---	---	---	---	**710**
	01/21/97	CTB/8260	**3.1**	<2.5	<2.5	**26**	**3.1**	<2.5	**590**	<2.5	**6.5**	---	---	---	---	**629**
	04/08/97	SAL/8010	<5	<5	<5	**20**	<5	<5	**570**	<5	---	---	---	---	---	**590**
	10/16/97	SAL/8010	<13	<13	<13	**24**	<13	<13	**550**	<13	<13	---	---	---	---	**574**
	01/29/98	EALY/8010	<0.5	<0.5	**10**	**27**	<0.5	<0.5	**500**	<0.5	<0.5	---	---	---	---	**537**
	07/29/98	EALY/8010	<10	<10	<10	**53**	<10	<10	**680**	<10	**13**	---	---	---	---	**746**
	01/20/99	EALY/8010	<10	<10	<10	**17**	<10	<10	**580**	<10	<10	---	---	---	---	**597**
	07/08/99	EALY/8010	<5	<5	<5	**36**	<5	<5	**670**	<5	<5	---	---	---	---	**706**
	01/06/00	EALY/8010,20	<5	<5	<5	**25**	<5	<5	**450**	<5	**6**	---	---	---	---	**481**
	07/12/00	EALY/8010,20	<5	<5	<5	**21**	<5	<5	**300**	<5	<5	---	---	---	---	**321**
	01/09/01	EALY/8010,20	<5	<5	<5	**24**	<5	<5	**410**	<5	**9.4 B**	---	---	---	---	**443**
	01/11/02	STCL/8021B	<5	<5	<5	**20**	<5	<5	**340**	<5	<5	---	---	---	---	**360**
	01/14/03	STCL/8260B	**2.5**	<2	<2	**110**	<2	<2	**160**	**89**	<2	---	---	---	---	**362**
	01/29/04	STCL/8260B	<2.5	<2.5	<2.5	**20**	<2.5	<2.5	**190**	<2.5	<2.5	---	---	---	---	**210**

Table 1. Chemical Analytic Results for Volatile Organic Compounds in Groundwater - Former Intel Mountain View Facility, Mountain View, California

Well ID	Sampling Date	Lab/Analysis	1,1-DCA	1,2-DCA	1,1-DCE	cis-1,2-DCE	Trans-1,2-DCE	1,1,1-TCA	TCE	Vinyl Chloride	Freon 113	Ethyl benzene	Xylenes	Benzene	Toluene	Total VOCs
			<< micrograms per liter (ug/L) >>													
PW-3A	01/25/05	STCL/8260B	<2	<2	<2	**20**	<2	<2	**180**	<2	**3.2**	---	---	---	---	**203**
	08/29/05	STCL/8260B	<1	<1	<1	**18**	<1	<1	**120**	<1	**2.8**	---	---	---	---	**141**
	08/29/05	STCL/8260B FD	<1	<1	<1	**19**	<1	<1	**130**	<1	**3.1**	---	---	---	---	**152**
	09/29/05	STCL/8260B	<2	<2	<2	**27**	<2	<2	**150**	<2	**4.4**	---	---	---	---	**181**
	10/26/05	STL/8260B	<2	<2	<2	**33**	<2	<2	**160**	<2	**4.7**	<2	<4	<2	<2	**198**
	11/30/05	CTB/8260B	<1.3	<1.3	<1.3	**27**	**1.4**	<1.3	**210**	<1.3	**6.2**	---	---	---	---	**245**
	02/08/06	CTB/8260B	<1.3	<1.3	<1.3	**39**	**2.8**	<1.3	**210**	<1.3	**8**	<1.3	<1.3	<1.3	<1.3	**260**
	05/11/06	CTB/8260B	<1.0	<1.0	<1.0	**29**	<1.0	<1.0	**140**	<1.0	**3.6**	---	---	---	---	**173**
	08/31/06	CTB/8260B	**1.7**	<1.3	**2.1**	**550**	**6**	<1.3	**2.5**	**19**	**10**	---	---	---	---	**591**
	11/28/06	CTB/8260B	**1.7**	<0.5	<0.5	**5.7**	**2.8**	<0.5	**0.6**	**8.9**	**3.3**	---	---	---	---	**23**
	07/25/07	CTB/8260B	**0.8**	<0.5	<0.5	**3.2**	<0.5	<0.5	**2.6**	**8.5**	<0.5	---	---	---	---	**16**
	11/27/07	CTB/8260B	**1.3**	<0.5	<0.5	**7**	**0.6**	<0.5	**2.6**	**19**	**0.6**	---	---	---	---	**31**
	05/21/08	CTB/8260B	**1.5**	<0.5	<0.5	**4**	<0.5	<0.5	**0.7**	**24**	<0.5	---	---	---	---	**30**
	12/10/08	CTB/8260B	**1.8**	<0.5	<0.5	**5.5**	**0.6**	<0.5	<0.5	**99**	<0.5	---	---	---	---	**107**
	07/06/09	CTB/8260B	**1.9**	<0.5	<0.5	**7.4**	<0.5	<0.5	**1**	**1.4**	<0.5	---	---	---	---	**12**
	10/28/09	CTB/8260B	**1.1**	<0.5	<0.5	**1.3**	<0.5	<0.5	**0.8**	**15**	<2.0	---	---	---	---	**18**
	12/21/09	CTB/8260B	**0.7**	<0.5	<0.5	**0.7**	<0.5	<0.5	**0.5**	**6.2**	<2.0	---	---	---	---	**8**
	01/26/10	CTB/8260B	**2.1**	<0.5	<0.5	**2.2**	**0.7**	<0.5	**1**	**6**	<2.0	---	---	---	---	**12**
	04/22/10	CTB/8260B	**1.7**	<0.5	<0.5	**2.1**	<0.5	<0.5	**0.8**	**7.1**	<2.0	---	---	---	---	**12**
	08/31/10	CTB/8260B	**1.8**	<0.5	<0.5	**1**	<0.5	<0.5	**1.1**	**5.7**	<2.0	---	---	---	---	**10**
	12/15/10	CTB/8260B	**2.5**	<0.5	<0.5	**3.1**	**0.5**	<0.5	**0.8**	**33**	<2.0	---	---	---	---	**40**
	06/21/11	CTB/8260B	**1.2**	<0.5	<0.5	**3.1**	<0.5	<0.5	**0.6**	**5.1**	<2.0	---	---	---	---	**10**
	10/18/11	CTB/8260B	**1.9**	<0.5	<0.5	**3.6**	**0.5**	<0.5	<0.5	**85**	<2.0	---	---	---	---	**91**
	10/23/12	CTB/8260B	**1.9**	<0.5	<0.5	**19**	**0.7**	<0.5	**0.5**	**82**	<2.0	---	---	---	---	**104**
	10/21/13	CTB/8260B	**1.7**	<0.5	<0.5	**40**	**0.7**	<0.5	**0.7**	**69**	<2.0	---	---	---	---	**112**
PW-4B1	10/14/86	BCE/601,2	**3.8**	<2	<2	---	**460**	<2	**320**	**180**	<2	<2	<2	<2	<2	**969**
	10/14/86	CC/601,2	**4**	<1	**4**	**640**	<1	**3**	**520**	**150**	<10	<1	<1	<1	<2	**1,321**
	01/14/87	CC/601	**4**	<1	**5**	**490**	**2**	**2**	**330**	**290**	**5**	---	---	---	---	**1,128**
	01/28/87	CC/601	**3**	<1	**3**	**260**	<1	**2**	**250**	**45**	<10	---	---	---	---	**563**
	01/28/87	CC/601 LD1	**0.5**	<1	**2**	**300**	**1**	**2**	**260**	**120**	**2**	---	---	---	---	**688**
	02/17/87	CC/601	**2**	<1	<1	**330**	<1	**2**	**310**	**56**	<10	---	---	---	---	**700**
	02/26/87	CC/601	**2.4**	<0.5	**1.9**	**380**	<0.5	**1.3**	**260**	**190**	**1.5**	---	---	---	---	**837**
	03/27/87	CC/601	<10	<10	<10	**400**	<10	<10	**250**	**60**	<10	---	---	---	---	**710**
	04/24/87	CC/601	<5	<5	<5	**280**	<5	<5	**400**	**130**	<50	---	---	---	---	**810**
	05/27/87	CC/601	**2.6**	<0.1	**2.4**	**150**	**1.9**	**0.7**	**150**	**120**	**0.8**	---	---	---	---	**429**
	06/24/87	CC/601	<5	<5	<5	**320**	<5	<5	**410**	**450**	<25	---	---	---	---	**1,180**
	06/24/87	CC/601 LD1	**3**	<1	**2**	**320**	<1	<1	**410**	**430**	<5	---	---	---	---	**1,165**
	07/23/87	CC/601	<5	<5	<5	**680**	<5	**6**	**610**	**270**	<5	---	---	---	---	**1,566**

Table 1. Chemical Analytic Results for Volatile Organic Compounds in Groundwater - Former Intel Mountain View Facility, Mountain View, California

Well ID	Sampling Date	Lab/Analysis	1,1-DCA	1,2-DCA	1,1-DCE	cis-1,2-DCE	Trans-1,2-DCE	1,1,1-TCA	TCE	Vinyl Chloride	Freon 113	Ethyl benzene	Xylenes	Benzene	Toluene	Total VOCs
			<< micrograms per liter (ug/L) >>													
PW-4B1	08/26/87	CC/601	<5	<5	<5	**150**	<5	<5	**170**	**170**	**75**	---	---	---	---	**565**
	12/01/87	CC/601	**1.7**	<0.5	**1.5**	**210**	---	**1**	**150**	**41**	<5	---	---	---	---	**405**
	02/25/88	CC/601	**5.9**	<0.1	**2.5**	**270**	**1.2**	**1.1**	**130**	**150**	**1.1**	---	---	---	---	**562**
	02/25/88	CC/601 LD	<20	<20	<20	**310**	<20	<20	**170**	**180**	<20	---	---	---	---	**660**
	04/28/88	CC/601	**6.5**	<0.1	**3.7**	**480**	**5.1**	**2.3**	**300**	**200**	<0.5	---	---	---	---	**998**
	04/28/88	CC/601 LD	**6**	<5	<5	**520**	<5	<5	**320**	**52**	<5	---	---	---	---	**898**
	07/29/88	CC/601	**9**	<1	**5**	**680**	---	**1**	**320**	**700**	**3**	---	---	---	---	**1,718**
	09/29/88	CC/601,2	**5.4**	<0.5	**3**	**490**	---	**1**	**240**	**200**	**1**	<0.5	<0.5	<0.5	<0.5	**940**
	01/26/89	CC/601	<10	<10	<10	**1,100**	<10	<10	**450**	**1,500**	<50	---	---	---	---	**3,050**
	03/23/89	CC/601	**8**	<5	<5	**360**	<5	<5	**190**	**540**	<5	---	---	---	---	**1,098**
	05/25/89	CC/601	**6**	<5	<5	**570**	<5	<5	**160**	**240**	<20	---	---	---	---	**976**
	07/27/89	CC/601	**10**	<2	<2	**700**	<2	**6**	**240**	**1,300**	<10	---	---	---	---	**2,256**
	10/26/89	IT/601	**6**	<2	**3**	**560**	**3**	<2	**230**	**430**	<2	---	---	---	---	**1,232**
	01/25/90	IT/601	**4**	<1	**2.1**	**210**	<10	<1	**223**	**180**	<1	---	---	---	---	**619**
	04/26/90	IT/601	**5.6**	<2	**4**	**600**	**5.5**	<2	**220**	**470**	<2	---	---	---	---	**1,305**
	07/26/90	IT/601	**2.6**	<2	<2	**170**	<2	<2	**170**	**20**	<2	---	---	---	---	**363**
	10/25/90	IT/601	<2	<2	<2	**110**	<2	<2	**130**	**16**	<2	---	---	---	---	**256**
	01/30/91	IT/601	<3	<3	<3	**92**	<3	<3	**100**	**9.6**	<3	---	---	---	---	**202**
	04/25/91	IT/601	<2	<2	<2	**72**	<2	<2	**91**	**7**	<2	---	---	---	---	**170**
	07/25/91	IT/601	**4.5**	<2	<2	**560**	<2	<2	**220**	**250**	<2	---	---	---	---	**1,035**
	10/24/91	IT/601	<10	<10	<10	**510**	<10	<10	**220**	**340**	<10	---	---	---	---	**1,070**
	01/23/92	IT/601	<10	<10	<10	**520**	<10	<10	**260**	**200**	<10	---	---	---	---	**980**
	04/23/92	CTB/8010	**4**	<4	<4	**350**	<4	<4	**190**	**190**	<4	---	---	---	---	**734**
	07/23/92	CTB/8010	<5	<5	<5	**380**	<5	<5	**210**	**180**	<5	---	---	---	---	**770**
	11/11/92	CTB/8010	<5	<5	<5	**420**	<5	<5	**220**	**270**	<5	---	---	---	---	**910**
	01/28/93	CTB/8010	<5	<5	<5	**330**	<5	<5	**180**	**150**	<5	---	---	---	---	**660**
	04/22/93	CTB/8010	<5	<5	<5	**440**	<5	<5	**250**	**180**	<5	---	---	---	---	**870**
	07/22/93	CTB/8010	<5	<5	<5	**380**	<5	<5	**270**	**200**	<5	---	---	---	---	**850**
	11/18/93	CTB/8010	<5	<5	<5	**350**	<5	<5	**220**	**310**	<5	---	---	---	---	**880**
	01/27/94	CTB/8010	<5	<5	<5	**240**	<5	<5	**190**	**240**	<5	---	---	---	---	**670**
	04/28/94	CTB/8010	<5	<5	<5	**300**	<5	<5	**130**	**230**	<5	---	---	---	---	**660**
	07/28/94	CTB/8010	<4	<4	<4	**250**	<4	<4	**170**	**160**	<4	---	---	---	---	**580**
	10/27/94	CTB/8010	**4**	<2	**2**	**270**	**4**	<2	**160**	**290**	<2	---	---	---	---	**730**
	03/23/95	CTB/8010	**3.5**	<1	**2.2**	**270**	**1.7**	<1	**170**	**370**	<1	---	---	---	---	**817**
	04/20/95	CTB/8010,20	<10	<10	<10	**560**	<10	<10	**100**	**240**	<10	---	---	---	---	**900**
	07/28/95	CTB/8010	<4	<4	<4	**330**	<4	<4	**200**	**290**	<4	---	---	---	---	**820**
	10/26/95	CTB/8010	<4	<4	<4	**360**	<4	<4	**180**	**410**	<4	---	---	---	---	**950**
	01/25/96	CTB/8240	<5	<5	<5	**350**	<5	<5	**130**	**600**	<5	---	---	---	---	**1,080**
	04/25/96	CTB/8240	**3.8**	<1.3	**1.5**	**410**	**1.5**	<1.3	**53**	**47**	**4.2**	---	---	---	---	**528**

Table 1. Chemical Analytic Results for Volatile Organic Compounds in Groundwater - Former Intel Mountain View Facility, Mountain View, California

Well ID	Sampling Date	Lab/Analysis	1,1-DCA	1,2-DCA	1,1-DCE	cis-1,2-DCE	Trans-1,2-DCE	1,1,1-TCA	TCE	Vinyl Chloride	Freon 113	Ethyl benzene	Xylenes	Benzene	Toluene	Total VOCs
			<< micrograms per liter (ug/L) >>													
PW-4B1	07/30/96	CTB/8010,20	<5	<5	<5	**320**	<5	<5	**140**	**450**	<5	---	---	---	---	**910**
	12/02/96	CTB/8260	**3.3**	<1.7	**1.7**	**260**	**1.9**	<1.7	**100**	**310**	**2**	---	---	---	---	**679**
	01/21/97	CTB/8260	**3.7**	<1.3	**1.4**	**270**	**14**	<1.3	**110**	**350**	<2.5	---	---	---	---	**752**
	04/08/97	SAL/8010	<5	<5	<5	**240**	<5	<5	**130**	**300**	---	---	---	---	---	**677**
	10/16/97	SAL/8010	<5	<5	<5	**300**	<5	<5	**100**	**170**	<5	---	---	---	---	**570**
	01/29/98	EALY/8010	<0.5	<0.5	<0.5	**120**	<0.5	<0.5	**90**	**160**	<0.5	---	---	---	---	**370**
	07/29/98	EALY/8010	<2.5	<2.5	<2.5	**95**	<2.5	<2.5	**65**	**77**	<2.5	---	---	---	---	**237**
	01/20/99	EALY/8010	<5	<5	<5	**130**	<5	<5	**16**	**140**	<5	---	---	---	---	**286**
	07/08/99	EALY/8010	<5	<5	<5	<5	<5	<5	**110**	**470**	<5	---	---	---	---	**580**
	01/06/00	EALY/8010,20	<5	<5	<5	**360**	<5	<5	**110**	**410**	**9**	---	---	---	---	**904**
	07/12/00	EALY/8010,20	<5	<5	<5	**210**	<5	<5	**77**	**210**	<5	---	---	---	---	**497**
	01/09/01	EALY/8010,20	**2.7**	<2.5	<2.5	**170**	**2.9**	<2.5	**68**	**160**	<2.5	---	---	---	---	**404**
	01/11/02	STCL/8021B	<5	<5	<5	**260**	<5	<5	**89**	**210**	<5	---	---	---	---	**559**
	01/14/03	STCL/8260B	**3.2**	<2.5	<2.5	**210**	<2.5	<2.5	**59**	**160**	<2.5	---	---	---	---	**432**
	01/21/04	STCL/8260B	**2.7**	<2	<2	**180**	<2	<2	**60**	**170**	<2	---	---	---	---	**413**
	01/25/05	STCL/8260B	<1	<1	<1	**120**	<1	<1	**29**	**40**	<1	---	---	---	---	**189**
	08/29/05	STCL/8260B	<0.5	<0.5	<0.5	**25**	<0.5	<0.5	**19**	**3.1**	<0.5	---	---	---	---	**47**
	09/29/05	STCL/8260B	<0.5	<0.5	<0.5	**14**	<0.5	<0.5	**14**	<0.5	<0.5	---	---	---	---	**28**
	10/25/05	STCL/8260B	<0.5	<0.5	<0.5	**13**	<0.5	<0.5	**15**	<0.5	<0.5	---	---	---	---	**28**
	11/30/05	CTB/8260B	<0.5	<0.5	<0.5	**11**	<0.5	<0.5	**17**	<0.5	<0.5	---	---	---	---	**28**
	02/08/06	CTB/8260B	<0.5	<0.5	<0.5	**9.6**	<0.5	<0.5	**13**	<0.5	<0.5	---	---	---	---	**23**
	05/10/06	CTB/8260B	<0.5	<0.5	<0.5	**9.8**	<0.5	<0.5	**16**	<0.5	<0.5	---	---	---	---	**26**
	07/17/06	CTB/8260B	<0.5	<0.5	<0.5	**7.6**	<0.5	<0.5	**12**	<0.5	<0.5	---	---	---	---	**20**
	08/31/06	CTB/8260B	<0.5	<0.5	<0.5	**8.3**	<0.5	<0.5	**12**	<0.5	<0.5	---	---	---	---	**20**
	09/26/06	CTB/8260B	<0.5	<0.5	<0.5	**8.3**	<0.5	<0.5	**15**	<0.5	<0.5	---	---	---	---	**23**
	10/25/06	CTB/8260B	<0.5	<0.5	<0.5	**8.9**	<0.5	<0.5	**13**	<0.5	<0.5	---	---	---	---	**22**
	11/28/06	CTB/8260B	<0.5	<0.5	<0.5	**7.4**	<0.5	<0.5	**14**	<0.5	<0.5	---	---	---	---	**21**
	01/24/07	CTB/8260B	<0.5	<0.5	<0.5	**7**	<0.5	<0.5	**12**	<0.5	<0.5	---	---	---	---	**19**
	04/24/07	CTB/8260B	<0.5	<0.5	<0.5	**7.7**	<0.5	<0.5	**12**	<0.5	<0.5	---	---	---	---	**20**
	07/25/07	CTB/8260B	<0.5	<0.5	<0.5	**5.1**	<0.5	<0.5	**12**	<0.5	<0.5	---	---	---	---	**17**
	11/27/07	CTB/8260B	<0.5	<0.5	<0.5	**4.6**	<0.5	<0.5	**12**	<0.5	<0.5	---	---	---	---	**17**
	05/21/08	CTB/8260B	<0.5	<0.5	<0.5	**4.7**	<0.5	<0.5	**12**	<0.5	<0.5	---	---	---	---	**17**
	12/10/08	CTB/8260B	<0.5	<0.5	<0.5	**4.3**	<0.5	<0.5	**9.7**	<0.5	<0.5	---	---	---	---	**14**
	07/06/09	CTB/8260B	<0.5	<0.5	<0.5	**3.8**	<0.5	<0.5	**10**	<0.5	<0.5	---	---	---	---	**14**
	10/28/09	CTB/8260B	<0.5	<0.5	<0.5	**3.6**	<0.5	<0.5	**9.4**	<0.5	<2.0	---	---	---	---	**13**
	12/18/09	CTB/8260B	<0.5	<0.5	<0.5	**3.8**	<0.5	<0.5	**9.2**	<0.5	<2.0	---	---	---	---	**13**
	01/26/10	CTB/8260B	<0.5	<0.5	<0.5	**4.2**	<0.5	<0.5	**9.2**	<0.5	<2.0	---	---	---	---	**13**
	04/22/10	CTB/8260B	<0.5	<0.5	<0.5	**3.2**	<0.5	<0.5	**7.8**	<0.5	<2.0	---	---	---	---	**11**
	08/31/10	CTB/8260B	<0.5	<0.5	<0.5	**2.2**	<0.5	<0.5	**8.6**	<0.5	<2.0	---	---	---	---	**11**

Table 1. Chemical Analytic Results for Volatile Organic Compounds in Groundwater - Former Intel Mountain View Facility, Mountain View, California

Well ID	Sampling Date	Lab/Analysis	1,1-DCA	1,2-DCA	1,1-DCE	cis-1,2-DCE	Trans-1,2-DCE	1,1,1-TCA	TCE	Vinyl Chloride	Freon 113	Ethyl benzene	Xylenes	Benzene	Toluene	Total VOCs
			<< micrograms per liter (ug/L) >>													
PW-4B1	12/15/10	CTB/8260B	<0.5	<0.5	<0.5	**3.1**	<0.5	<0.5	**8.5**	<0.5	<2.0	---	---	---	---	**12**
	06/21/11	CTB/8260B	<0.5	<0.5	<0.5	**2.9**	<0.5	<0.5	**8.3**	<0.5	<2.0	---	---	---	---	**11**
	10/18/11	CTB/8260B	<0.5	<0.5	<0.5	**1.9**	<0.5	<0.5	**5**	<0.5	<2.0	---	---	---	---	**7**
	10/22/12	CTB/8260B	<0.5	<0.5	<0.5	**2.4**	<0.5	<0.5	**7.3**	<0.5	<2.0	---	---	---	---	**10**
	10/21/13	CTB/8260B	<0.5	<0.5	<0.5	**1.8**	<0.5	<0.5	**6.0**	<0.5	<2.0	---	---	---	---	**8**
PW-5B1	04/21/97	SAL/8010	<0.5	<0.5	<0.5	**18**	<0.5	<0.5	**1.2**	<0.5	---	---	---	---	---	**19**
	02/25/98	EALY/8010	<0.5	<0.5	<0.5	**4.6**	<0.5	<0.5	**3.2**	**0.9**	<0.5	---	---	---	---	**9**
	08/03/98	EALY/8010	**0.5**	<0.5	<0.5	**18**	<0.5	<0.5	**9**	**3.2**	<0.5	---	---	---	---	**31**
	01/21/99	EALY/8010	<0.5	<0.5	<0.5	**7.4**	<0.5	<0.5	**2.7**	<0.5	<0.5	---	---	---	---	**10**
	07/07/99	EALY/8010	<0.5	<0.5	<0.5	**28**	<0.5	<0.5	**12**	<0.5	<0.5	---	---	---	---	**40**
	01/07/00	EALY/8010,20	<0.5	<0.5	<0.5	**9.3**	<0.5	<0.5	**8.1**	**0.92**	<0.5	---	---	---	---	**18**
	07/11/00	EALY/8010,20	**1.6**	<0.5	<0.5	**25**	<0.5	<0.5	**16**	**1.6**	<0.5	---	---	---	---	**44**
	01/09/01	EALY/8010,20	**11**	<1	**3.8**	**130**	**2.2**	<1	**99**	**76**	**2.3 B**	---	---	---	---	**326**
	01/10/02	STCL/8021B	<5	<5	<5	<5	<5	<5	**140**	<5	<5	---	---	---	---	**140**
	01/14/03	STCL/8260B	**0.79**	<0.5	<0.5	**14**	<0.5	<0.5	**7.5**	**1.3**	<0.5	---	---	---	---	**24**
	01/21/04	STCL/8260B	**5.2**	<1	**2.1**	**110**	<1	<1	**50**	**71**	<1	---	---	---	---	**238**
	01/06/05	STCL/8260B	**5.8**	<2	**2**	**110**	<2	<2	**45**	**28**	<2	---	---	---	---	**191**
	11/29/05	CTB/8260B	**5.7**	<1.3	**1.4**	**110**	**1.5**	<1.3	**46**	**35**	<1.3	---	---	---	---	**200**
	10/25/06	CTB/8260B	**4.8**	<0.5	**2.4**	**97**	<0.5	<0.5	**42**	**27**	<0.5	---	---	---	---	**173**
	11/27/06	CTB/8260B	**5**	<1.0	**2.3**	**140**	<1.0	<1.0	**44**	**58**	<1.0	---	---	---	---	**249**
	11/27/06	CTB/8260B FD	**5.9**	<0.5	**2.9**	**110**	<0.5	**0.7**	**59**	**44**	**1.3**	---	---	---	---	**224**
	11/27/07	CTB/8260B	**5.1**	<0.5	**2.5**	**78**	<0.5	**0.6**	**52**	**35**	**0.5**	---	---	---	---	**174**
	11/27/07	CTB/8260B FD	**4.6**	<0.7	**1.8**	**91**	**2.2**	<0.7	**46**	**28**	<0.7	---	---	---	---	**174**
	12/10/08	CTB/8260B	**5.2**	<0.5	**1.6**	**110**	**0.6**	**0.8**	**53**	**39**	<1.0	---	---	---	---	**210**
	12/21/09	CTB/8260B	**5.1**	<0.5	**2.5**	**100**	<0.5	**0.7**	**62**	**20**	<2.0	---	---	---	---	**190**
	12/20/10	CTB/8260B	**4.8**	<0.7	**1.5**	**100**	**1.7**	<0.7	**35**	**16**	<2.9	---	---	---	---	**159**
	10/17/11	CTB/8260B	**3.9**	<0.5	**1.6**	**78**	<0.5	<0.5	**38**	**22**	<2.0	---	---	---	---	**144**
	10/24/12	CTB/8260B	**4.5**	<0.5	**1.7**	**95**	<0.5	<0.5	**45**	**31**	<2.0	---	---	---	---	**177**
	10/22/13	CTB/8260B	**4.2**	<0.5	**1.5**	**96**	<0.5	<0.5	**43**	**29**	<2.0	---	---	---	---	**174**
R-50A	04/16/97	SAL/8240	<30	<10	<30	**12,000**	**46**	<30	**970**	**8,400**	---	---	---	---	---	**21,416**
	08/03/98	EALY/8010	<250	<250	<250	**8,000**	<250	<250	<250	<250	<250	---	---	---	---	**8,000**
	01/25/99	EALY/8010,20	<100	<100	<100	**5,500**	<100	<100	<100	**350**	<100	**750**	**1,100**	<100	<100	**7,700**
	07/08/99	EALY/8010	<50	<50	<50	**7,100**	<50	<50	<50	**700**	<50	---	---	---	---	**7,800**
	01/07/00	EALY/8010,20	<50	<50	<50	**2,900**	<50	<50	**230**	<50	<50	---	---	---	---	**3,202**
	07/12/00	EALY/8010,20	<100	<100	<100	**6,400**	<100	<100	<100	**2,400**	<100	---	---	---	---	**8,800**
	01/11/01	EALY/8010,20	<50	<50	<50	**3,900**	**50**	<50	**430**	**5,000**	<50	**800**	**1,200**	<50	<50	**11,380**
	01/11/02	STCL/8021B	<100	<100	<100	**2,600**	<100	<100	<100	**3,200**	<100	**5,800**	**20,000**	<250	<250	**31,600**
	01/14/03	STCL/8260B	<20	<20	<20	**930**	<20	<20	<20	**1,500**	<20	**370**	**990**	<20	<20	**3,790**

Table 1. Chemical Analytic Results for Volatile Organic Compounds in Groundwater - Former Intel Mountain View Facility, Mountain View, California

Well ID	Sampling Date	Lab/Analysis	1,1-DCA	1,2-DCA	1,1-DCE	cis-1,2-DCE	Trans-1,2-DCE	1,1,1-TCA	TCE	Vinyl Chloride	Freon 113	Ethyl benzene	Xylenes	Benzene	Toluene	Total VOCs
			<< micrograms per liter (ug/L) >>													
R-50A	01/29/04	STCL/8260B	<50	<50	<50	<50	<50	<50	<50	**6,000**	<50	<50	<100	<50	<50	**6,000**
	02/11/04	STCL/8260B	<2.5	<2.5	<2.5	**130**	**4.6**	<2.5	**110**	**110**	<2.5	**110**	**310**	<2.5	<2.5	**775**
	01/25/05	STCL/8260B	<50	<50	<50	**4,300**	<50	<50	<50	**1,800**	<50	**290**	**250**	<50	<50	**6,640**
	11/29/05	CTB/8260B	<36	<36	<36	**590**	**36**	<36	<36	**4,800**	<360	<36	<36	<36	<36	**5,426**
	07/17/06	CTB/8260B	<20	<20	<20	**2,400**	<20	<20	**20**	**1,600**	<20	**2,500**	**7,600**	<20	**26**	**14,146**
	08/30/06	CTB/8260B	<13	<13	<13	**2,100**	**17**	<13	<13	**1,500**	<13	**2,500**	**4,430**	<13	**23**	**10,570**
	08/30/06	CTB/8260B FD	<13	<13	<13	**2,000**	**16**	<13	<13	**1,400**	<13	---	---	---	---	**3,416**
	09/25/06	CTB/8260B	<17	<17	<17	**1,500**	**21**	<17	<17	**1,700**	<17	**1,200**	**480**	<17	<17	**4,901**
	10/25/06	CTB/8260B	<8.3	<8.3	<8.3	**660**	**23**	<8.3	<8.3	**2,800**	<8.3	**1,400**	**325**	<8.3	<8.3	**5,208**
	11/27/06	CTB/8260B	<17	<17	<17	**890**	**35**	<17	<17	**3,300**	<17	**1,300**	**112**	<17	<17	**5,637**
	11/27/06	CTB/8260B FD	<13	<13	<13	**650**	**28**	<13	<13	**3,500**	<13	**1,400**	**108**	<13	<13	**5,686**
	01/24/07	CTB/8260B	<10	<10	**11**	**4,600**	**51**	<10	<10	**3,200**	<10	**1,600**	**760**	<10	<10	**10,222**
	04/24/07	CTB/8260B	**5.6**	<1.7	<1.7	**260**	**38**	<1.7	<1.7	**3,600**	<1.7	**1,500**	**43**	<1.7	**5**	**5,452**
	07/25/07	CTB/8260B	<10	<10	**12**	**9,300**	**120**	<10	<10	**4,800**	<10	**5,000**	**14,300**	<10	**50**	**33,582**
	11/27/07	CTB/8260B	<31	<31	<31	**3,000**	**40**	<31	**43**	**4,300**	<31	---	---	---	---	**7,383**
	05/20/08	CTB/8260B	<17	<17	<17	**5,600**	**42**	<17	<17	**4,500**	<17	**8,300**	**26,300**	<17	**110**	**44,852**
	12/10/08	CTB/8260B	<5.0	<5.0	<5.0	**27**	**6.8**	<5.0	<5.0	**740**	<5.0	**64**	**6.7**	<5.0	<5.0	**845**
	07/06/09	CTB/8260B	<50	<50	<50	**5,500**	**52**	<50	<50	**6,200**	<50	---	---	---	---	**11,752**
	10/28/09	CTB/8260B	**5.4**	<0.5	<0.5	**140**	**9.7**	<0.5	<0.5	**1,100**	<2.0	---	---	---	---	**1,255**
	12/21/09	CTB/8260B	<130	<130	<130	**6,200**	<130	<130	<130	**3,400**	<500	**9,900**	**33,000**	<130	<130	**52,500**
	01/26/10	CTB/8260B	<13	<13	<13	**690**	<13	<13	<13	**2,000**	<50	---	---	---	---	**2,690**
	04/22/10	CTB/8260B	<42	<42	<42	**1,400**	<42	<42	<42	**4,400**	<170	**9,500**	**29,000**	<42	**97**	**44,397**
	08/31/10	CTB/8260B	<20	<20	<20	**220**	<20	<20	<20	**2,400**	<80	---	---	---	---	**2,620**
	12/15/10	CTB/8260B	<7.1	<7.1	<7.1	**1,400**	**22**	<7.1	<7.1	**1,700**	<29	**360**	**260**	<7.1	<7.1	**3,742**
	06/21/11	CTB/8260B	<10	<10	<10	**1,900**	**29**	<10	<10	**1,100**	<40	---	---	---	---	**3,029**
	10/19/11	CTB/8260B	<10	<10	<10	**690**	**12**	<10	<10	**960**	<40	<10	<20	<10	<10	**1,662**
	10/24/12	CTB/8260B	<130	<130	<130	**5,700**	<130	<130	<130	**2,800**	<500	**12,000**	**48,000**	<130	<130	**68,500**
	10/24/12	CTB/8260B FD	<71	<71	<71	**5,500**	<71	<71	<71	**2,500**	<290	**8,700**	**24,000**	<71	**78**	**40,778**
	10/23/13	CTB/8260B	<5.0	<5.0	<5.0	**150**	**5.5**	<5.0	<5.0	**520**	<20	<5.0	<10	<5.0	<5.0	**676**
	10/23/13	CTB/8260B FD	<5.0	<5.0	<5.0	**160**	**5.4**	<5.0	<5.0	**540**	<20	<5.0	<10	<5.0	<5.0	**705**
RH-01A	04/16/97	SAL/8240	<60	<20	<60	<60	<60	<60	**370**	<200	---	---	---	---	---	**370**
	02/26/98	EALY/8010	<0.5	<0.5	<0.5	**2.6**	<0.5	<0.5	**110**	<0.5	<0.5	---	---	---	---	**113**
	08/03/98	EALY/8010	<2.5	<2.5	<2.5	<2.5	<2.5	<2.5	**130**	<2.5	<2.5	---	---	---	---	**130**
	01/21/99	EALY/8010	<1	<1	<1	<1	<1	<1	**150**	<1	**2.8**	---	---	---	---	**153**
	07/07/99	EALY/8010	<2.5	<2.5	<2.5	<2.5	<2.5	<2.5	**120**	<2.5	<2.5	---	---	---	---	**120**
	01/07/00	EALY/8010,20	<2.5	<2.5	<2.5	<2.5	<2.5	<2.5	**87**	<2.5	**3.6**	---	---	---	---	**91**
	07/11/00	EALY/8010,20	**1.1**	<1	**2.6**	**1.2**	<1	**1.4**	**75**	<1	**2.8**	---	---	---	---	**84**
	01/11/01	EALY/8010,20	<2.5	<2.5	<2.5	<2.5	<2.5	<2.5	**85**	<2.5	**3.3 B**	---	---	---	---	**88**

Table 1. Chemical Analytic Results for Volatile Organic Compounds in Groundwater - Former Intel Mountain View Facility, Mountain View, California

Well ID	Sampling Date	Lab/Analysis	1,1-DCA	1,2-DCA	1,1-DCE	cis-1,2-DCE	Trans-1,2-DCE	1,1,1-TCA	TCE	Vinyl Chloride	Freon 113	Ethyl benzene	Xylenes	Benzene	Toluene	Total VOCs
			<< micrograms per liter (ug/L) >>													
RH-01A	01/11/02	STCL/8021B	<2.5	<2.5	**2.9**	<2.5	<2.5	<2.5	**93**	<2.5	**2.7**	---	---	---	---	**99**
	01/14/03	STCL/8260B	**1.6**	<0.5	**3.2**	**1.4**	<0.5	**1.6**	**66**	<0.5	**2.7**	---	---	---	---	**77**
	01/21/04	STCL/8260B	**9**	<1	**9.3**	**4.9**	<1	**3.2**	**120**	<1	**4.3**	---	---	---	---	**151**
	01/24/05	STCL/8260B	**8**	<1	**6.7**	**4.5**	<1	**2.4**	**100**	<1	**4**	---	---	---	---	**126**
	11/21/05	CTB/8260B	**11**	<1.3	**6.8**	**3.9**	<1.3	**3.9**	**120**	<1.3	**6.1**	---	---	---	---	**152**
	11/28/06	CTB/8260B	**3.2**	<0.5	**6.7**	**3**	<0.5	**2.1**	**93**	<0.5	**5.1**	---	---	---	---	**113**
	11/26/07	CTB/8260B	**91**	<1.0	**47**	**18**	<1.0	**6**	**190**	<1.0	**11**	---	---	---	---	**363**
	12/10/08	CTB/8260B	**77**	<2.5	**35**	**19**	<2.5	**12**	**310**	<2.5	**21**	---	---	---	---	**474**
	12/21/09	CTB/8260B	**12**	<0.7	**12**	**7.2**	<0.7	**4.3**	**120**	<0.7	**7.1**	---	---	---	---	**163**
	12/20/10	CTB/8260B	**30**	<1.0	**19**	**12**	<1.0	**5.4**	**190**	<1.0	**8.9**	---	---	---	---	**265**
	10/17/11	CTB/8260B	**9.8**	<0.5	**13**	**4.7**	<0.5	**3.5**	**94**	<0.5	**6.3**	---	---	---	---	**131**
	10/24/12	CTB/8260B	**3.2**	<0.5	**5.0**	**2.4**	<0.5	**1.7**	**56**	<0.5	**3.7**	---	---	---	---	**72**
	10/21/13	CTB/8260B	**1.9**	<0.5	**1.1**	**2.9**	<0.5	<0.5	**37**	<0.5	<2.0	---	---	---	---	**43**
W-1A	03/09/98	EALY/8010	<0.5	<0.5	<0.5	<0.5	<0.5	<0.5	**260**	<0.5	<0.5	---	---	---	---	**265**
	08/03/98	EALY/8010	<5	<5	<5	<5	<5	<5	**230**	<5	<5	---	---	---	---	**230**
	01/20/99	EALY/8010	<2.5	<2.5	<2.5	<2.5	<2.5	<2.5	**200**	<2.5	<2.5	---	---	---	---	**200**
	07/07/99	EALY/8010	<5	<5	<5	<5	<5	<5	**210**	<5	<5	---	---	---	---	**210**
	01/06/00	EALY/8010,20	<2.5	<2.5	<2.5	<2.5	<2.5	**2.9**	**160**	<2.5	**5.2**	---	---	---	---	**168**
	07/12/00	EALY/8010,20	<2.5	<2.5	<2.5	<2.5	<2.5	<2.5	**130**	<2.5	<2.5	---	---	---	---	**130**
	01/10/01	EALY/8010,20	**48**	<0.5	**11**	**31**	<0.5	<0.5	**43**	**1.2**	<0.5	---	---	---	---	**134**
	01/10/02	STCL/8021B	<5	<5	<5	<5	<5	<5	**140**	<5	<5	---	---	---	---	**140**
	01/14/03	STCL/8260B	**1.6**	<1	<1	<1	<1	**1.2**	**85**	<1	**1**	---	---	---	---	**89**
	01/21/04	STCL/8260B	**1.9**	<0.5	**1.1**	**0.52**	<0.5	**1.2**	**79**	<0.5	**0.82**	---	---	---	---	**85**
	01/06/05	STCL/8260B	**1.4**	<0.5	**0.62**	**0.6**	<0.5	**1.1**	**74**	<0.5	**0.8**	---	---	---	---	**79**
	11/23/05	CTB/8260B	**2.2**	<0.5	**1**	**0.5**	<0.5	**1.6**	**81**	<0.5	**1.4**	---	---	---	---	**89**
	07/17/06	CTB/8260B	**2**	<0.5	**0.9**	**0.6**	<0.5	**1**	**88**	<0.5	**1.7**	---	---	---	---	**95**
	08/30/06	CTB/8260B	**2.1**	<0.5	**1**	**0.8**	<0.5	**1.3**	**86**	<0.5	**1.2**	---	---	---	---	**94**
	09/26/06	CTB/8260B	**1.8**	<0.5	**0.9**	**0.8**	<0.5	**1**	**92**	<0.5	**1.3**	---	---	---	---	**99**
	10/25/06	CTB/8260B	**1.8**	<0.5	**1.2**	**0.9**	<0.5	**0.8**	**94**	<0.5	**1**	---	---	---	---	**101**
	11/27/06	CTB/8260B	**1.5**	<0.5	**0.7**	**0.7**	<0.5	**1**	**93**	<0.5	**0.9**	---	---	---	---	**99**
	01/24/07	CTB/8260B	**2.1**	<0.5	**1.3**	**0.8**	<0.5	**1**	**95**	<0.5	**1.7**	---	---	---	---	**103**
	04/24/07	CTB/8260B	**1.8**	<0.5	**1**	**0.8**	<0.5	**0.9**	**90**	<0.5	**1.1**	---	---	---	---	**96**
	04/24/07	CTB/8260B FD	**2.1**	<0.5	**1.1**	**0.9**	<0.5	**1.1**	**83**	<0.5	**1.5**	---	---	---	---	**91**
	07/25/07	CTB/8260B	**1.5**	<0.5	**0.7**	**0.6**	<0.5	**1**	**96**	<0.5	**0.9**	---	---	---	---	**102**
	11/27/07	CTB/8260B	**1.8**	<0.5	**1.1**	**0.7**	<0.5	**1**	**84**	<0.5	**0.9**	---	---	---	---	**90**
	05/20/08	CTB/8260B	**2.4**	<0.5	**1**	**0.8**	<0.5	**1**	**79**	<0.5	**0.7**	---	---	---	---	**86**
	12/10/08	CTB/8260B	**1.7**	<0.5	**0.7**	<0.5	<0.5	**1.5**	**97**	<0.5	**2.3**	---	---	---	---	**104**
	07/06/09	CTB/8260B	**1.9**	<0.5	**1**	**0.6**	<0.5	**1.1**	**90**	<0.5	**1.1**	---	---	---	---	**97**

Table 1. Chemical Analytic Results for Volatile Organic Compounds in Groundwater - Former Intel Mountain View Facility, Mountain View, California

Well ID	Sampling Date	Lab/Analysis	1,1-DCA	1,2-DCA	1,1-DCE	cis-1,2-DCE	Trans-1,2-DCE	1,1,1-TCA	TCE	Vinyl Chloride	Freon 113	Ethyl benzene	Xylenes	Benzene	Toluene	Total VOCs
			<< micrograms per liter (ug/L) >>													
W-1A	10/28/09	CTB/8260B	**2.9**	<0.5	**1.4**	**0.7**	<0.5	**1.9**	**90**	<0.5	<2.0	---	---	---	---	**98**
	12/18/09	CTB/8260B	**2.2**	<0.5	**1.2**	**0.7**	<0.5	**1.3**	**89**	<0.5	<2.0	---	---	---	---	**95**
	01/26/10	CTB/8260B	**2.6**	<0.5	**1.3**	**0.7**	<0.5	**1.3**	**86**	<0.5	<2.0	---	---	---	---	**93**
	04/22/10	CTB/8260B	**1.6**	<0.5	**0.8**	**0.6**	<0.5	**1.1**	**63**	<0.5	<2.0	---	---	---	---	**68**
	08/31/10	CTB/8260B	**1.9**	<0.5	**1**	<0.5	<0.5	**1.3**	**87**	<0.5	<2.0	---	---	---	---	**92**
	12/16/10	CTB/8260B	**1.7**	<0.5	**1.1**	**0.6**	<0.5	**0.9**	**79**	<0.5	<2.0	---	---	---	---	**84**
	06/21/11	CTB/8260B	**1.3**	<0.5	**0.6**	**0.7**	<0.5	**0.9**	**75**	<0.5	<2.0	---	---	---	---	**79**
	10/18/11	CTB/8260B	**1.3**	<0.5	**0.5**	**0.8**	<0.5	**0.7**	**65**	<0.5	<2.0	---	---	---	---	**69**
	10/24/12	CTB/8260B	**1.2**	<0.5	**0.6**	<0.5	<0.5	**1.0**	**63**	<0.5	<2.0	---	---	---	---	**67**
	10/21/13	CTB/8260B	**1.2**	<0.5	**0.6**	<0.5	<0.5	**0.9**	**68**	<0.5	<2.0	---	---	---	---	**72**
W-1B	03/09/98	EALY/8010	**28**	<0.5	<0.5	**29**	<0.5	<0.5	**51**	<0.5	---	---	---	---	---	**114**
	07/31/98	EALY/8010	**62**	<0.5	**10**	**37**	<0.5	<0.5	**22**	**0.6**	**0.7**	---	---	---	---	**136**
	01/22/99	EALY/8010	**67**	<1	**13**	**47**	<1	<1	**42**	<1	**5.4**	---	---	---	---	**174**
	07/07/99	EALY/8010	**42**	<0.5	**12**	**42**	<0.5	<0.5	**54**	<0.5	**0.8**	---	---	---	---	**151**
	01/06/00	EALY/8010,20	**43**	<0.5	**8.7**	**34**	<0.5	**0.6**	**43**	<0.5	**1.2**	---	---	---	---	**136**
	07/11/00	EALY/8010,20	**42**	<0.5	**8.9**	**35**	<0.5	**0.6**	**46**	**0.76**	**0.61**	---	---	---	---	**139**
	01/10/01	EALY/8010,20	<2.5	<2.5	<2.5	<2.5	<2.5	<2.5	**130**	<2.5	<2.5	---	---	---	---	**133**
	01/10/02	STCL/8021B	**41**	<2.5	**7.8**	**45**	<2.5	<2.5	**71**	<2.5	<2.5	---	---	---	---	**165**
	01/15/03	STCL/8260B	**36**	<0.5	**8.2**	**37**	<0.5	**0.65**	**56**	**2.5**	**0.74**	---	---	---	---	**141**
	01/21/04	STCL/8260B	**79**	<0.5	**17**	**60**	**0.51**	<0.5	**50**	**6.7**	<0.5	---	---	---	---	**213**
	01/06/05	STCL/8260B	**110**	<1	**21**	**82**	<1	<1	**54**	**11**	<1	---	---	---	---	**278**
	11/23/05	CTB/8260B	**88**	<0.5	**17**	**91**	**0.8**	<0.5	**35**	**8.5**	<0.5	---	---	---	---	**240**
	11/27/06	CTB/8260B	**59**	<0.5	**18**	**66**	**0.7**	<0.5	**57**	**2.6**	<0.5	---	---	---	---	**203**
	11/27/07	CTB/8260B	**45**	<0.5	**11**	**56**	**0.6**	<0.5	**36**	**1.3**	<0.5	---	---	---	---	**150**
	05/20/08	CTB/8260B	**18**	<0.5	**5.4**	**39**	<0.5	**0.5**	**37**	**0.7**	<0.5	---	---	---	---	**101**
	12/10/08	CTB/8260B	**28**	<0.5	**6.1**	**50**	**0.5**	<0.5	**35**	**1**	**0.6**	---	---	---	---	**121**
	12/18/09	CTB/8260B	**12**	<0.5	**3.9**	**32**	<0.5	**0.5**	**41**	<0.5	<2.0	---	---	---	---	**90**
	12/20/10	CTB/8260B	**34**	<0.5	**9.7**	**65**	**0.7**	<0.5	**29**	**1.7**	<2.0	---	---	---	---	**140**
	10/18/11	CTB/8260B	**65**	<1.0	**15**	**93**	**1.6**	<1.0	**10**	**3.4**	<4.0	---	---	---	---	**188**
	10/24/12	CTB/8260B	**94**	<1.3	**19**	**130**	**2.8**	<1.3	**11**	**4.7**	<5.0	---	---	---	---	**262**
	10/21/13	CTB/8260B	**14**	<0.5	**3.1**	**26**	<0.5	<0.5	**14**	<0.5	<2.0	---	---	---	---	**57**
	10/21/13	CTB/8260B FD	**14**	<0.5	**4.0**	**22**	<0.5	<0.5	**12**	<0.5	<2.0	---	---	---	---	**52**
IHP-1	02/10/04	STCL/8260B	**160**	<100	<100	**3,200**	<100	<100	**10,000**	<100	<100	<100	<200	<100	<100	**13,360**
IHP-2	02/10/04	STCL/8260B	<10	<10	<10	**1,100**	<10	<10	**120**	**1,500**	**23**	**31**	<20	<10	<10	**2,774**
IHP-3	02/10/04	STCL/8260B	<0.5	<0.5	<0.5	**15**	<0.5	<0.5	**79**	<0.5	**3.1**	<0.5	<1	<0.5	<0.5	**97**

Table 1. Chemical Analytic Results for Volatile Organic Compounds in Groundwater - Former Intel Mountain View Facility, Mountain View, California

Well ID	Sampling Date	Lab/Analysis	1,1-DCA	1,2-DCA	1,1-DCE	cis-1,2-DCE	Trans-1,2-DCE	1,1,1-TCA	TCE	Vinyl Chloride	Freon 113	Ethyl benzene	Xylenes	Benzene	Toluene	Total VOCs
			<< micrograms per liter (ug/L) >>													
TW-1A	08/17/05	STCL/8260B	<0.5	<0.5	<0.5	**6.3**	<0.5	<0.5	**59**	<0.5	**2.1**	---	---	---	---	**67**
	09/30/05	STCL/8260B	<0.5	<0.5	<0.5	**6.5**	<0.5	<0.5	**67**	<0.5	**1.3**	---	---	---	---	**75**
	10/25/05	STCL/8260B	<0.5	<0.5	<0.5	**6.5**	<0.5	**0.52**	**77**	<0.5	**1.8**	---	---	---	---	**86**
	11/23/05	CTB/8260B	<0.5	<0.5	<0.5	**5**	<0.5	**0.5**	**87**	<0.5	**1.2**	---	---	---	---	**94**
	02/08/06	CTB/8260B	<0.5	<0.5	<0.5	**8.3**	<0.5	**0.6**	**88**	<0.5	**2.5**	---	---	---	---	**99**
	02/08/06	CTB/8260B FD	<0.8	<0.8	<0.8	**7**	<0.8	<0.8	**90**	<0.8	**2.8**	---	---	---	---	**100**
	05/10/06	CTB/8260B	<0.5	<0.5	<0.5	**7.6**	<0.5	<0.5	**93**	<0.5	**1.5**	---	---	---	---	**102**
	08/31/06	CTB/8260B	<0.5	<0.5	<0.5	**6.2**	<0.5	<0.5	**67**	<0.5	**3.1**	---	---	---	---	**76**
	07/25/07	CTB/8260B	<0.7	<0.7	<0.7	**6.2**	<0.7	<0.7	**83**	<0.7	**1**	---	---	---	---	**90**
	05/21/08	CTB/8260B	<0.5	<0.5	<0.5	**5.4**	<0.5	<0.5	**71**	<0.5	**0.8**	---	---	---	---	**77**
	12/09/08	CTB/8260B	<0.5	<0.5	<0.5	<0.5	<0.5	<0.5	**1.7**	<0.5	<0.5	---	---	---	---	**2**
	12/09/08	CTB/8260B FD	<0.5	<0.5	<0.5	<0.5	<0.5	<0.5	**1.9**	<0.5	<0.5	---	---	---	---	**2**
	07/06/09	CTB/8260B	<0.5	<0.5	<0.5	**4.5**	<0.5	<0.5	**39**	<0.5	**0.5**	---	---	---	---	**44**
	12/21/09	CTB/8260B	<0.5	<0.5	<0.5	**6**	<0.5	<0.5	**51**	<0.5	<2.0	---	---	---	---	**57**
	12/17/10	CTB/8260B	<0.5	<0.5	<0.5	**26**	<0.5	<0.5	**35**	**0.5**	<2.0	---	---	---	---	**62**
	10/18/11	CTB/8260B	<0.5	<0.5	<0.5	**20**	<0.5	<0.5	**20**	**1.1**	<2.0	---	---	---	---	**41**
	10/23/12	CTB/8260B	<0.5	<0.5	<0.5	**5.6**	<0.5	<0.5	**34**	<0.5	<2.0	---	---	---	---	**40**
	10/18/13	CTB/8260B	<0.5	<0.5	<0.5	<0.5	<0.5	<0.5	**1.7**	<0.5	<2.0	---	---	---	---	**2**
TW-2A	08/18/05	STCL/8260B	<0.5	<0.5	<0.5	**17**	**0.63**	<0.5	**23**	**8.7**	<0.5	<0.5	<1	<0.5	<0.5	**49**
	09/30/05	STCL/8260B	<0.5	<0.5	<0.5	**17**	**0.58**	<0.5	**29**	**2**	<0.5	<0.5	<1	<0.5	<0.5	**49**
	10/25/05	STCL/8260B	<0.5	<0.5	<0.5	**63**	**0.58**	<0.5	**0.92**	**1.9**	<0.5	<0.5	<1	<0.5	<0.5	**66**
	11/30/05	CTB/8260B	<0.7	<0.7	<0.7	**90**	**1.3**	<0.7	<0.7	**0.9**	<7.1	<0.7	<0.7	<0.7	<0.7	**92**
	02/08/06	CTB/8260B	<0.5	<0.5	<0.5	**92**	**1.1**	<0.5	**0.9**	**1.5**	<0.5	<0.5	<0.5	<0.5	<0.5	**96**
	05/10/06	CTB/8260B	<0.5	<0.5	<0.5	**53**	**1**	<0.5	**0.5**	**13**	<0.5	<0.5	<0.5	<0.5	<0.5	**68**
	08/31/06	CTB/8260B	<0.5	<0.5	<0.5	**28**	**0.6**	<0.5	**8.8**	**1.9**	<0.5	<0.5	<0.5	<0.5	<0.5	**39**
	07/25/07	CTB/8260B	<0.5	<0.5	<0.5	**4.2**	<0.5	<0.5	**1.2**	**24**	<0.5	<0.5	<0.5	<0.5	<0.5	**29**
	11/26/07	CTB/8260B	<0.5	<0.5	<0.5	**36**	**0.6**	<0.5	**4.5**	**2.1**	<0.5	---	---	---	---	**43**
	05/20/08	CTB/8260B	<0.5	<0.5	<0.5	**36**	**1.3**	<0.5	**6.7**	**42**	<0.5	**0.7**	**2.3**	<0.5	<0.5	**89**
	12/09/08	CTB/8260B	<0.5	<0.5	<0.5	**27**	**1.3**	<0.5	**6.9**	**30**	<0.5	---	---	---	---	**65**
	07/06/09	CTB/8260B	<0.5	<0.5	<0.5	**14**	**0.5**	<0.5	**14**	**15**	<0.5	---	---	---	---	**44**
	10/28/09	CTB/8260B	<0.5	<0.5	<0.5	**9.4**	<0.5	<0.5	**16**	**2.2**	<2.0	---	---	---	---	**28**
	12/21/09	CTB/8260B	<0.5	<0.5	<0.5	**8**	<0.5	<0.5	**11**	**1.1**	<2.0	---	---	---	---	**20**
	01/26/10	CTB/8260B	<0.5	<0.5	<0.5	**14**	**0.7**	<0.5	**16**	**22**	<2.0	---	---	---	---	**53**
	04/22/10	CTB/8260B	<0.5	<0.5	<0.5	**6.4**	<0.5	<0.5	**15**	**1.6**	<2.0	---	---	---	---	**23**
	08/31/10	CTB/8260B	<0.5	<0.5	<0.5	**8.3**	<0.5	<0.5	**8.9**	**0.7**	<2.0	---	---	---	---	**18**
	12/15/10	CTB/8260B	<0.5	<0.5	<0.5	**15**	<0.5	<0.5	**4.7**	**0.8**	<2.0	---	---	---	---	**21**
	06/21/11	CTB/8260B	<0.5	<0.5	<0.5	**15**	**0.6**	<0.5	**3**	**4.4**	<2.0	---	---	---	---	**23**
	10/18/11	CTB/8260B	<0.5	<0.5	<0.5	**7.2**	<0.5	<0.5	**11**	**1.1**	<2.0	---	---	---	---	**19**

Table 1. Chemical Analytic Results for Volatile Organic Compounds in Groundwater - Former Intel Mountain View Facility, Mountain View, California

Well ID	Sampling Date	Lab/Analysis	1,1-DCA	1,2-DCA	1,1-DCE	cis-1,2-DCE	Trans-1,2-DCE	1,1,1-TCA	TCE	Vinyl Chloride	Freon 113	Ethyl benzene	Xylenes	Benzene	Toluene	Total VOCs
			<< micrograms per liter (ug/L) >>													
TW-2A	10/22/12	CTB/8260B	<0.5	<0.5	<0.5	**4.1**	<0.5	<0.5	**13**	**1.4**	<2.0	---	---	---	---	**19**
	10/18/13	CTB/8260B	<0.5	<0.5	<0.5	**3.2**	<0.5	<0.5	**13**	**0.9**	<2.0	---	---	---	---	**17**
TW-3A	08/18/05	STCL/8260B	<2.5	<2.5	<2.5	**57**	**3**	<2.5	**200**	**2.6**	**10**	<2.5	<5	<2.5	<2.5	**273**
	09/30/05	STCL/8260B	<2	<2	<2	**73**	<2	<2	**130**	<2	**5.1**	<2	<4	<2	<2	**208**
	10/26/05	STL/8260B	<2	<2	<2	**320**	**2.6**	<2	**22**	**3.3**	**6.8**	<2	---	<2	<2	**355**
	11/30/05	CTB/8260B	<2.5	<2.5	<2.5	**290**	**2.7**	<2.5	**19**	<2.5	<25	<2.5	<2.5	<2.5	<2.5	**312**
	02/08/06	CTB/8260B	<1.7	<1.7	<1.7	**280**	**3.3**	<1.7	**34**	**1.7**	**9.6**	<1.7	<1.7	<1.7	<1.7	**329**
	05/11/06	CTB/8260B	<1.3	<1.3	<1.3	**200**	**2.9**	<1.3	**16**	**48**	**6.4**	<1.3	<1.3	<1.3	<1.3	**273**
	08/30/06	CTB/8260B	<0.5	<0.5	<0.5	**80**	**1.7**	<0.5	**5.4**	**58**	<0.5	<0.5	<0.5	<0.5	<0.5	**145**
	07/25/07	CTB/8260B	<0.5	<0.5	<0.5	**71**	**0.9**	<0.5	**2.4**	**15**	<0.5	<0.5	<0.5	<0.5	<0.5	**89**
	11/26/07	CTB/8260B	**0.5**	<0.5	<0.5	**70**	**1.9**	<0.5	**2.6**	**55**	**2.2**	---	---	---	---	**132**
	05/20/08	CTB/8260B	**0.6**	<0.5	<0.5	**120**	**3**	<0.5	**18**	**93**	**6.9**	**0.7**	**2.1**	<0.5	<0.5	**244**
	12/09/08	CTB/8260B	<0.5	<0.5	<0.5	**13**	**1**	<0.5	**0.8**	**64**	**2.7**	---	---	---	---	**82**
	07/06/09	CTB/8260B	**0.5**	<0.5	<0.5	**97**	**2.1**	<0.5	**41**	**17**	**6.3**	---	---	---	---	**164**
	10/28/09	CTB/8260B	**0.7**	<0.5	<0.5	**91**	**2.4**	<0.5	**30**	**58**	**7.7**	---	---	---	---	**190**
	12/21/09	CTB/8260B	<1.3	<1.3	<1.3	**230**	**8.7**	<1.3	**70**	**39**	**16**	---	---	---	---	**364**
	01/26/10	CTB/8260B	<1.7	<1.7	<1.7	**260**	**5.6**	<1.7	**46**	**36**	**13**	---	---	---	---	**361**
	04/22/10	CTB/8260B	<0.8	<0.8	<0.8	**120**	**1.9**	<0.8	**18**	**32**	**4.9**	---	---	---	---	**177**
	08/31/10	CTB/8260B	<0.8	<0.8	<0.8	**100**	**2.4**	<0.8	**1.5**	**46**	**3.9**	---	---	---	---	**154**
	12/15/10	CTB/8260B	**0.7**	<0.5	<0.5	**78**	**2.8**	<0.5	**3.9**	**110**	**5.4**	---	---	---	---	**201**
	06/21/11	CTB/8260B	<0.5	<0.5	<0.5	**72**	**3.7**	<0.5	**5.5**	**51**	**4**	---	---	---	---	**136**
	10/18/11	CTB/8260B	**0.6**	<0.5	**1.3**	**200**	**5**	<0.5	**8.8**	**100**	**13**	---	---	---	---	**329**
	10/24/12	CTB/8260B	**0.6**	<0.5	<0.5	**93**	**2.9**	<0.5	**4.8**	**85**	**6.4**	---	---	---	---	**193**
	10/22/13	CTB/8260B	<0.5	<0.5	**1.2**	**200**	**4.2**	<0.5	**27**	**52**	**13**	---	---	---	---	**297**
TW-4A	08/18/05	STCL/8260B	<5	<5	<5	**230**	**6**	<5	**380**	<5	**8.9**	<5	<10	<5	<5	**625**
	09/30/05	STCL/8260B	<2	<2	<2	**130**	**2.4**	<2	**320**	<2	**5.7**	<2	<4	<2	<2	**458**
	09/30/05	STCL/8260B FD	<2.5	<2.5	<2.5	**110**	<2.5	<2.5	**270**	<2.5	**4.7**	<2.5	<5	<2.5	<2.5	**385**
	10/26/05	STL/8260B	<2	<2	<2	**150**	**3.1**	<2	**350**	<2	**6.2**	<2	<4	<2	<2	**509**
	11/30/05	CTB/8260B	<4.2	<4.2	<4.2	**200**	**4.3**	<4.2	**460**	<4.2	<42	<4.2	<4.2	<4.2	<4.2	**664**
	02/08/06	CTB/8260B	<3.6	<3.6	<3.6	**270**	**4.4**	<3.6	**480**	<3.6	**13**	<3.6	<3.6	<3.6	<3.6	**767**
	05/11/06	CTB/8260B	<2.0	<2.0	<2.0	**240**	**4.1**	<2.0	**270**	**34**	**5.5**	<2.0	<2.0	<2.0	<2.0	**554**
	07/17/06	CTB/8260B	<3.6	<3.6	<3.6	**270**	**5.2**	<3.6	**460**	**23**	**13**	---	---	---	---	**771**
	08/30/06	CTB/8260B	<2.0	<2.0	<2.0	**260**	**3.8**	<2.0	**290**	**26**	**6.3**	<2.0	<2.0	<2.0	<2.0	**586**
	09/25/06	CTB/8260B	<0.7	<0.7	<0.7	**70**	**1.1**	<0.7	**77**	**13**	**2.1**	---	---	---	---	**163**
	10/25/06	CTB/8260B	<1.0	<1.0	<1.0	**200**	**3.3**	<1.0	**220**	**24**	**3.7**	---	---	---	---	**451**
	10/25/06	CTB/8260B FD	<1.3	<1.3	<1.3	**210**	**4.1**	<1.3	**220**	**25**	**3.6**	---	---	---	---	**463**
	01/24/07	CTB/8260B	<0.5	<0.5	**1.4**	**280**	**4.9**	<0.5	**400**	**33**	**5.9**	---	---	---	---	**726**
	04/24/07	CTB/8260B	<1.7	<1.7	<1.7	**300**	**3.5**	<1.7	**12**	**29**	**2.1**	---	---	---	---	**347**

Table 1. Chemical Analytic Results for Volatile Organic Compounds in Groundwater - Former Intel Mountain View Facility, Mountain View, California

Well ID	Sampling Date	Lab/Analysis	1,1-DCA	1,2-DCA	1,1-DCE	cis-1,2-DCE	Trans-1,2-DCE	1,1,1-TCA	TCE	Vinyl Chloride	Freon 113	Ethyl benzene	Xylenes	Benzene	Toluene	Total VOCs
			<< micrograms per liter (ug/L) >>													
TW-4A	07/25/07	CTB/8260B	<2.5	<2.5	<2.5	**260**	**4.9**	<2.5	**310**	**100**	**5**	<2.5	<2.5	<2.5	<2.5	**680**
	11/26/07	CTB/8260B	<1.7	<1.7	**1.8**	**350**	**5.4**	<1.7	**380**	**180**	**6**	---	---	---	---	**923**
	05/21/08	CTB/8260B	<4.2	<4.2	<4.2	**430**	**20**	<4.2	**570**	**87**	**11**	<4.2	<4.2	<4.2	<4.2	**1,118**
	12/09/08	CTB/8260B	<2.5	<2.5	<2.5	**590**	**11**	<2.5	**220**	**97**	**14**	---	---	---	---	**932**
	07/06/09	CTB/8260B	<2.5	<2.5	<2.5	**450**	**11**	<2.5	**530**	**69**	**8.8**	---	---	---	---	**1,069**
	10/28/09	CTB/8260B	**0.9**	<0.5	**1.8**	**470**	**11**	<0.5	**0.8**	**120**	**4.4**	---	---	---	---	**609**
	12/21/09	CTB/8260B	<3.6	<3.6	<3.6	**800**	**15**	<3.6	**34**	**190**	<14	---	---	---	---	**1,039**
	01/26/10	CTB/8260B	<1.3	<1.3	<1.3	**260**	**6.6**	<1.3	**4.4**	**160**	<5.0	---	---	---	---	**431**
	01/26/10	CTB/8260B FD	<1.3	<1.3	<1.3	**260**	**6.6**	<1.3	**4**	**160**	<5.0	---	---	---	---	**431**
	04/22/10	CTB/8260B	<8.3	<8.3	<8.3	**770**	**10**	<8.3	**52**	**87**	<33	---	---	---	---	**919**
	04/22/10	CTB/8260B FD	<5.0	<5.0	<5.0	**760**	**8.9**	<5.0	**59**	**88**	<20	---	---	---	---	**916**
	08/31/10	CTB/8260B	<5.0	<5.0	<5.0	**810**	**16**	<5.0	**71**	**120**	<20	---	---	---	---	**1,017**
	08/31/10	CTB/8260B FD	<5.0	<5.0	<5.0	**740**	**12**	<5.0	**42**	**75**	<20	---	---	---	---	**869**
	12/15/10	CTB/8260B	<1.7	<1.7	**2.2**	**910**	**9.4**	<1.7	**72**	**140**	**7.4**	---	---	---	---	**1,141**
	06/21/11	CTB/8260B	<5.0	<5.0	<5.0	**980**	**26**	<5.0	**500**	**54**	<20	---	---	---	---	**1,560**
	10/18/11	CTB/8260B	<7.1	<7.1	<7.1	**900**	**43**	<7.1	**900**	**57**	<29	---	---	---	---	**1,900**
	10/24/12	CTB/8260B	<4.2	<4.2	<4.2	**650**	**13**	<4.2	**580**	**100**	<17	---	---	---	---	**1,343**
	10/23/13	CTB/8260B	<10	<10	<10	**1,200**	**47**	<10	**15**	**93**	<40	---	---	---	---	**1,355**
IP-04	07/06/09	CTB/8260B	<0.7	<0.7	<0.7	**52**	**1.4**	<0.7	**91**	**1.3**	<0.7	---	---	---	---	**146**
IP-07	07/06/09	CTB/8260B	<0.5	<0.5	<0.5	**53**	**2**	<0.5	**30**	**6.8**	<0.5	---	---	---	---	**94**
IP-12	07/06/09	CTB/8260B	<0.5	<0.5	<0.5	**16**	**0.6**	<0.5	**24**	**17**	**0.7**	---	---	---	---	**58**
IP-16	08/01/12	CTB/8260B	<1.0	<1.0	<1.0	**2.2**	**2.1**	<1.0	**1.2**	**19**	<4.0	---	---	---	---	**25**
IP-19	08/01/12	CTB/8260B	<1.7	<1.7	<1.7	<1.7	**1.9**	<1.7	**1.8**	<1.7	<6.7	<1.7	<3.3	<1.7	<1.7	**4**
IP-22	08/01/12	CTB/8260B	<1.7	<1.7	<1.7	<1.7	<1.7	<1.7	<1.7	**1.7**	<6.7	---	---	---	---	**2**
IP-25	08/01/12	CTB/8260B	<2.0	<2.0	<2.0	<2.0	<2.0	<2.0	<2.0	<2.0	<8.0	**17**	**10**	<2.0	<2.0	**31**
IP-26	08/01/12	CTB/8260B	**1.0**	<0.5	<0.5	**9.0**	<0.5	<0.5	**6.2**	**10**	<2.0	<0.5	<1.0	<0.5	<0.5	**26**
IP-29	08/01/12	CTB/8260B	**0.9**	<0.5	<0.5	**18**	**0.5**	<0.5	**21**	**5.0**	<2.0	---	---	---	---	**45**
IP-30	08/01/12	CTB/8260B	**1.5**	<0.5	**0.6**	**25**	<0.5	<0.5	**38**	**14**	<2.0	---	---	---	---	**79**
IP-33	08/01/12	CTB/8260B	**2.0**	<0.5	**0.8**	**36**	<0.5	<0.5	**67**	**10**	<2.0	<0.5	<1.0	<0.5	<0.5	**116**

Table 1. Chemical Analytic Results for Volatile Organic Compounds in Groundwater - Former Intel Mountain View Facility, Mountain View, California

Well ID	Sampling Date	Lab/Analysis	1,1-DCA	1,2-DCA	1,1-DCE	cis-1,2-DCE	Trans-1,2-DCE	1,1,1-TCA	TCE	Vinyl Chloride	Freon 113	Ethyl benzene	Xylenes	Benzene	Toluene	Total VOCs
			<< micrograms per liter (ug/L) >>													
IP-35	08/01/12	CTB/8260B	**2.0**	<0.5	<0.5	**15**	<0.5	<0.5	**17**	**5.1**	<2.0	<0.5	<1.0	<0.5	<0.5	**39**
HP-05-32 *	08/07/13	CTB/8260B	<0.5	<0.5	<0.5	<0.5	**0.6**	<0.5	<0.5	**7.8**	<0.5	**52**	**3.2**	<0.5	<0.5	**64**
HP-05-39 *	08/07/13	CTB/8260B	**2.3**	<0.5	<0.5	**56**	**2.5**	<0.5	**1.8**	**480**	<0.5	**32**	**11**	<0.5	<0.5	**586**
HP-06-32 *	08/07/13	CTB/8260B	**1.0**	<0.5	<0.5	**0.9**	**3.5**	<0.5	<0.5	**190**	<0.5	**4.2**	**12**	<0.5	<0.5	**212**
HP-06-39 *	08/07/13	CTB/8260B	**4.6**	<0.5	<0.5	**0.9**	**1.8**	<0.5	**1.2**	**670**	<0.5	**42**	**51**	<0.5	**0.6**	**786**
HP-07-32 *	08/07/13	CTB/8260B	<200	<200	<200	**420**	<200	<200	**10,000**	<200	**800**	**31,000**	**150,000**	<200	**250**	**192,470**
HP-07-39 *	08/07/13	CTB/8260B	<2.5	<2.5	<2.5	**2.6**	<2.5	<2.5	**17**	**59**	<2.5	**770**	**1,000**	<2.5	<2.5	**2,053**
MIP-02-32 *	06/12/13	CTB/8260B	<130	<130	<130	**1,400**	<130	<130	**450**	<130	<130	**19,000**	**110,000**	<130	<130	**130,850**
MIP-02-39 *	06/12/13	CTB/8260B	<250	<250	<250	**820**	<250	<250	**550**	<250	<250	**19,000**	**75,000**	<250	<250	**95,370**
MIP-03-29 *	06/12/13	CTB/8260B	**1.2**	<1.0	<1.0	**27**	**4.2**	<1.0	**14**	**120**	**4.6**	**1.6**	**3.3**	<1.0	<1.0	**176**
Travel Blank	04/25/96	CTB/601 TB	<0.5	<0.5	<0.5	<0.5	<0.5	<0.5	<0.5	<0.5	<0.5	<0.5	<0.5	<0.5	<0.5	ND
	07/30/96	CTB/8010,20 TB	<0.5	<0.5	<0.5	<0.5	<0.5	<0.5	<0.5	<0.5	<0.5	<0.5	<0.5	<0.5	<0.5	ND
	12/02/96	CTB/8260 TB	<0.5	<0.5	<0.5	<0.5	<0.5	<0.5	<0.5	<0.5	<0.5	<0.5	<0.5	<0.5	**0.6**	**1**
	01/21/97	CTB/8260 TB	<0.5	<0.5	<0.5	<0.5	<0.5	<0.5	<0.5	<0.5	<0.5	<0.5	<0.5	<0.5	<0.5	ND
	04/08/97	SAL/8010,20 TB	<0.5	<0.5	<0.5	<0.5	<0.5	<0.5	<0.5	<0.5	---	<0.5	<0.5	<0.5	<0.5	ND
	04/16/97	SAL/8010,20 TB	<0.5	<0.5	<0.5	<0.5	<0.5	<0.5	<0.5	<0.5	---	<0.5	<0.5	<0.5	<0.5	ND
	02/26/98	EALY/8010 TB	<0.5	<0.5	<0.5	<0.5	<0.5	<0.5	<0.5	<0.5	<0.5	---	---	---	---	ND
	03/09/98	EALY/8010 TB	<0.5	<0.5	<0.5	<0.5	<0.5	<0.5	<0.5	<0.5	<0.5	---	---	---	---	ND
	07/28/98	EALY/8010 TB	<0.5	<0.5	<0.5	<0.5	<0.5	<0.5	<0.5	<0.5	<0.5	---	---	---	---	ND
	07/31/98	EALY/8010 TB	<0.5	<0.5	<0.5	<0.5	<0.5	<0.5	<0.5	<0.5	<0.5	---	---	---	---	ND
	01/20/99	EALY/8010 TB	<0.5	<0.5	<0.5	<0.5	<0.5	<0.5	<0.5	<0.5	<0.5	---	---	---	---	ND
	07/07/99	EALY/8010 TB	<0.5	<0.5	<0.5	<0.5	<0.5	<0.5	<0.5	<0.5	<0.5	---	---	---	---	ND
	01/06/00	EALY/8010,20 TB	<0.5	<0.5	<0.5	<0.5	<0.5	<0.5	<0.5	<0.5	<0.5	---	---	---	---	ND
	07/11/00	EALY/8010,20 TB	<0.5	<0.5	<0.5	<0.5	<0.5	<0.5	<0.5	<0.5	<0.5	---	---	---	---	ND
	01/09/01	EALY/8010,20 TB	<0.5	<0.5	<0.5	<0.5	<0.5	<0.5	<0.5	<0.5	<0.5	---	---	---	---	ND
	01/11/02	STCL/8021B TB	<0.5	<0.5	<0.5	<0.5	<0.5	<0.5	<0.5	<0.5	<0.5	---	---	---	---	ND
	01/15/03	STCL/8260B TB	<0.5	<0.5	<0.5	<0.5	<0.5	<0.5	<0.5	<0.5	<0.5	---	---	---	---	**1**
	01/29/04	STCL/8260B TB	<0.5	<0.5	<0.5	<0.5	<0.5	<0.5	<0.5	<0.5	<0.5	---	---	---	---	ND
	04/24/07	CTB/8260B TB	<0.5	<0.5	<0.5	<0.5	<0.5	<0.5	<0.5	<0.5	<0.5	---	---	---	---	ND
	04/24/07	CTB/8260B TB	<0.5	<0.5	<0.5	<0.5	<0.5	<0.5	<0.5	<0.5	<0.5	---	---	---	---	ND
	12/09/08	CTB/8260B TB	<0.5	<0.5	<0.5	<0.5	<0.5	<0.5	<0.5	<0.5	<0.5	---	---	---	---	ND
	12/09/08	CTB/8260B TB	<0.5	<0.5	<0.5	<0.5	<0.5	<0.5	<0.5	<0.5	<0.5	---	---	---	---	ND
	12/10/08	CTB/8260B TB	<0.5	<0.5	<0.5	<0.5	<0.5	<0.5	<0.5	<0.5	<0.5	---	---	---	---	ND
	12/10/08	CTB/8260B TB	<0.5	<0.5	<0.5	<0.5	<0.5	<0.5	<0.5	<0.5	<0.5	---	---	---	---	ND

Table 1. Chemical Analytic Results for Volatile Organic Compounds in Groundwater - Former Intel Mountain View Facility, Mountain View, California

Well ID	Sampling Date	Lab/Analysis	1,1-DCA	1,2-DCA	1,1-DCE	cis-1,2-DCE	Trans-1,2-DCE	1,1,1-TCA	TCE	Vinyl Chloride	Freon 113	Ethyl benzene	Xylenes	Benzene	Toluene	Total VOCs
			<< micrograms per liter (ug/L) >>													
Travel Blank	12/17/09	CTB/8260B TB	<0.5	<0.5	<0.5	<0.5	<0.5	<0.5	<0.5	<0.5	<2.0	---	---	---	---	ND
	12/18/09	CTB/8260B TB	<0.5	<0.5	<0.5	<0.5	<0.5	<0.5	<0.5	<0.5	<2.0	---	---	---	---	ND
	12/15/10	CTB/8260B TB	<0.5	<0.5	<0.5	<0.5	<0.5	<0.5	<0.5	<0.5	<2.0	---	---	---	---	ND
	12/16/10	CTB/8260B TB	<0.5	<0.5	<0.5	<0.5	<0.5	<0.5	<0.5	<0.5	<2.0	---	---	---	---	ND
	12/17/10	CTB/8260B TB	<0.5	<0.5	<0.5	<0.5	<0.5	<0.5	<0.5	<0.5	<2.0	---	---	---	---	ND
	12/20/10	CTB/8260B TB	<0.5	<0.5	<0.5	<0.5	<0.5	<0.5	<0.5	<0.5	<2.0	---	---	---	---	ND
	12/21/10	CTB/8260B TB	<0.5	<0.5	<0.5	<0.5	<0.5	<0.5	<0.5	<0.5	<2.0	---	---	---	---	ND
	10/17/11	CTB/8260B TB	<0.5	<0.5	<0.5	<0.5	<0.5	<0.5	<0.5	<0.5	<2.0	---	---	---	---	ND
	10/18/11	CTB/8260B TB	<0.5	<0.5	<0.5	<0.5	<0.5	<0.5	<0.5	<0.5	<2.0	---	---	---	---	ND
	10/19/11	CTB/8260B TB	<0.5	<0.5	<0.5	<0.5	<0.5	<0.5	<0.5	<0.5	<2.0	---	---	---	---	ND
	10/19/12	CTB/8260B TB	<0.5	<0.5	<0.5	<0.5	<0.5	<0.5	<0.5	<0.5	<2.0	---	---	---	---	ND
	10/22/12	CTB/8260B TB	<0.5	<0.5	<0.5	<0.5	<0.5	<0.5	<0.5	<0.5	<2.0	---	---	---	---	ND
	10/22/12	CTB/8260B TB	<0.5	<0.5	<0.5	<0.5	<0.5	<0.5	<0.5	<0.5	<2.0	---	---	---	---	ND
	10/23/12	CTB/8260B TB	<0.5	<0.5	<0.5	<0.5	<0.5	<0.5	<0.5	<0.5	<2.0	---	---	---	---	ND
	10/23/12	CTB/8260B TB	<0.5	<0.5	<0.5	<0.5	<0.5	<0.5	<0.5	<0.5	<2.0	---	---	---	---	ND
	10/18/13	CTB/8260B	<0.5	<0.5	<0.5	<0.5	<0.5	<0.5	<0.5	<0.5	<2.0	---	---	---	---	ND
	10/21/13	CTB/8260B TB	<0.5	<0.5	<0.5	<0.5	<0.5	<0.5	<0.5	<0.5	<2.0	---	---	---	---	ND
	10/22/13	CTB/8260B TB	<0.5	<0.5	<0.5	<0.5	<0.5	<0.5	<0.5	<0.5	<2.0	---	---	---	---	ND
	10/23/13	CTB/8260B TB	<0.5	<0.5	<0.5	<0.5	<0.5	<0.5	<0.5	<0.5	<2.0	---	---	---	---	ND
Rinse Blank	01/24/05	STCL/8260B EB	<0.5	<0.5	<0.5	<0.5	<0.5	<0.5	<0.5	<0.5	<0.5	---	---	---	---	ND
	08/18/05	STCL/8260B EB	<0.5	<0.5	<0.5	<0.5	<0.5	<0.5	<0.5	<0.5	<0.5	<0.5	<1	<0.5	<0.5	ND
	11/30/05	CTB/8260B EB	<0.5	<0.5	<0.5	<0.5	<0.5	<0.5	<0.5	<0.5	<0.5	---	---	---	---	ND
	11/28/06	CTB/8260B EB	<0.5	<0.5	<0.5	<0.5	<0.5	<0.5	<0.5	<0.5	<0.5	<0.5	<0.5	<0.5	<0.5	ND
	11/27/07	CTB/8260B EB	<0.5	<0.5	<0.5	<0.5	<0.5	<0.5	<0.5	<0.5	<0.5	---	---	---	---	ND
	12/10/08	CTB/8260B EB	<0.5	<0.5	<0.5	<0.5	<0.5	<0.5	<0.5	<0.5	<0.5	---	---	---	---	ND
	12/21/09	CTB/8260B RB	<0.5	<0.5	<0.5	<0.5	<0.5	<0.5	<0.5	<0.5	<2.0	---	---	---	---	ND
	12/15/10	CTB/8260B RB	<0.5	<0.5	<0.5	<0.5	<0.5	<0.5	<0.5	<0.5	<2.0	---	---	---	---	ND
	10/19/11	CTB/8260B RB	<0.5	<0.5	<0.5	<0.5	<0.5	<0.5	<0.5	<0.5	<2.0	---	---	---	---	ND
	10/24/12	CTB/8260B RB	<0.5	<0.5	<0.5	<0.5	<0.5	<0.5	<0.5	<0.5	<2.0	---	---	---	---	ND
	10/23/13	CTB/8260B RB	<0.5	<0.5	<0.5	<0.5	<0.5	<0.5	<0.5	<0.5	<2.0	---	---	---	---	ND
Field Blank	01/25/05	STCL/8260B FB	<0.5	<0.5	<0.5	<0.5	<0.5	<0.5	<0.5	<0.5	<0.5	---	---	---	---	ND
	08/18/05	STCL/8260B FB	<0.5	<0.5	<0.5	<0.5	<0.5	<0.5	<0.5	<0.5	<0.5	<0.5	<1	<0.5	<0.5	ND
	11/23/05	CTB/8260B FB	<0.5	<0.5	<0.5	<0.5	<0.5	<0.5	<0.5	<0.5	<0.5	---	---	---	---	ND
	11/27/06	CTB/8260B FB	<0.5	<0.5	<0.5	<0.5	<0.5	<0.5	<0.5	<0.5	<0.5	---	---	---	---	ND
	11/27/07	CTB/8260B FB	<0.5	<0.5	<0.5	<0.5	<0.5	<0.5	<0.5	<0.5	<0.5	---	---	---	---	ND
	12/10/08	CTB/8260B FB	<0.5	<0.5	<0.5	<0.5	<0.5	<0.5	<0.5	<0.5	<0.5	---	---	---	---	ND
	12/21/09	CTB/8260B FB	<0.5	<0.5	<0.5	<0.5	<0.5	<0.5	<0.5	<0.5	<2.0	---	---	---	---	ND
	12/20/10	CTB/8260B FB	<0.5	<0.5	<0.5	<0.5	<0.5	<0.5	<0.5	<0.5	<2.0	---	---	---	---	ND

Table 1. Chemical Analytic Results for Volatile Organic Compounds in Groundwater - Former Intel Mountain View Facility, Mountain View, California

Well ID	Sampling Date	Lab/Analysis	1,1-DCA	1,2-DCA	1,1-DCE	cis-1,2-DCE	Trans-1,2-DCE	1,1,1-TCA	TCE	Vinyl Chloride	Freon 113	Ethyl benzene	Xylenes	Benzene	Toluene	Total VOCs
			<< micrograms per liter (ug/L)													>>
Field Blank	10/17/11	CTB/8260B FB	<0.5	<0.5	<0.5	<0.5	<0.5	<0.5	<0.5	<0.5	<2.0	---	---	---	---	ND
	10/24/12	CTB/8260B FB	<0.5	<0.5	<0.5	<0.5	<0.5	<0.5	**0.7**	<0.5	<2.0	---	---	---	---	**0.7**
	10/23/13	CTB/8260B FB	<0.5	<0.5	<0.5	<0.5	<0.5	<0.5	<0.5	<0.5	<2.0	---	---	---	---	ND

Abbreviations:
BCE - Brown and Caldwell Analytic Laboratories, Emeryville, California
CA - Columbia Analytical Services, San Jose, California
CC - Coast to Coast Analytic Services, San Jose, California
CTB - Curtis Tompkins Laboratory, Berkeley, California
EALY - Entech Analytical Labs, Inc., Santa Clara, California
IHP-# - Hydropunch grab sample
HP-# - Hydropunch grab sample
IP-# - In situ bioremediation injection point
IT - International Technology Analytical Services, San Jose, California
P - PACE Incorporated Envirionmental Laboratories, San Jose, California
SAL - Sequoia Analytical Laboratory
STCL - STL San Francisco, Pleasanton, California

Analytical Methods:
601,2 - EPA Methods 601 and 602
624 - EPA Method 624
8010 - EPA Method 8010
8010,20 - EPA Methods 8010 and 8020
8015M - EPA Method 8015M
8021B - EPA Method 8021B
8240 - EPA Method 8240
8260 - EPA Method 8260
8260B - EPA Method 8260B

Chemical Abbreviations:
1,1-DCA - 1,1-dichloroethane
1,2-DCA - 1,2-dichloroethane
1,1-DCE - 1,1-dichloroethylene
1,2-DCE - 1,2-dichloroethylene
1,1,1-TCA - 1,1,1-trichloroethane
Freon 113 - Trichlorotrifluroethane
TCE - trichloroethylene
Xylenes - total xylenes

Notes:
--- - Not analyzed
* - Sample depth indicated by right two digits of the well ID
>390 - Analyte detected above accepable range of analytical instrument. Result is reported as above the upper limit of acceptable range (i.e. 390 ppb). Often, the sample is diluted and run again as an LD.
B -Analyte also detected in Method Blank
BD - Blind duplicate sample
LD - Lab duplicate
LD2 - Second lab duplicate
SD - Split duplicate sample sent to separate lab
nd - Not detected above reported detection limit
nr - Not reported. Prior to 11/87, CC reported cis and trans-1,2-DCE separately. In some analyses from 11/87 and later these isomers were reported as "1,2-dichloroethenes" and are shown in the cis column; trans is shown as "nr" (not reported). BCE reported both isomers as trans only; cis is shown as "nr". IT and CTB report these isomers separately.
U -The result is not detected at the reported detection limit
UJ - The sample result is less than five times the contaminant level in the Method Blank for the sample. The analyte was detected above the reported method detection limit for the sample, however, the reported method detection limit for the sample may or may not represent the actual limit of quantitation necessary to accurately and precisely measure the analyte in the sample. The detection limit associated with the UJ-qualified result is therefore estimated as five-times the contaminant level in the Method Blank for the sample.
UNKL - Unknown lab

Table 2. 2014-2015 Performance Monitoring and Reporting Schedule for the Former Intel Facility, Mountain View, California

Sample Point	Jul-14	Aug-14	Sep-14	Oct-14	Nov-14	Dec-14	Jan-15	Feb-15	Mar-15	Apr-15
E-6A										
E-7A										
E-9A	8260B			8260B[b,g]			8260B			8260B
E-10A										
E-14A	8260B[b,g]			8260B[b,g]			8260B[b,g]			8260B[b,g]
E-15D				8260B[l]						
E-19A				8260B						
E-23A										
E-23B										
E-24B1				8260B						
I-9A										
I-9B				8260B						
IIW-1A	8260B			8260B[b,g]			8260B			8260B
IOW-1A										
IOW-1B1				8260B						
IOW-2B1				8260B						
IOW-3A				8260B						
IOW-3B1				8260B						
IOW-3B2				8260B						
IOW-4A	8260B[b,g]			8260B[b,g]			8260B[b,g]			8260B[b,g]
IOW-4B1				8260B						
M-1A										
M-1B										
M-2B										
M-3B										
M-4A										
M-4B										
M-5A				8260B						
M-5B				8260B						
M-6A	8260B			8260B			8260B			8260B
M-6B				8260B						
M-7A										
M-7B										
M-8A				8260B						
M-8B1				8260B						
M-9A				8260B						
M-9B				8260B						
M-10B2				8260B						
M-18A				8260B						
M-19A				8260B						
M-19B1				8260B						
PW-1A				8260B						
PW-2A				8260B[l]						
PW-3A	8260B			8260B			8260B			8260B
PW-4B1				8260B						
PW-5B1				8260B						
R-50A				8260B[b,g]						
RH-01A				8260B						
TW-1A	8260B[b]			8260B[b]			8260B[b]			8260B[b]
TW-2A	8260B[b,g]			8260B[b,g]			8260B[b,g]			8260B[b,g]
TW-3A	8260B[b,g]			8260B[b,g]			8260B[b,g]			8260B[b,g]
TW-4A	8260B[b,g]			8260B[b,g]			8260B[b,g]			8260B[b,g]
W-1A				8260B						
W-1B				8260B						

Table 2. 2014-2015 Performance Monitoring and Reporting Schedule for the Former Intel Facility, Mountain View, California

Sample Point	Jul-14	Aug-14	Sep-14	Oct-14	Nov-14	Dec-14	Jan-15	Feb-15	Mar-15	Apr-15
Regional Sampling (MEW)[2]				✔						
Water Levels (MEW and facility-specific)[3]			✔						✔	
Treatment System Sampling[4]										
Flow Readings/O&M Check[5]										
City of MV Discharge Letter	✔			✔			✔			✔
Annual Report (due 4/15)[6]										✔

Notes:

Green font indicates sample is for *in situ* bioremediation project; black indicates sample is for Middlefield-Ellis-Whisman (MEW) annual sampling.

8260B - Analyze sample by United States Environmental Protection Agency (USEPA) Method 8260B for halogenated volatile organic compounds (VOCs), Method 8010 list of analytes.

1 - Also analyze for benzene, toluene, ethylbenzene, and xylenes (BTEX).

2 - Samples are collected from wells I-9B, M-5B, M-9A, and M-9B on behalf of the MEW Regional Groundwater Remediation Program (RGRP). Samples are analyzed for VOCs using Method 826

3 - Water levels are measured in all site wells on the 2nd or 3rd Thursday of the month.

4 - Treatment system is currently off. Collect an influent and effluent sample each time a batch of ground water is discharged by the system. Assume 3x/year for cost etimating.

5 - Treatment system is currently off. Record totalizer readings prior to and after treatment and complete a system inspection report each time a batch of ground water is discharged by the system.

6 - Single annual deliverable beginning in 2005.

b - Also analyze for bioremediation parameters (alkalinity, nitrate, sulfate, ferrous Fe, TOC, DO, ORP).

g - Also analyze for dissolved gases (ethene, ethane, and methane).

Table 3. Soil Gas Monitoring Schedule for the Former Intel Facility, Mountain View, California

Soil Gas Vapor Probe	Apr-14	May-14	Jun-14	Jul-14	Aug-14	Sep-14	Oct-14	Nov-14
SV-1*	Baseline	Injection	F; m	F; m	F; b	F; b	F; b	F; b
SV-2#	Baseline	Injection	F; m	F; m	F; b	F; b	F; b	F; b
SV-3*	Baseline	Injection	F; m	F; m	F; b	F; b	F; b	F; b
SV-4#	Baseline	Injection	F; m	F; m	F; b	F; b	F; b	F; b

Notes:

Sampling Frequency Decision Statements:

* - if soil gas VOC concentrations increase to >50% of baseline measurements and are over 1,000 times the indoor air cleanup levels (VI ROD Amendment) for one or more VOC, and are below these levels in probes SV-2 and SV-4, VOC monitoring in all four soil gas probes will increase to weekly for at least four weeks and until concentration trends in probes SV-2 and SV-4 are stable or decreasing.

* - if soil gas methane concentrations increase to >50% of the baseline measurements and >10% of the LEL, and are below these levels in probes SV-2 and SV-4, methane monitoring in all four soil gas probes will increase to weekly for at least four weeks and until concentration trends in probes SV-2 and SV-4 are stable or decreasing.

- if soil gas VOC concentrations increase to >50% of baseline measurements and are over 1,000 times the indoor air cleanup levels (VI ROD Amendment) in probes SV-2 and SV-4, indoor air samples will be collected for TCE, cis-1,2-DCE, and vinyl chloride (72 turn-around time) and soil gas VOC monitoring will continue weekly. If indoor air levels exceed indoor air cleanup levels, USEPA and property owner will be notified within 24 hours and prompt actions will be taken.

- if soil gas methane measurements increase by 50% above baseline and exceed 10% LEL, USEPA and property owner will be notified, methane levels will be evaluated in the building, and appropriate response actions will be taken to ensure indoor methane levels are below 10% LEL. The soil gas and indoor air methane monitoring will be increased to weekly until concentrations show decreasing trends. Sampling frequency and type after November 2014 will be determined in consultation with USEPA.

Abbreviations:

ASTM - American Society for Testing and Materials

Baseline - soil gas field monitoring with LEL and PID meter, GasTec tubes or equivalent; and laboratory analysis of soil gas for VOCs (TO-15) and methane (3C or ASTM)

cis-1,2-DCE - cis-1,2-dichloroethene

F - field monitoring with LEL, PID, and GasTec tubes

b - bi-weekly

m - monthly

Injection - carbon substrate injection into Phase I area injection points

LEL - lower explosive limit

PID - photoionization detector

TO-15 - USEPA Method TO-15

TCE - trichloroethene

USEPA - United States Environmental Protection Agency

VI ROD - Vapor Intrusion Record of Decision

VOC - volatile organic compound

3C - USEPA Method 3C