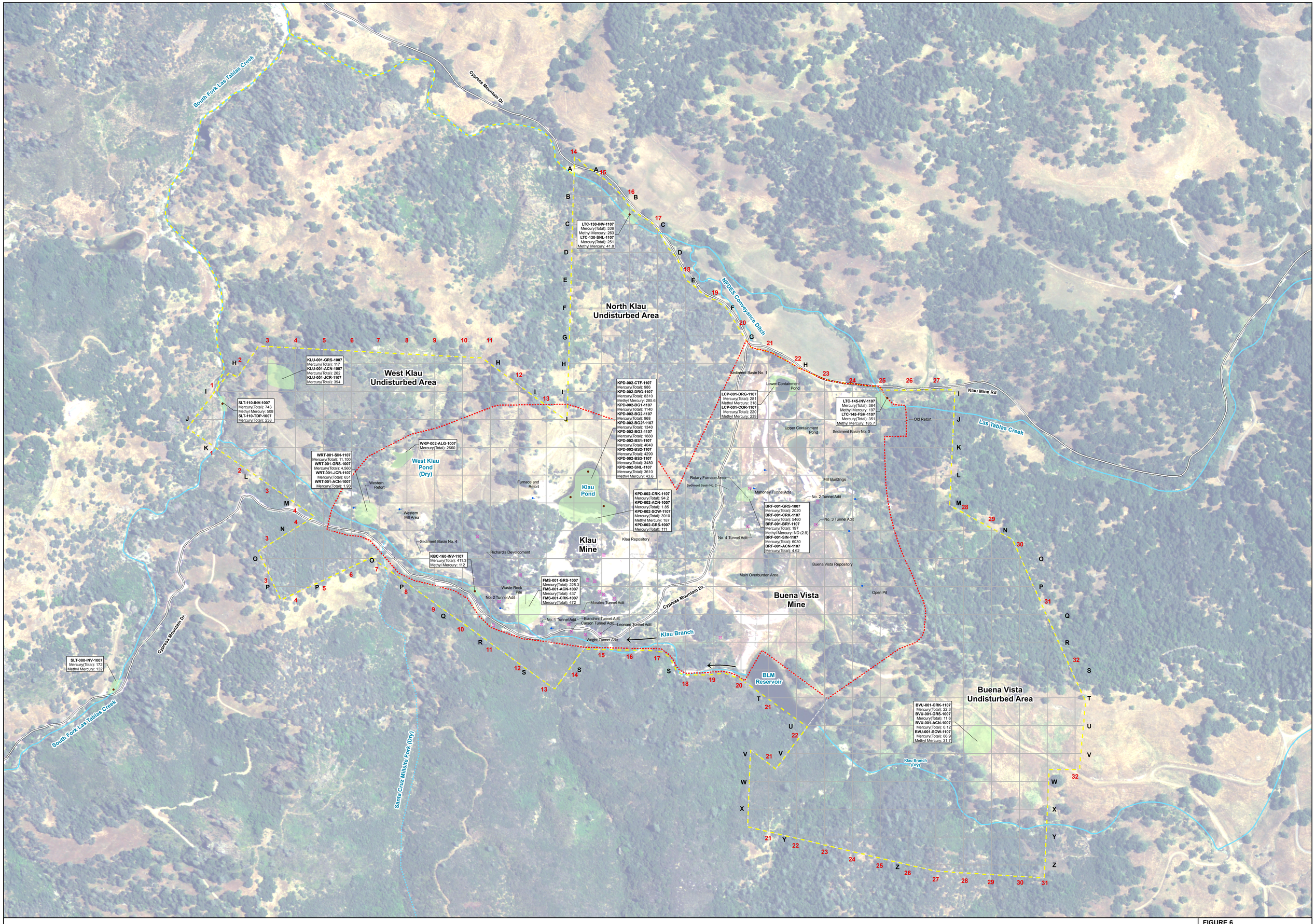

LEGEND

- Sediment Sample Location (see Figure 2)
- Biological Sampling Area (see Note)
- Adit
- Water Flow Direction
- Approximate Boundary of Disturbed Area
- Study Area
- Klau and Buena Vista Mine Parcel Boundaries

LocID: BVU-001-SOW-1107
Mercury(Total) Result: 86.9
Methyl Mercury Result: 31.7
(All results in ng/g)

Abbreviation Definitions:

ACN :Acorns	CTF: Fish-Catfish	SIN: Soil Invertebrate
ALG: Algae	GRS: Grasses	SOW: Sowbugs
CRK: Crickets	JCR: Jerusalem Crickets	TDP: Tadpoles
DRG: Dragonflies	FSH: Mixed Fish	BRY: Twigs and toyon berries
BSx: Fish-Bass	INV: Mixed Invertebrate	
BGx: Fish-Blue Gill	SNL: Snails	

Note:
Biological samples were collected within general area indicated. Specimines were collected within the general area shown and composites were collected at multiple locations within the general area.

N
0 200 400 Feet

Notes:
1. Only mercury results are shown, see tables for all analysis results.
2. Refer to Sampling and Analysis Plan for Phase 1 Field Investigation of Klau Buena Vista Mine, San Luis Obispo, County, California dated October 2007.

Data sources:
1. Tetra Tech, "Environmental Assessment of the Buena Vista and Klau Mines, San Luis Obispo County, California," June, 1998.
2. Aerial Source: National Agricultural Imagery Program August, 2005

FIGURE 6
MERCURY, METHYL MERCURY AND TRACE MERCURY CONCENTRATIONS IN BIOLOGICAL SAMPLES
PHASE 1 REMEDIAL INVESTIGATION
KLAU AND BUENA VISTA MINES
SAN LUIS OBISPO COUNTY, CALIFORNIA

CH2MHILL

BAO \\ZINFANDEL\PROJUSENVIRONMENTAL\PROTE\349863BVMINE\GIS\MAPFILES\2008\DELIVERABLE\PHASE1_BIO_HG_RESULTS.MXD PHASE1_BIO_HG_RESULTS.PDF PJOYCE1 9/26/2008 10:48:06