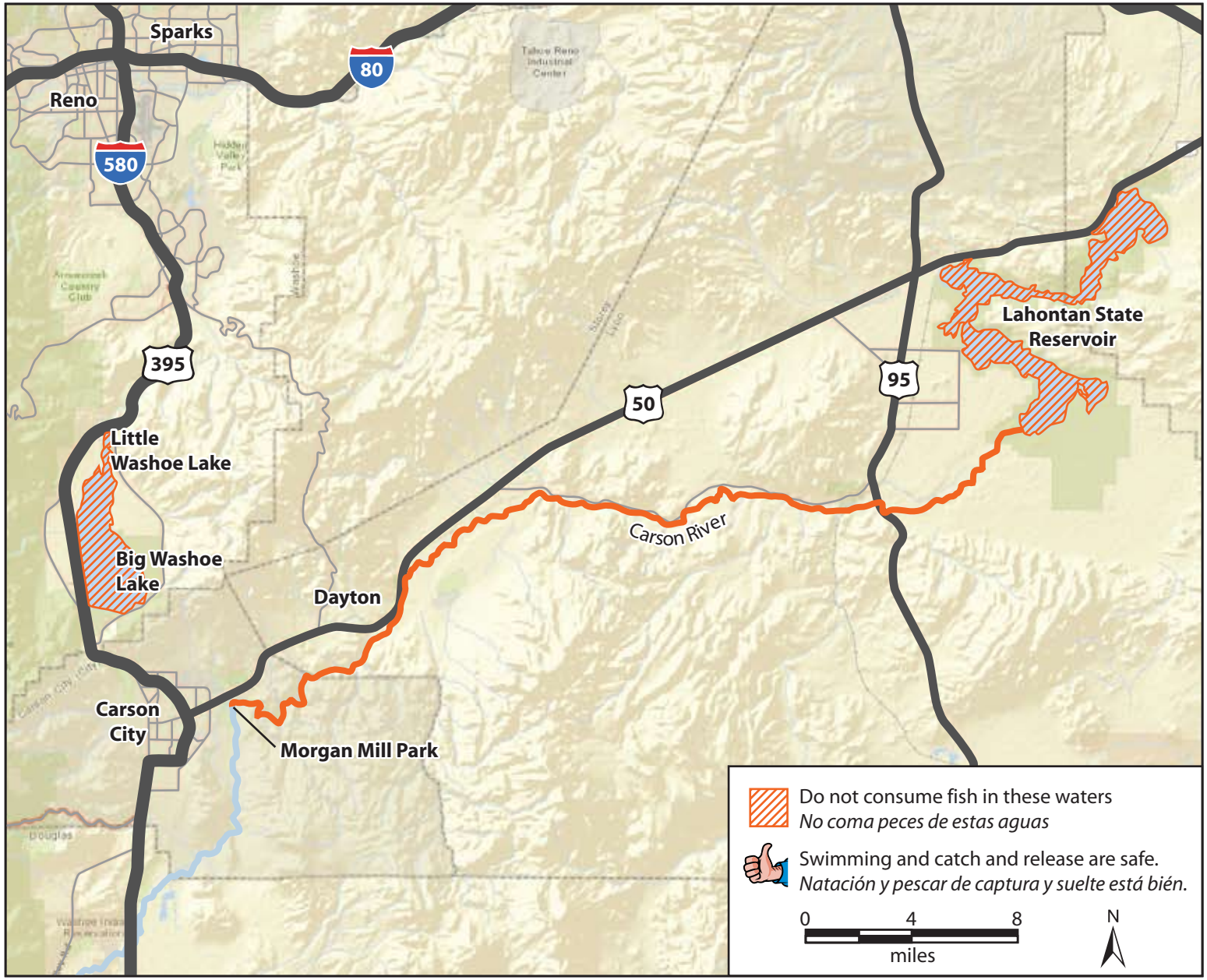

Carson River Superfund Site Fish Advisory