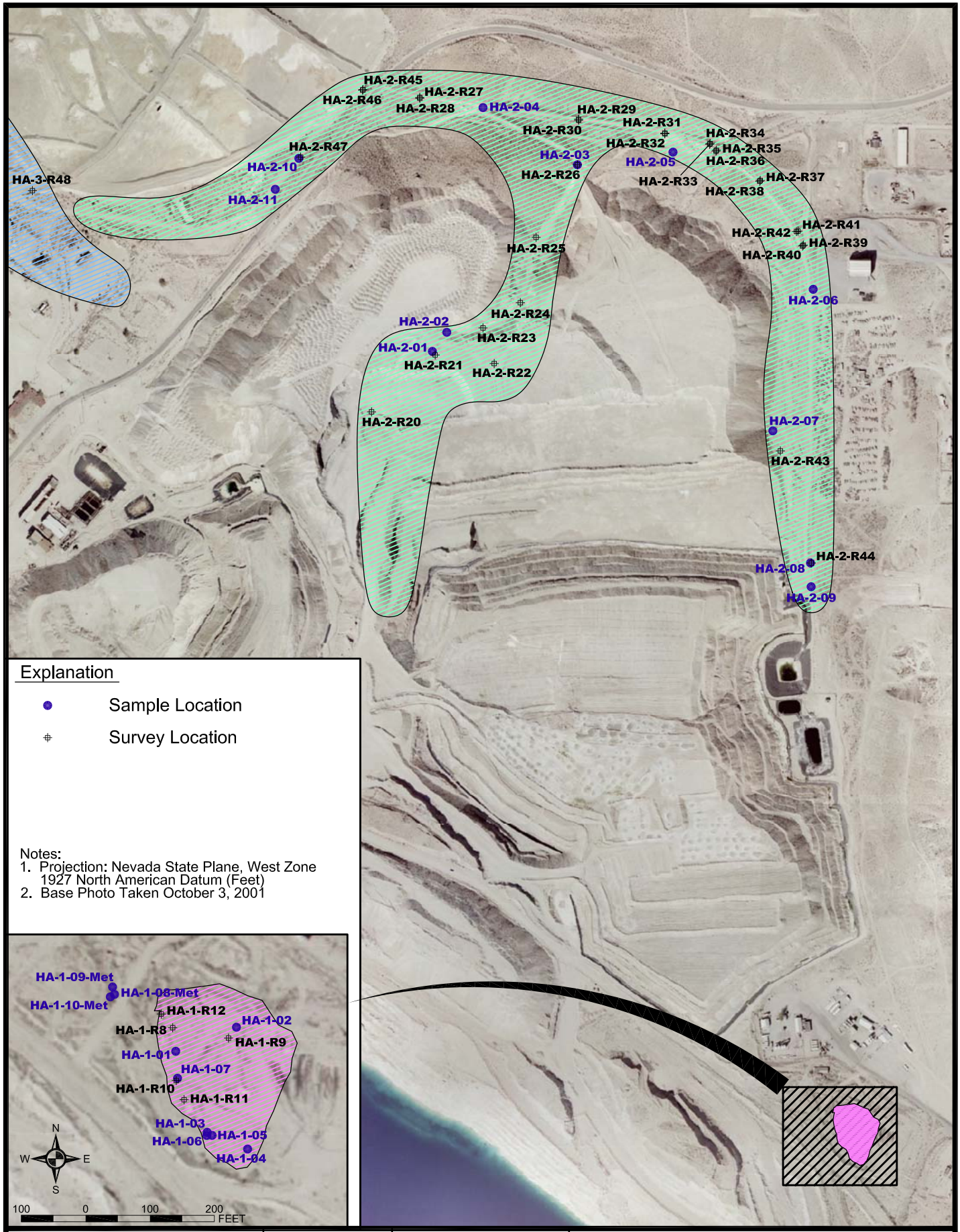

Brown AND Caldwell

Date: July 2010

Atlantic Richfield Company

Project: 138554

N W E S

0 300 600 FEET

Figure 2-2

Sample and Survey Point Locations HA-1 and HA-2

Jul 29, 2010 - 7:55pm rjohnson
P:\Arco-Yerington\Process Areas\138554 - Year 2010 Files\CAD\Drawings\Transite Pipe Work Plan - July 2010\Figure 2-2 - Samples HA1 & HA2.dwg