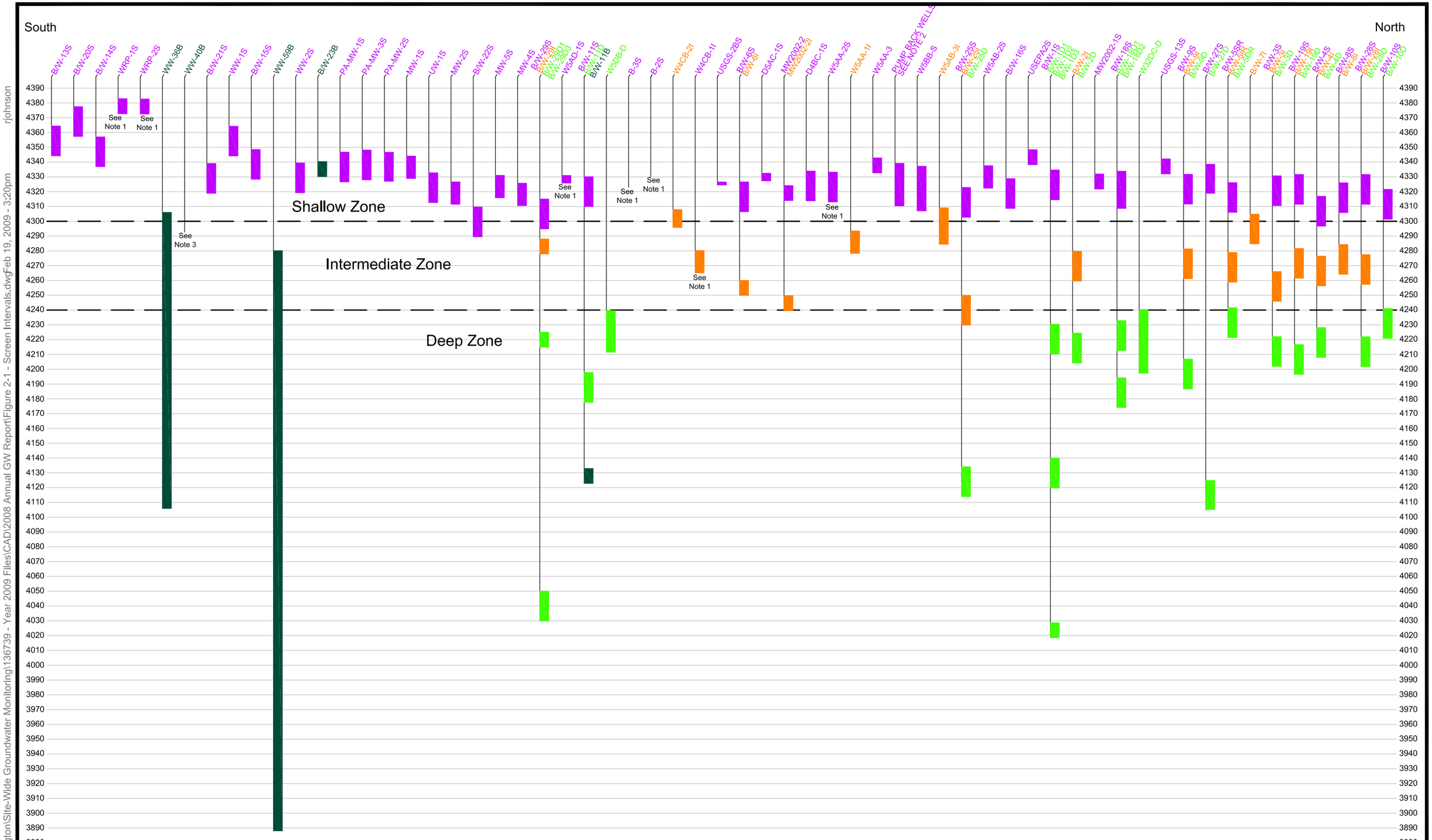

BROWN AND CALDWELL

NORWEST
Applied Hydrology

Date: March 2009

Atlantic Richfield Company

Project: 136739

Legend:

- MW-4S — Shallow Zone Well
- B/W-7I — Intermediate Zone Well
- B/W-11D — Deep Zone Well
- B/W-23B — Bedrock Zone Well

Notes:

1. Only water level measurements are obtained at these wells.
2. Screen intervals for PW-1S to PW-11S and P-1S are all located in the shallow hydrostratigraphic zone.
3. Well screen information is not available for WW-40B, B-2S, and B-3S.
4. Wells are approximately oriented from south to north.
5. Vertical scale is 1" = 60'. No horizontal scale.

Figure 2-1

Monitor Well Screen Intervals And Hydrostratigraphic Zone Designations

P:\Arco-Yerington\Site-Wide Groundwater Monitoring\136739 - Year 2009 Files\CAD\2008 Annual GW Report\Figure 2-1 - Screen Intervals.dwg Feb 19, 2009 - 3:20pm rjohnson