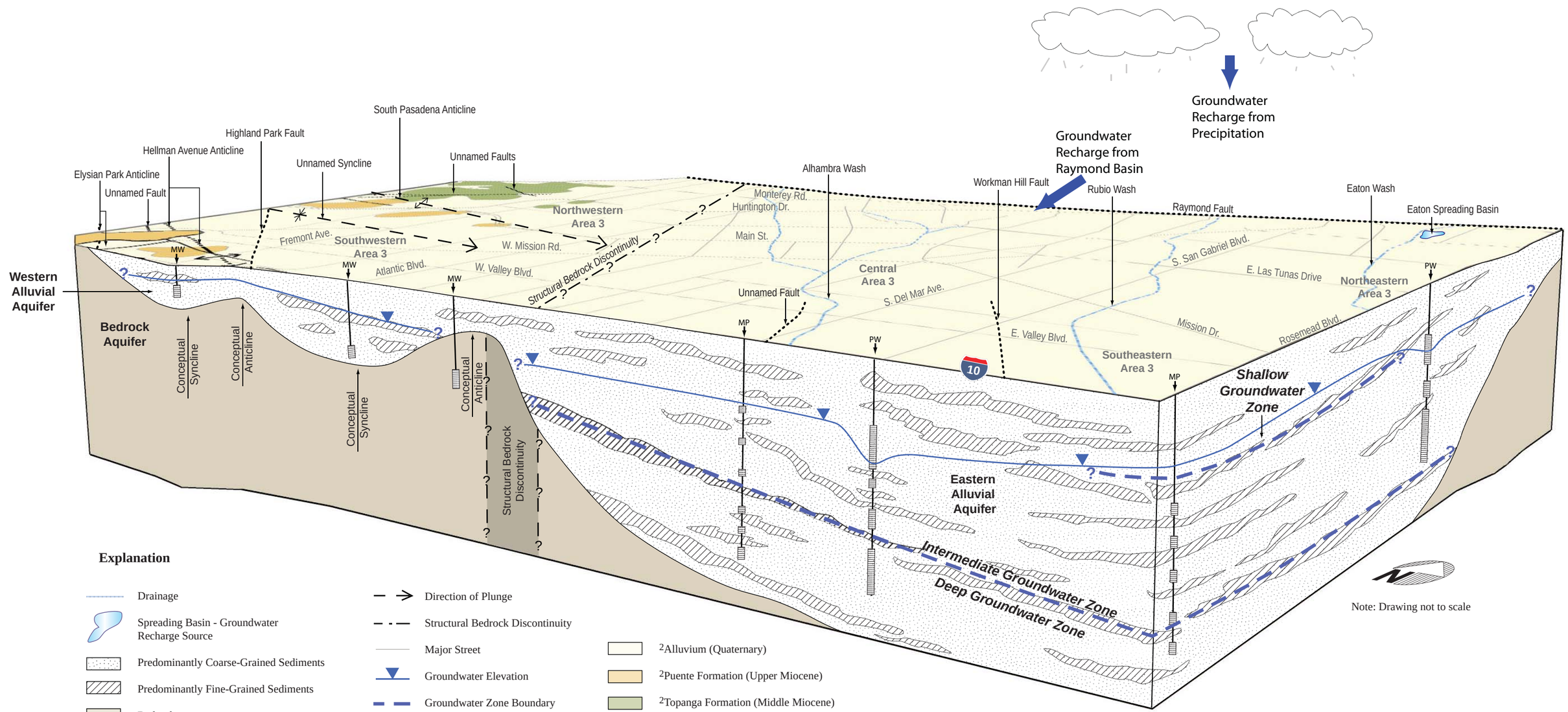

Source:
1. Treiman J.A., 1991, Whittier Fault Zone, Los Angeles and Orange Counties, California: California Division of Mines and Geology Fault Evaluation Report FER-222.

2. California Division of Mines and Geology, Geologic Map of the Elysian Park - Repetto Hills Area, Los Angeles County, California. Mapped 1958-1960. Revised and Extended 1961-1965.

NOTE: This Figure (ES-2) is the same as Figures 3-9, 8-1, and D-1.

FIGURE ES-2
Conceptual Hydrogeology of Area 3
Remedial Investigation
San Gabriel Valley Area 3 Superfund Site

CH2MHILL