WRIA 31 ROCK-GLADE

Application of 13C to Protect Spawning & Incubation

DRAFT

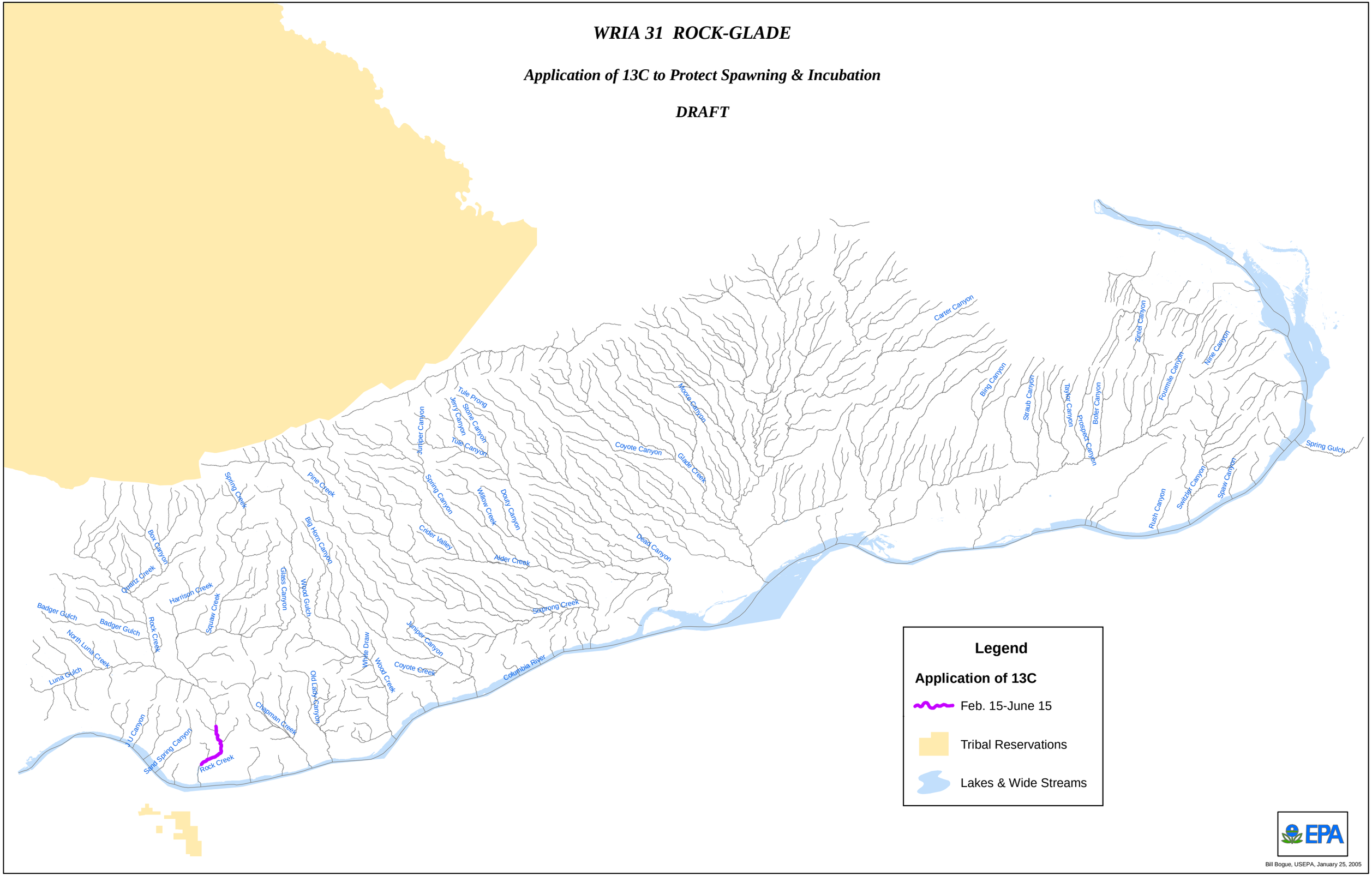

Bill Bogue, USEPA, January 25, 2005