WRIA 20 SOLEDUCK-HOH

Application of 13C to Protect Spawning & Incubation

DRAFT

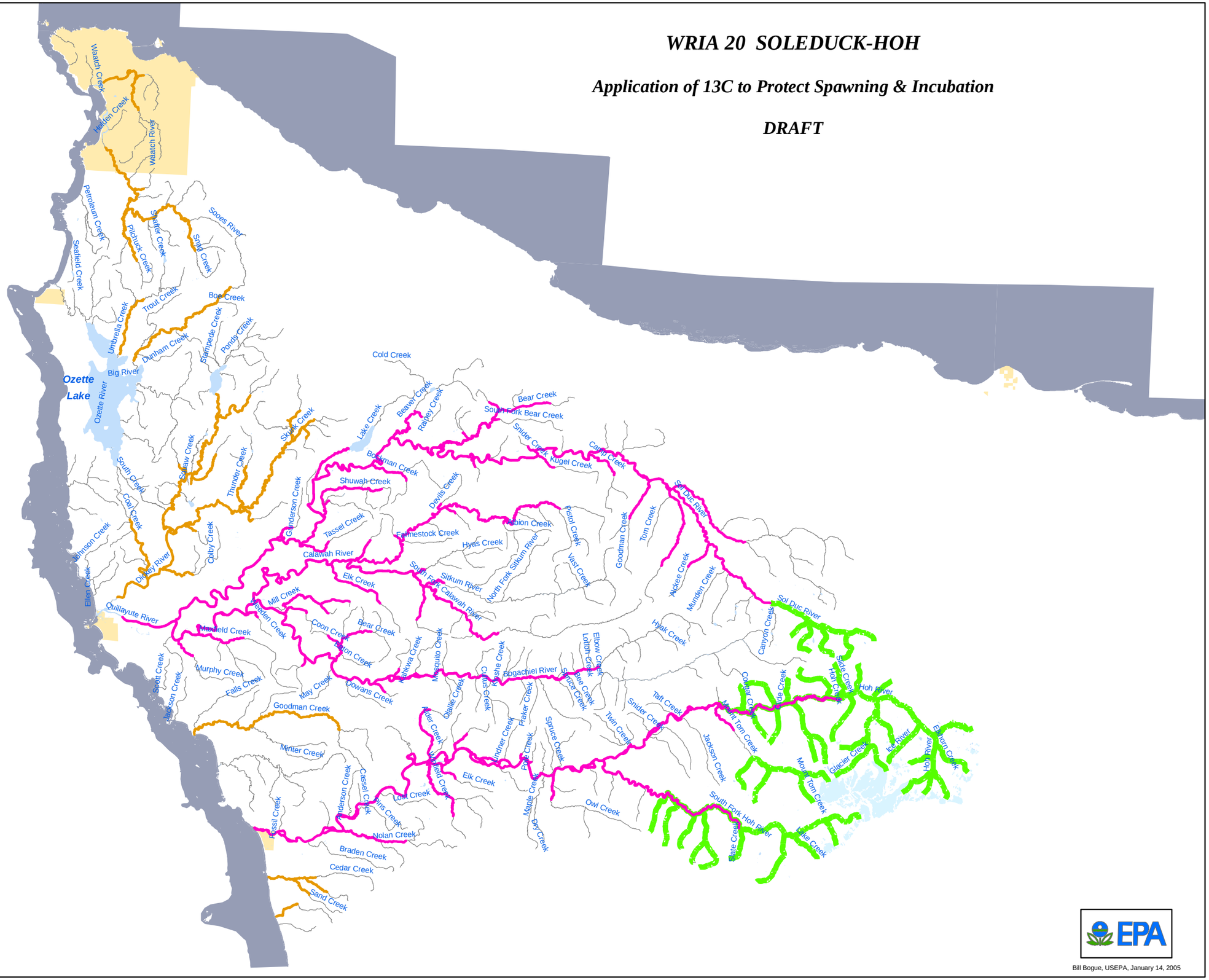

Legend

Application of 13C

- Sept. 1-July 1
- Feb. 15-July 1
- WAC Char (12C)
- Tribal Reservations
- Lakes & Wide Streams
- Marine Waters
- Glaciers

Bill Bogue, USEPA, January 14, 2005