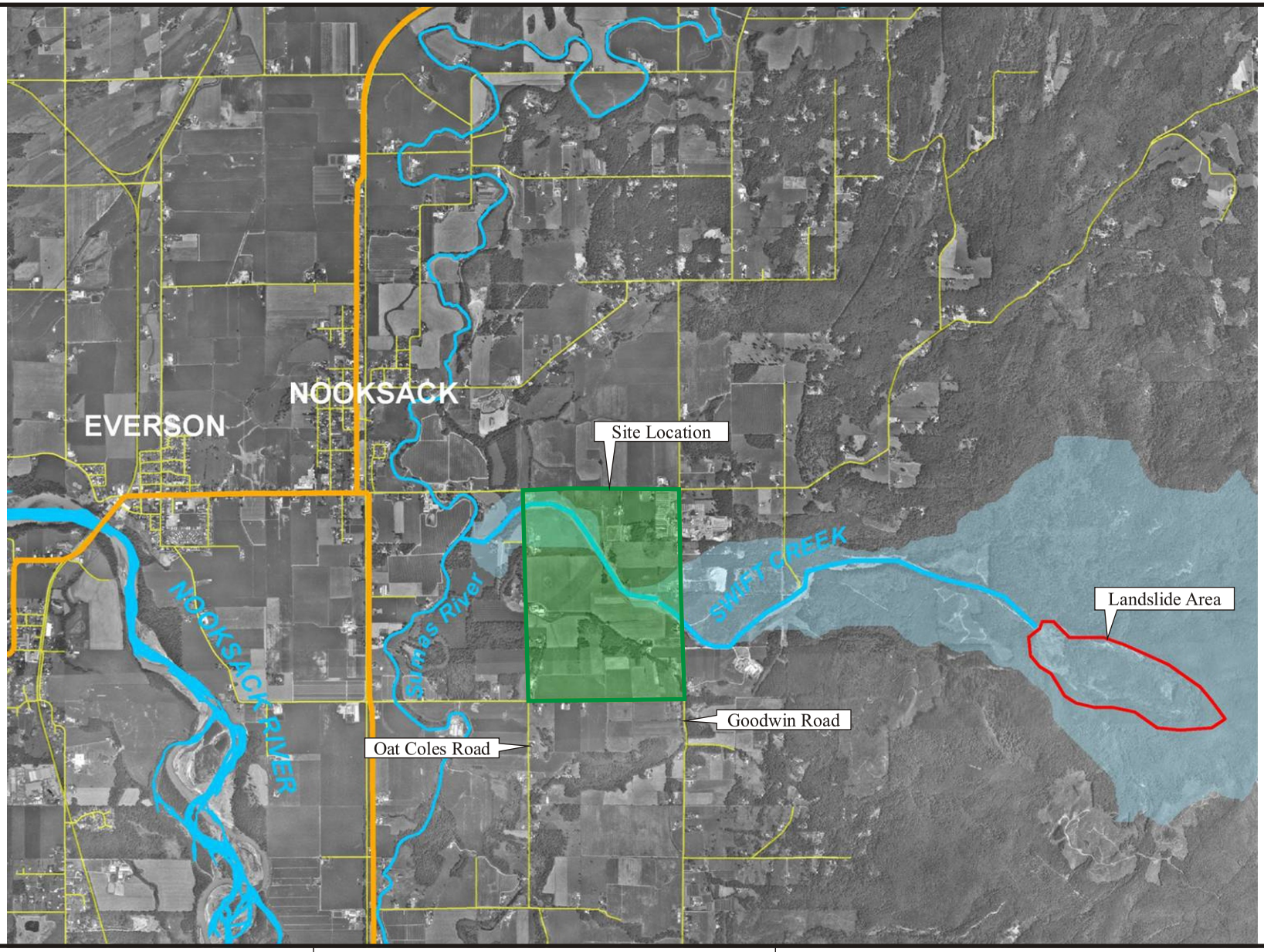

ecology and environment, inc.
International Specialists in the Environment
Seattle, Washington

SWIFT CREEK ASBESTOS SITE
Whatcom County, Washington

Figure 2-2
SITE LAYOUT

Source: Washington Department of Natural Resources 1998; Whatcom County Public Works 2003.

Date:	Drawn by:	
2/9/07	AES	10:START-3\06120026\fig 2-2