

SENDER: COMPLETE THIS SECTION	COMPLETE THIS SECTION ON DELIVERY
<ul style="list-style-type: none"> Complete items 1, 2, and 3. Also complete item 4 if Restricted Delivery is desired. Print your name and address on the reverse so that we can return the card to you. Attach this card to the back of the mailpiece, or on the front if space permits. 	A. Signature <input checked="" type="checkbox"/> <i>by Manning</i> <input type="checkbox"/> Agent <input type="checkbox"/> Addressee
1. Article Addressed to: Brad Manning Brad Manning Excavation & Septic Service PO Box 86 Miller, SD 67362-57362	B. Received by (Printed Name) <i>by Manning</i> C. Date of Delivery <i>12/17/11</i>
2. Article Number (Transfer from service label)	D. Is delivery address different from item 1? <input type="checkbox"/> Yes <input checked="" type="checkbox"/> No If YES, enter delivery address below: DEC 13 2011
	3. Service Type <input type="checkbox"/> Certified Mail <input type="checkbox"/> Express Mail <input type="checkbox"/> Registered <input type="checkbox"/> Return Receipt for Merchandise <input type="checkbox"/> Insured Mail <input type="checkbox"/> C.O.D. 4. Restricted Delivery? (Extra Fee) <input type="checkbox"/> Yes
	7009 3410 0000 2596 8198 PS Form 3811, February 2004 Domestic Return Receipt 102595-02-M-1540

UNITED STATES POSTAL SERVICE SD 57362

17 DEC 2011 1PM 1

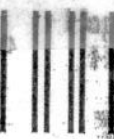

First-Class Mail
 Postage & Fees Paid
 USPS
 Permit No. G-10

RECEIVED
 DEC 22 2011
 Office of Enforcement
 Compliance & Environmental Justice

• Sender: Please print your name, address, and ZIP+4 in this box •

United States Environmental
 Protection Agency
 Region 8
 1595 Wynkoop Street
 Denver, CO 80202

CWA-08 2012 0001
ENF-W Susan
Slamgas
(new)

