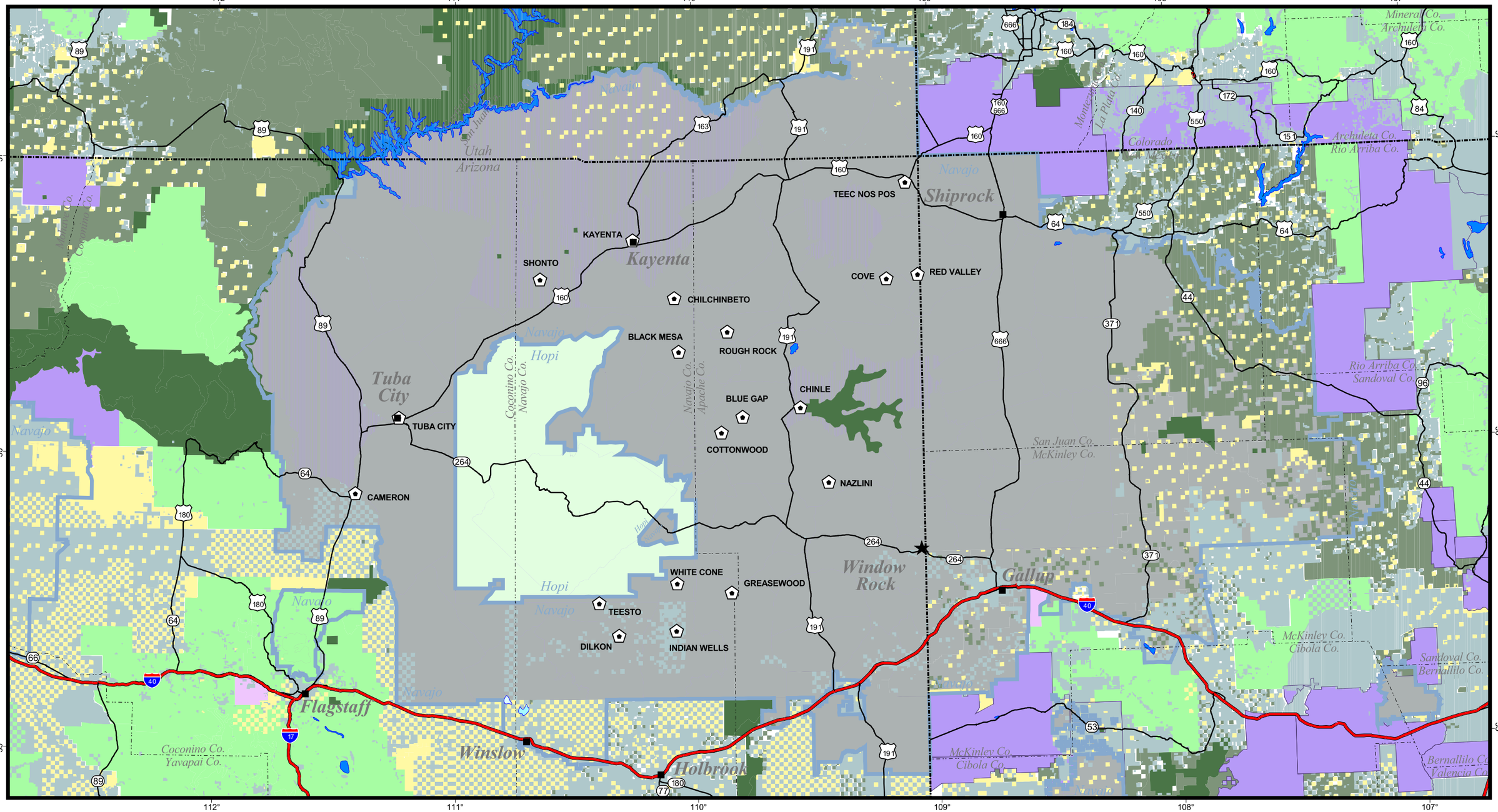

Jurisdictional Lands

- Navajo Nation
- Hopi Nation
- Other Native American
- Private
- State
- Bureau of Land Management
- Department of Defense
- Forest Service
- National Park Service
- Other
- Chapter Houses

N W E S

LAND OWNERSHIP

20 0 20 Miles

20 0 20 40 Kilometers

1:1,400,000

U.S. Environmental Protection Agency

ABANDONED URANIUM MINES PROJECT

Navajo Nation