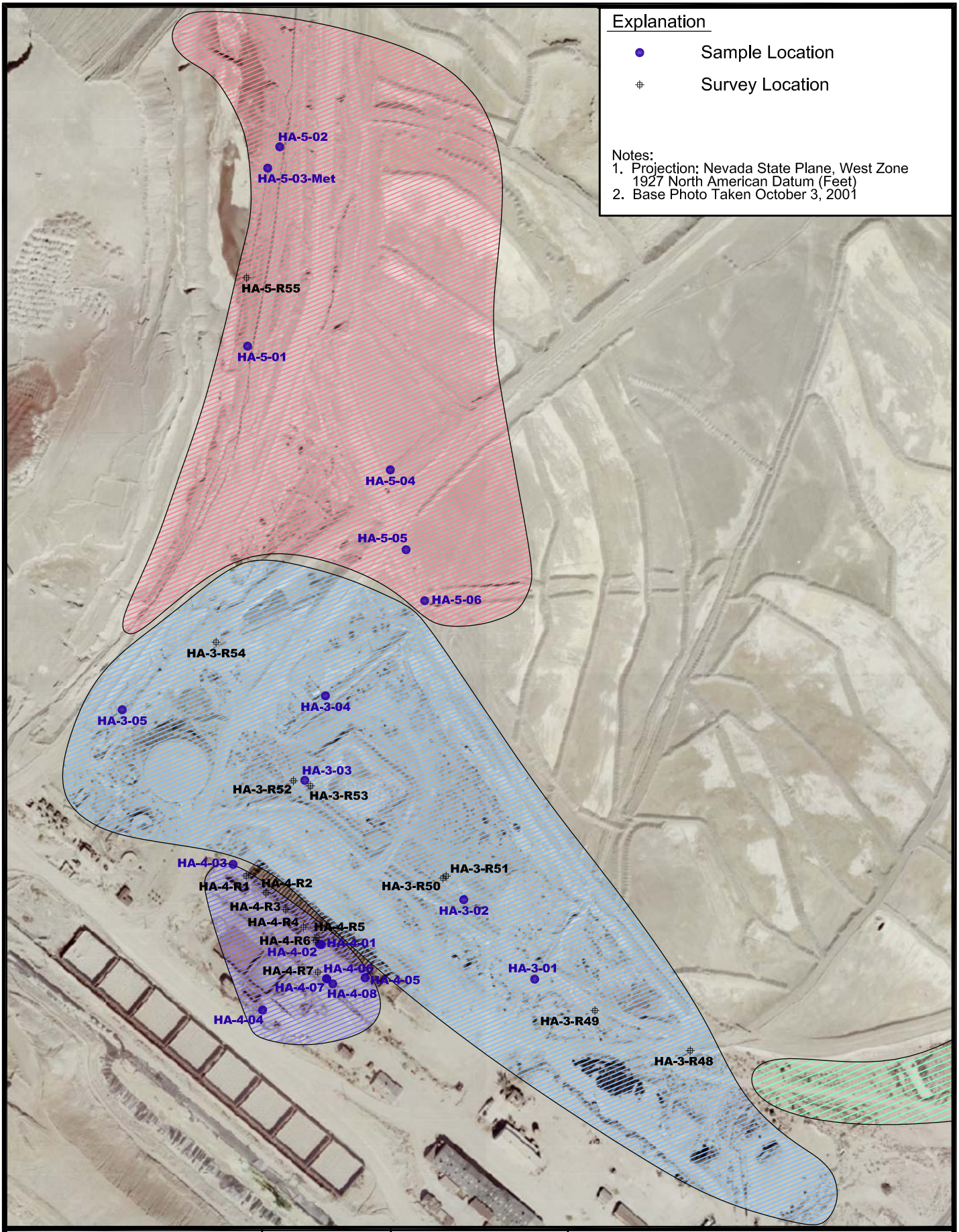


Brown AND Caldwell

Date: July 2010

Atlantic Richfield Company

Project: 138554

N W E S

0 200 400 FEET

**Figure 2-3**

**Sample and Survey Point Locations HA-3, HA-4 and HA-5**

Jul 29, 2010 - 7:57pm rjohnson
P:\Arco-Yerington\Process Areas\138554 - Year 2010 Files\CAD\Drawings\Transite Pipe Work Plan - July 2010\Figure 2-3 - Samples HA3 HA4 & HA5.dwg