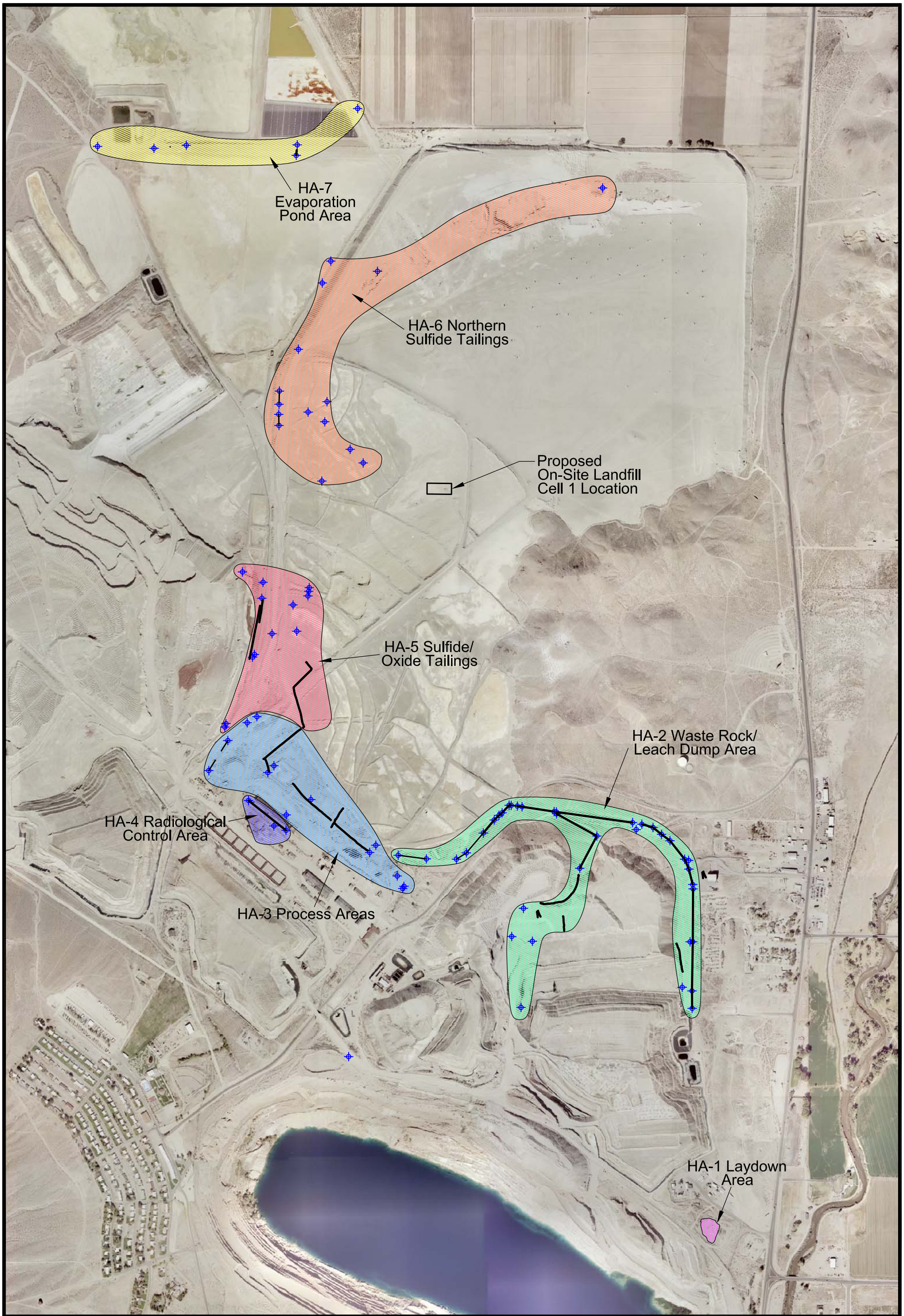

Brown AND Caldwell

Date: July 2010

Atlantic Richfield Company

Project: 138554

N W E S

500 0 500 1,000 FEET

Explanation

Isolated Occurences of Transite Pipe

Continuous Pipe Lengths

Figure 2-1

Homogeneous Area Designations

P:□Arco-Yerington□Process Areas□138554 - Year 2010 Files□CAD□Drawings□Transite Pipe Work Plan - July 2010□Figure 2-1 - HA Designations.dwg Jul 29, 2010 - 7:51pm rjohnson