WRIA 4 - UPPER SKAGIT

EPA Findings on Washington's 2003 Designated Uses

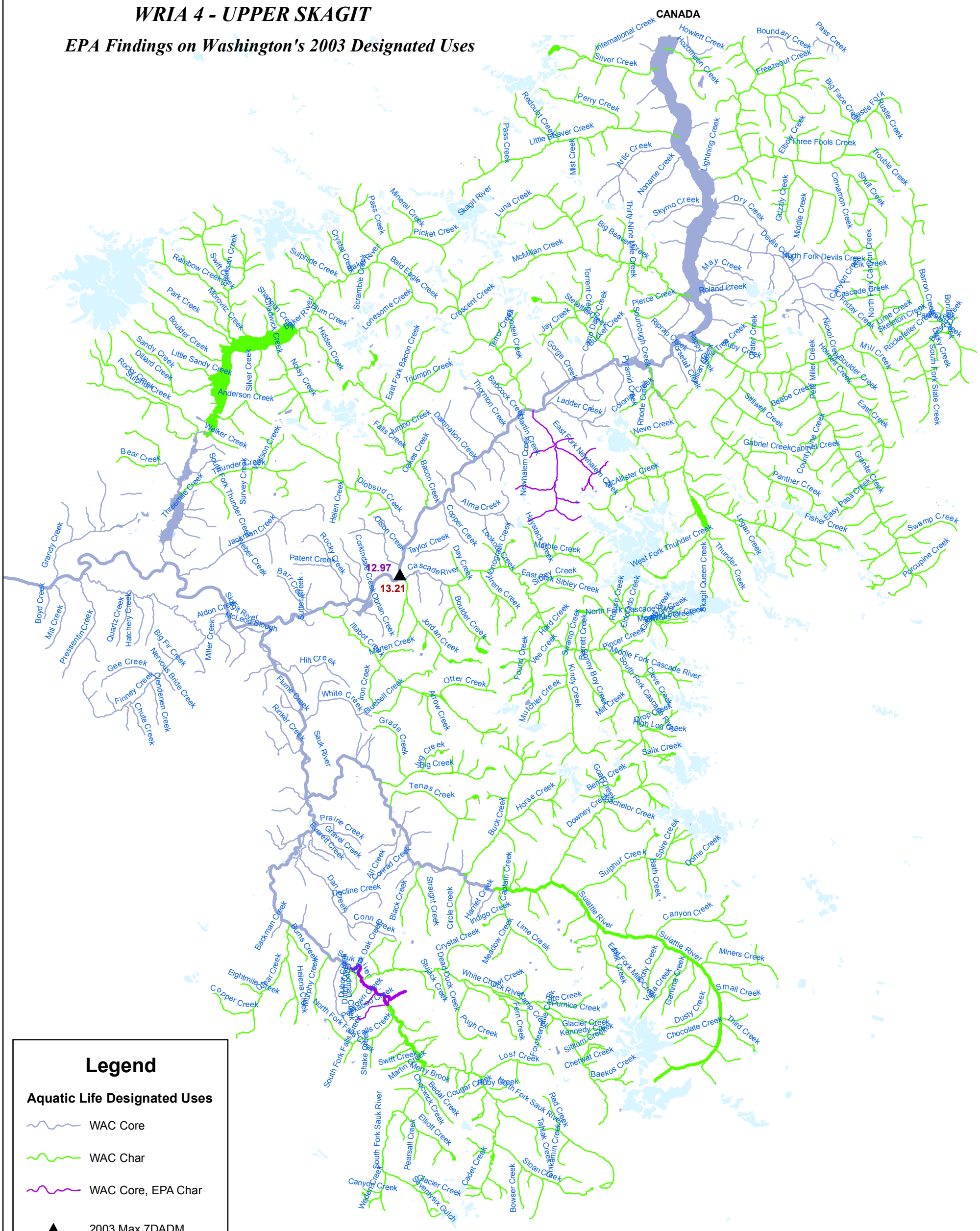

EPA

Tim Siwiec, USEPA, Nov 2nd 2005