WRIA 31 ROCK-GLADE

Application of 13C to Protect Spawning & Incubation

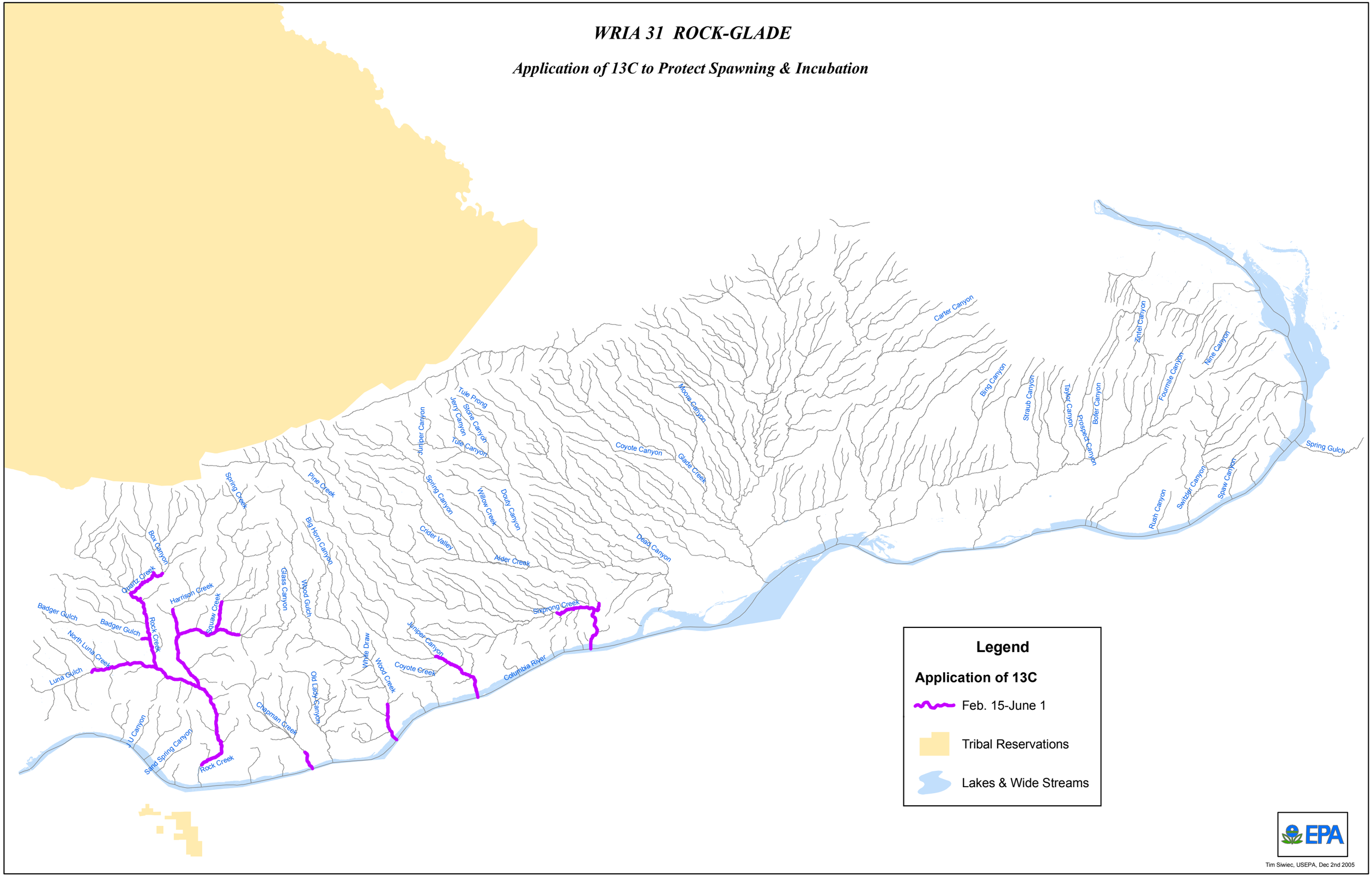

Tim Siwiec, USEPA, Dec 2nd 2005