WRIA 7 - SNOHOMISH

Application of 13C to Protect Spawning & Incubation

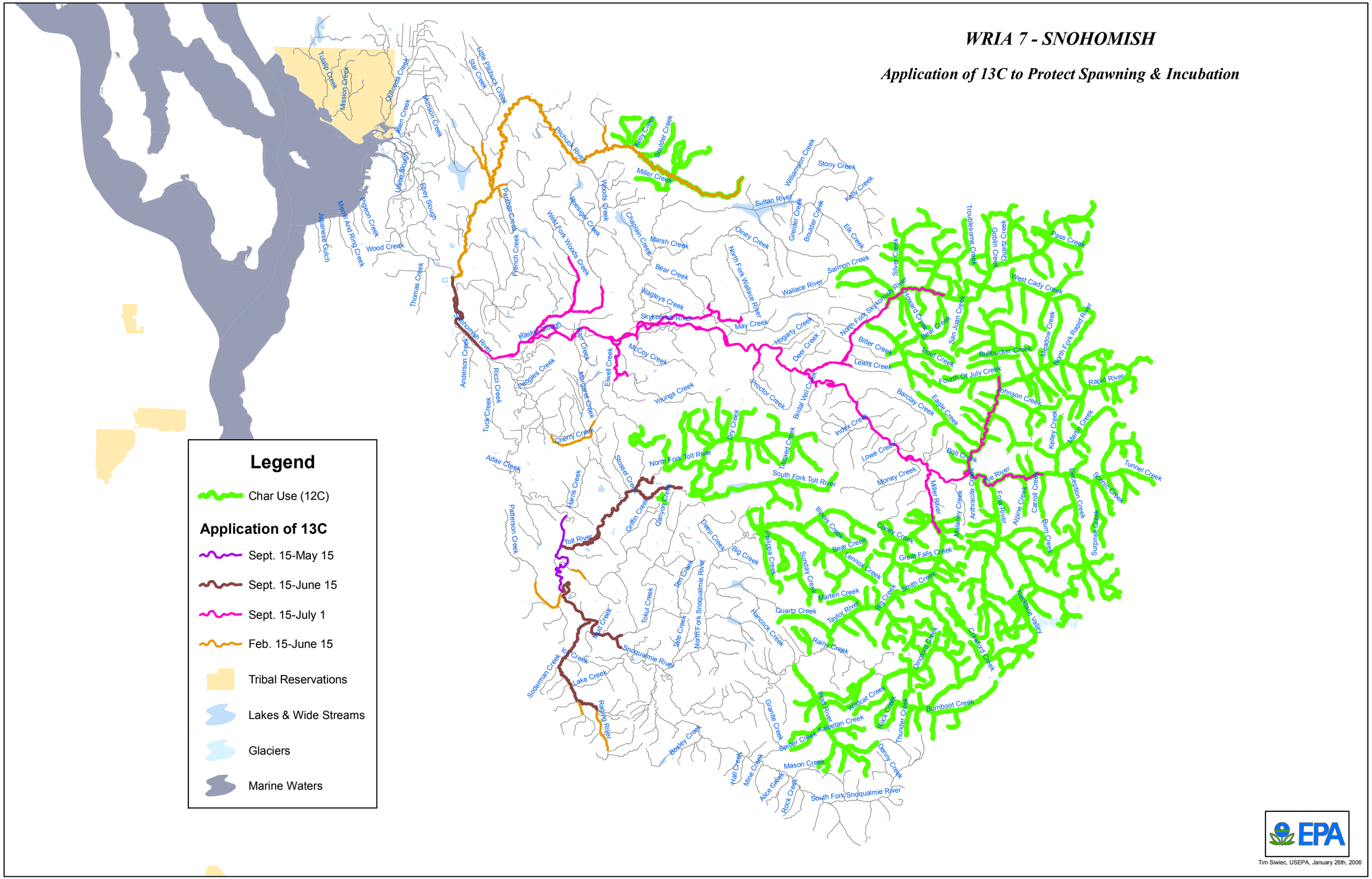

Tim Siwiec, USEPA, January 26th, 2006