



SENDER: COMPLETE THIS SECTION		COMPLETE THIS SECTION ON DELIVERY																	
<p>■ Complete items 1, 2, and 3.</p> <p>■ Print your name and address on the reverse so that we can return the card to you.</p> <p>■ Attach this card to the back of the mailpiece, or on the front if space permits.</p>		<p>A. Signature </p> <p><input checked="" type="checkbox"/> Agent <input type="checkbox"/> Addressee</p>																	
<p>1. Article Addressed to:</p> <div style="border: 1px solid black; padding: 5px; margin: 10px 0;">  Timothy Wilson Wilsons Pest Control 2400 Grand St. Louis, MO 63106 </div>  <p>9590 9402 5559 9249 8380 89</p>		<p>B. Received by (Printed Name) _____ C. Date of Delivery _____</p>																	
<p>2. Article Number (Transfer from service label)</p> <p>7016 0600 0000 5878 0545</p>		<p>D. Is delivery address different from item 1? <input type="checkbox"/> Yes If YES, enter delivery address below: <input type="checkbox"/> No</p>																	
		<p>3. Service Type</p> <table border="0"> <tr> <td><input type="checkbox"/> Adult Signature</td> <td><input type="checkbox"/> Priority Mail Express®</td> </tr> <tr> <td><input type="checkbox"/> Adult Signature Restricted Delivery</td> <td><input type="checkbox"/> Registered Mail™</td> </tr> <tr> <td><input checked="" type="checkbox"/> Certified Mail®</td> <td><input type="checkbox"/> Registered Mail Restricted Delivery</td> </tr> <tr> <td><input type="checkbox"/> Certified Mail Restricted Delivery</td> <td><input type="checkbox"/> Return Receipt for Merchandise</td> </tr> <tr> <td><input type="checkbox"/> Collect on Delivery</td> <td><input type="checkbox"/> Signature Confirmation™</td> </tr> <tr> <td><input type="checkbox"/> Collect on Delivery Restricted Delivery</td> <td><input type="checkbox"/> Signature Confirmation Restricted Delivery</td> </tr> <tr> <td><input type="checkbox"/> Insured Mail</td> <td></td> </tr> <tr> <td><input type="checkbox"/> Insured Mail Restricted Delivery (over \$500)</td> <td></td> </tr> </table>		<input type="checkbox"/> Adult Signature	<input type="checkbox"/> Priority Mail Express®	<input type="checkbox"/> Adult Signature Restricted Delivery	<input type="checkbox"/> Registered Mail™	<input checked="" type="checkbox"/> Certified Mail®	<input type="checkbox"/> Registered Mail Restricted Delivery	<input type="checkbox"/> Certified Mail Restricted Delivery	<input type="checkbox"/> Return Receipt for Merchandise	<input type="checkbox"/> Collect on Delivery	<input type="checkbox"/> Signature Confirmation™	<input type="checkbox"/> Collect on Delivery Restricted Delivery	<input type="checkbox"/> Signature Confirmation Restricted Delivery	<input type="checkbox"/> Insured Mail		<input type="checkbox"/> Insured Mail Restricted Delivery (over \$500)	
<input type="checkbox"/> Adult Signature	<input type="checkbox"/> Priority Mail Express®																		
<input type="checkbox"/> Adult Signature Restricted Delivery	<input type="checkbox"/> Registered Mail™																		
<input checked="" type="checkbox"/> Certified Mail®	<input type="checkbox"/> Registered Mail Restricted Delivery																		
<input type="checkbox"/> Certified Mail Restricted Delivery	<input type="checkbox"/> Return Receipt for Merchandise																		
<input type="checkbox"/> Collect on Delivery	<input type="checkbox"/> Signature Confirmation™																		
<input type="checkbox"/> Collect on Delivery Restricted Delivery	<input type="checkbox"/> Signature Confirmation Restricted Delivery																		
<input type="checkbox"/> Insured Mail																			
<input type="checkbox"/> Insured Mail Restricted Delivery (over \$500)																			

PS Form 3811, July 2015 PSN 7530-02-000-9053

CHRIS CHINN
DIRECTOR

s. processors
ucts.

May 27, 2022

Timothy Wilson
Wilsons Pest Control
2400 Grand
St. Louis, Mo 63106

Dear Mr. Wilson,

Enclosed is your renewal notice for your pesticide dealer license at the Grand location. However, before the license can be renewed an Establishment Inspection will need to be performed. Our staff have made attempts to perform this inspection but have been unsuccessful. Please let me know your available for such inspection. I may be reached at (573) 751-5510.

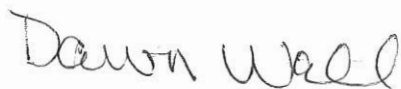

Dawn Wall
Pesticide Program Administrator

From: [Wall, Dawn](#)
To: [Sutton, Caroline](#)
Subject: Wilson's Salt Blocks - mice
Date: Thursday, May 5, 2022 10:52:18 AM

Dawn Wall
Pesticide Program Administrator
Missouri Department of Agriculture

From: Wall, Dawn <Dawn.Wall@mda.mo.gov>
Sent: Thursday, May 5, 2022 10:44 AM
To: Wall, Dawn <Dawn.Wall@mda.mo.gov>
Subject:







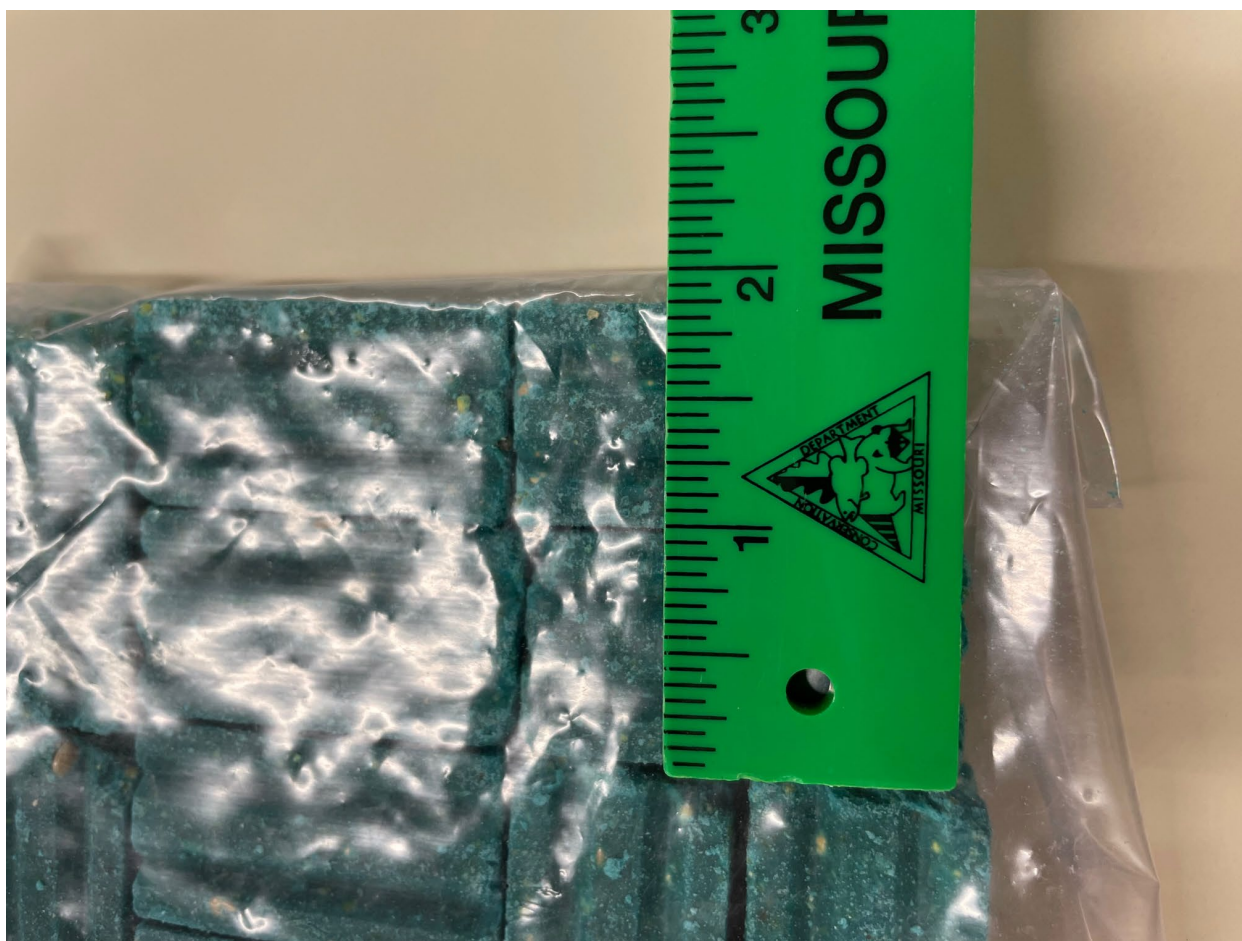

Sent from my iPhone

From: [Wall, Dawn](#)
To: [Bednar, Candace](#)
Subject: Wilson's Bait Blocks - oposom
Date: Thursday, May 5, 2022 11:00:34 AM

*Dawn Wall
Pesticide Program Administrator
Missouri Department of Agriculture*

From: Wall, Dawn <Dawn.Wall@mda.mo.gov>
Sent: Thursday, May 5, 2022 10:56 AM
To: Wall, Dawn <Dawn.Wall@mda.mo.gov>
Subject:









Sent from my iPhone

From: [Wall, Dawn](#)
To: [Dawn, Dawn](#)
Subject: Wilson's Speed Regulator photos
Date: Thursday, May 5, 2022 10:51:45 AM

Dawn Wall
Pesticide Program Administrator
Missouri Department of Agriculture

From: Wall, Dawn <Dawn.Wall@mda.mo.gov>
Sent: Thursday, May 5, 2022 10:44 AM
To: Wall, Dawn <Dawn.Wall@mda.mo.gov>
Subject:











Sent from my iPhone

From: [Wall, Dawn](#)
To: [Bednar, Candace](#)
Subject: Wilson's Permethrin Insecticide 1 of 2
Date: Thursday, May 5, 2022 10:58:52 AM

*Dawn Wall
Pesticide Program Administrator
Missouri Department of Agriculture*

From: Wall, Dawn <Dawn.Wall@mda.mo.gov>
Sent: Thursday, May 5, 2022 10:56 AM
To: Wall, Dawn <Dawn.Wall@mda.mo.gov>
Subject:

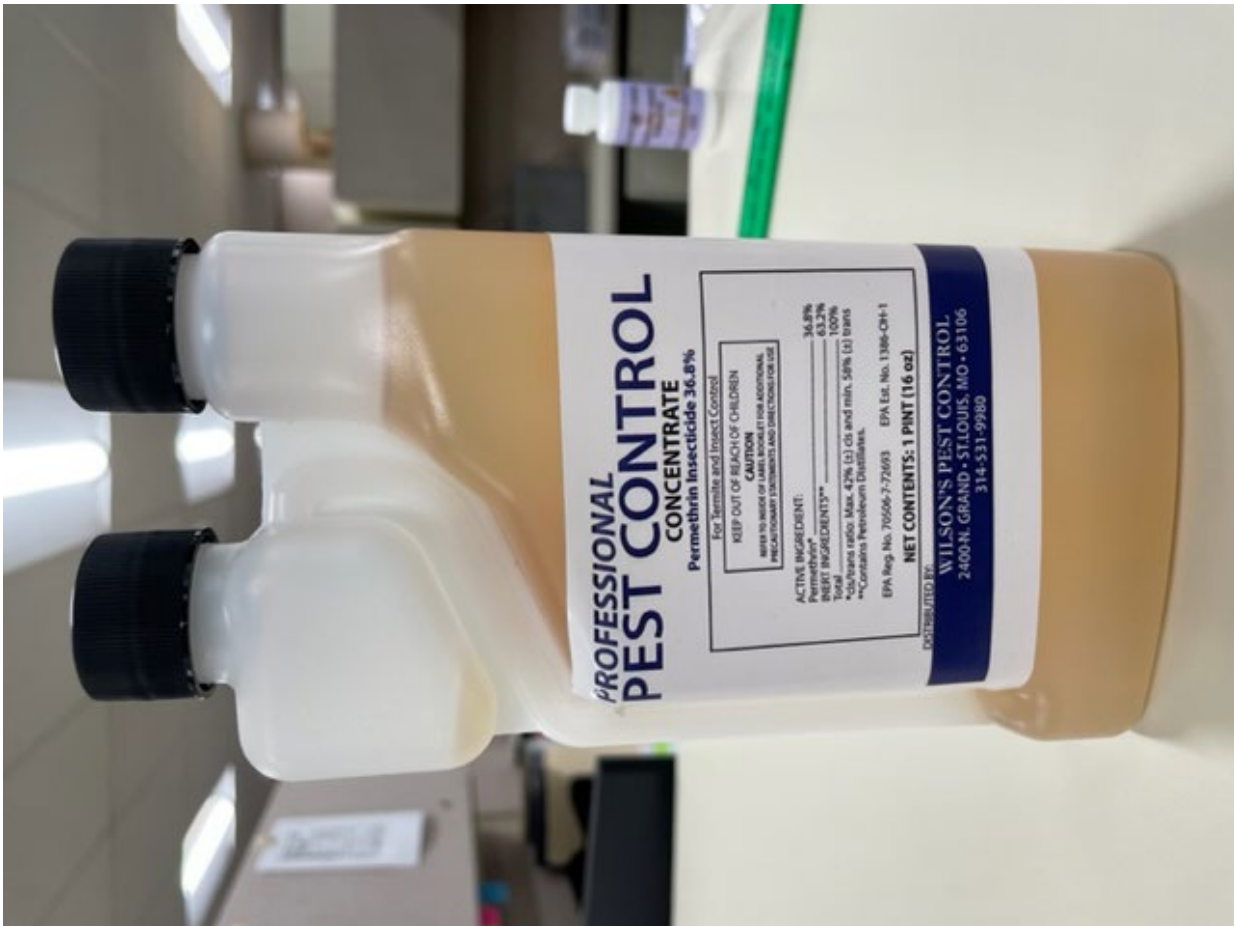

PROFESSIONAL PEST CONTROL

CONCENTRATE
Permethrin Insecticide 36.8%

For Termite and Insect Control

KEEP OUT OF REACH OF CHILDREN

CAUTION

REFER TO INSIDE OF LABEL BOOKLET FOR ADDITIONAL
PRECAUTIONARY STATEMENTS AND DIRECTIONS FOR USE

ACTIVE INGREDIENT:

Permethrin* 36.8%

INERT INGREDIENTS**

Total 63.2%

*cis/trans ratio: Max. 42% (±) cis and min. 58% (±) trans

**Contains Petroleum Distillates.

EPA Reg. No. 70506-7-72693 EPA Est. No. 1386-OH-1

NET CONTENTS: 1 PINT (16 oz)

DISTRIBUTED BY:

WILSON'S PEST CONTROL
2400 N. GRAND • ST. LOUIS, MO • 63106
314-531-9980





Sent from my iPhone

From: [Wall, Dawn](#)
To: [Bednar, Candace](#)
Subject: Wilson's Permethrin Insecticide 2 of 2
Date: Thursday, May 5, 2022 10:59:23 AM

*Dawn Wall
Pesticide Program Administrator
Missouri Department of Agriculture*

From: Wall, Dawn <Dawn.Wall@mda.mo.gov>
Sent: Thursday, May 5, 2022 10:56 AM
To: Wall, Dawn <Dawn.Wall@mda.mo.gov>
Subject:



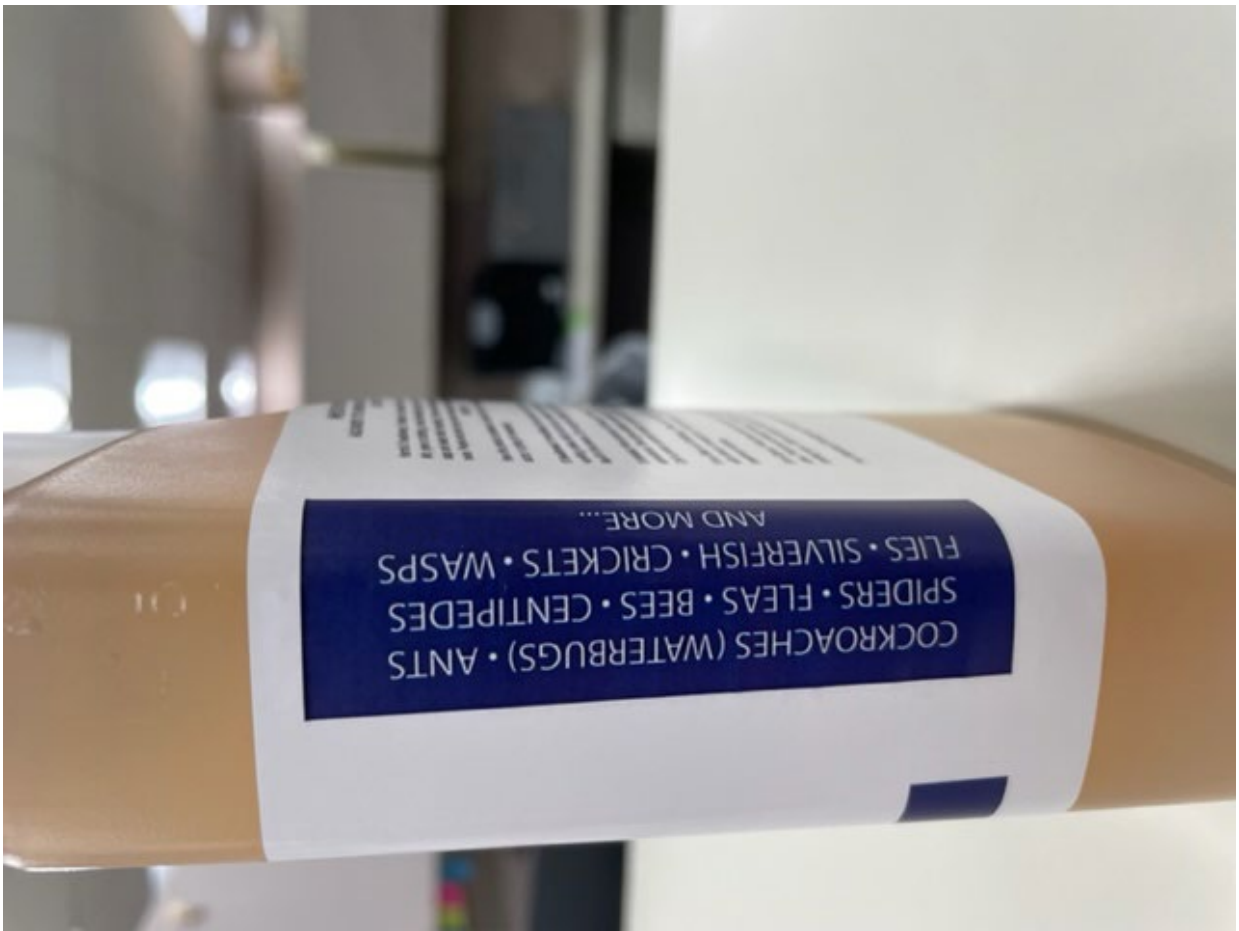





Sent from my iPhone