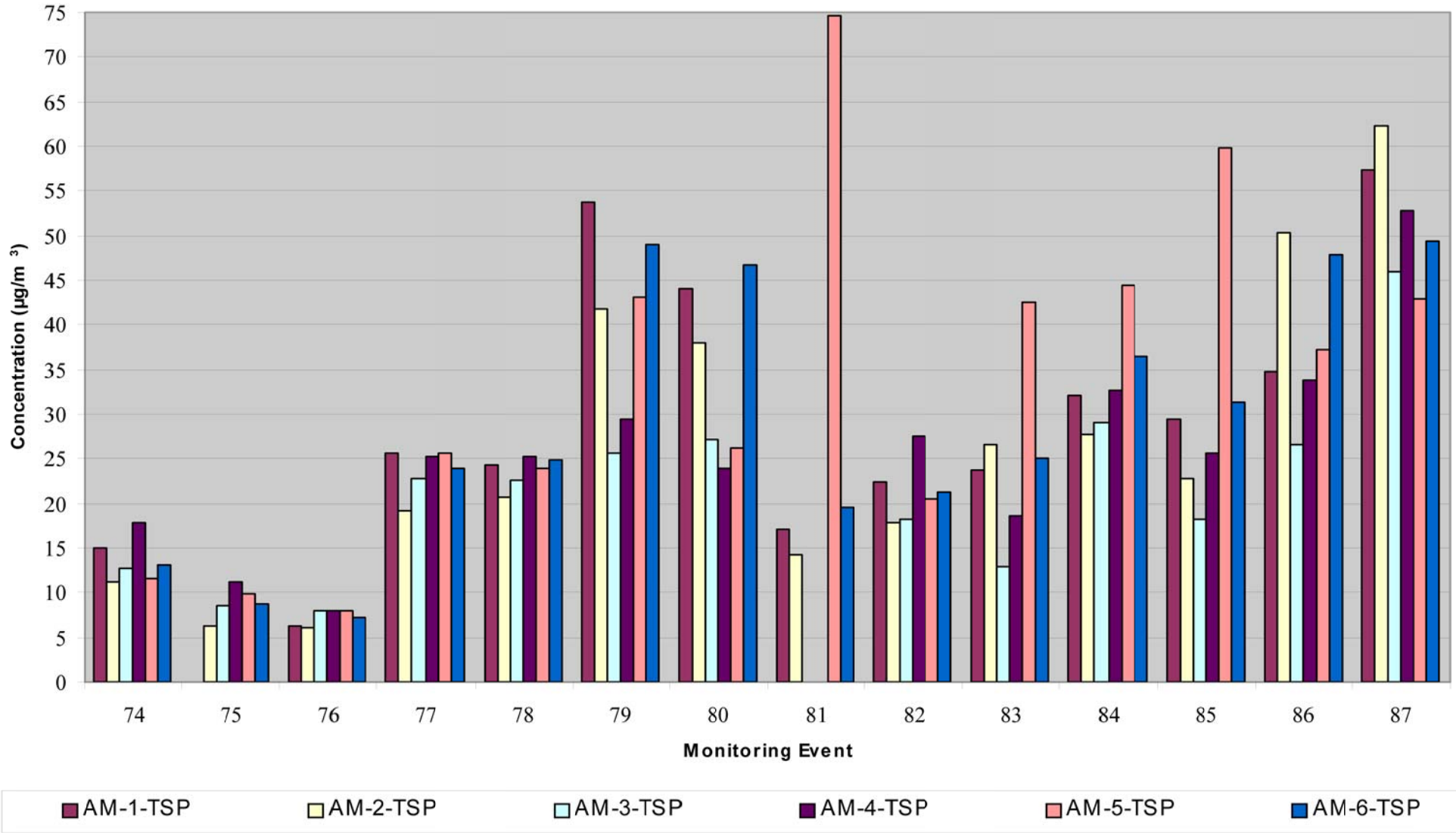

DATE: Sept. 2006	PROJECT NUMBER: 129682	Atlantic Richfield Company	**Figure 3**
BROWN AND CALDWELL Carson City, Nevada			**TSP Concentration Chart Second Quarter 2006**

Carson City Cad: P:\ARCO\21243\Air Quality\Monitoring Reports\2nd Quarter 2006\CAD\Figure_3.dwg (1=1) 09/13/2006 11:01:59 jbelleau