07-08-02/rtb/HEC-O/rb/00-01732-020-004/SI Report

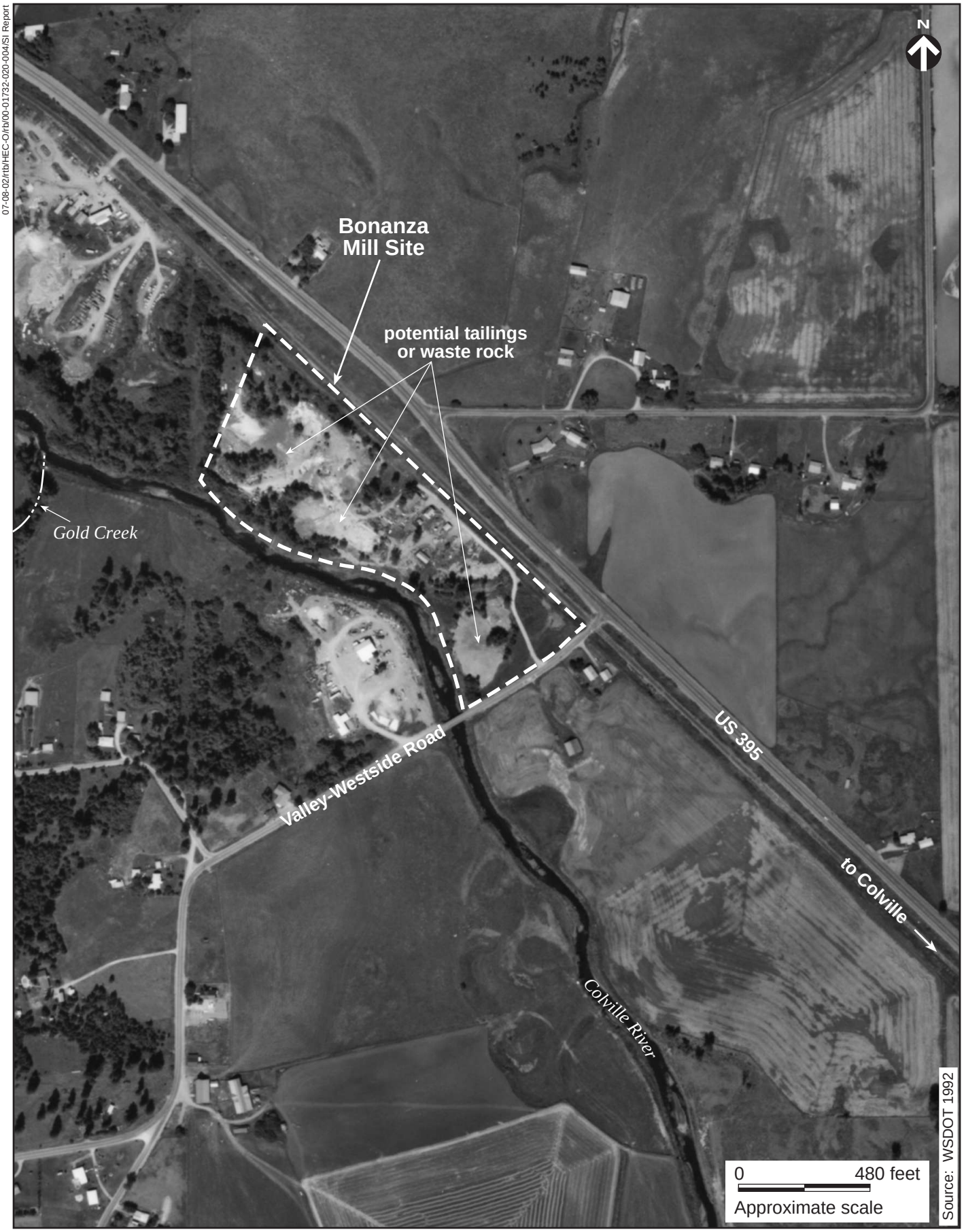

Figure 2-2. Site map of the Bonanza Mill site, Stevens County, Washington.